Augener's Edition.

CONCERT PIECES

for the Violin

WITH PIANOFORTE ACCOMPANIMENT;

REVISED AND FINGERED

BY

ERNST HEIM.

11321	HECTOR BERLIOZ	*Rêverie et Caprice. Romance*	*Op. 8.*
7348	FERD. DAVID	*Andante et Scherzo capriccioso*	*Op. 16.*
11401	H. W. ERNST	*Fantaisie brillante sur la Marche et la Romance d'Otello de Rossini*	*Op. 11.*
11402	„	*Adagio sentimentale*	*Op. 13, No. 1.*
11403	„	*Airs hongrois*	*Op. 22.*
11618	N. PAGANINI	*I Palpiti & Moto perpetuo*	

AUGENER & CO., LONDON:

199 Regent Street & 6 New Burlington Street, W.

City Branch—22 NEWGATE STREET, E.C.

G. SCHIRMER, THE BOSTON MUSIC CO. BOSTON, MASS.
26 & 28 WEST ST.
SOLE AGENTS FOR AMERICA.

G. SCHIRMER, NEW YORK.

CITY OF BOSTON
PUBLIC LIBRARY

Airs hongrois.

Molto moderato. H. W. Ernst.

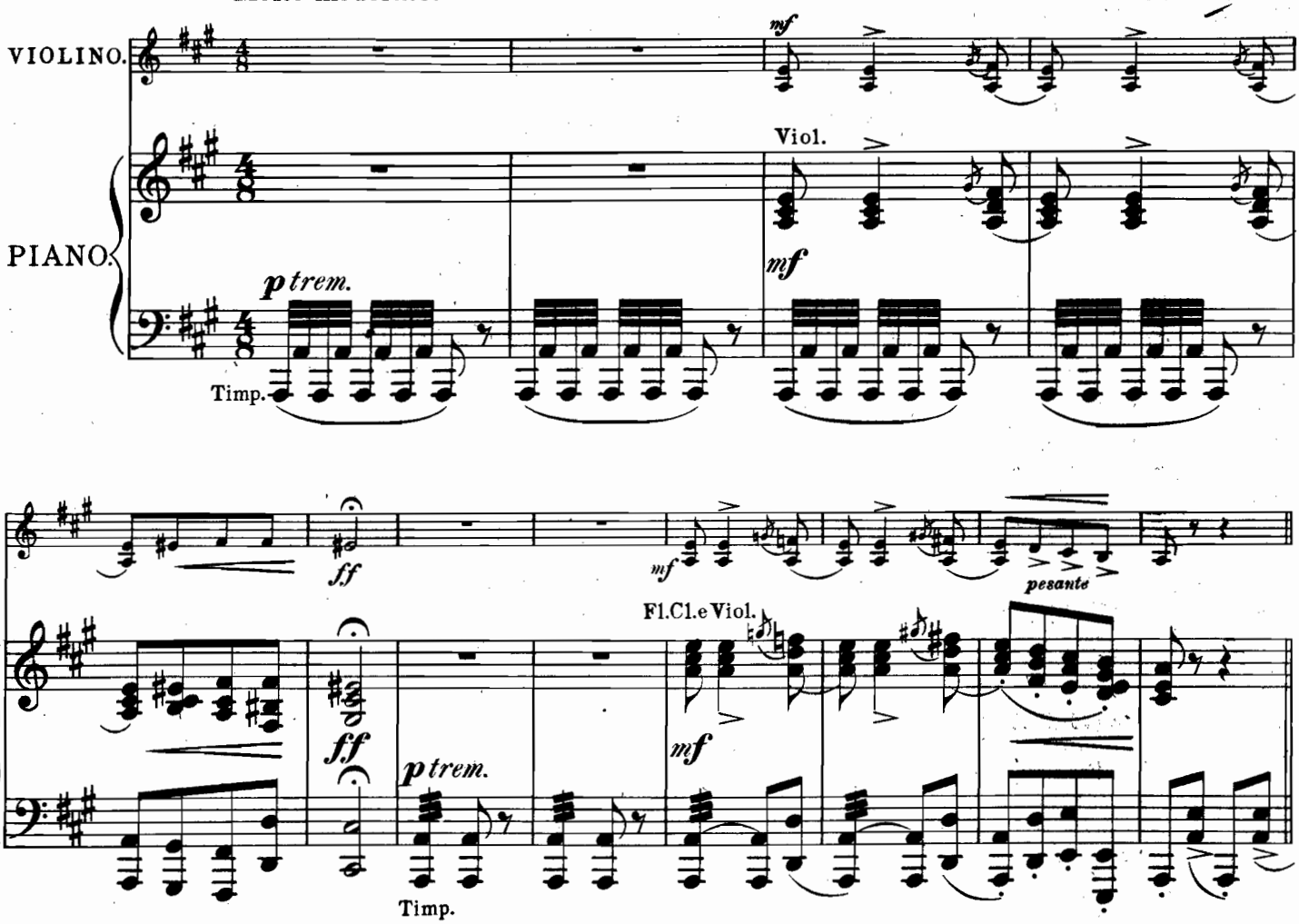

TEMA I.
Moderato.

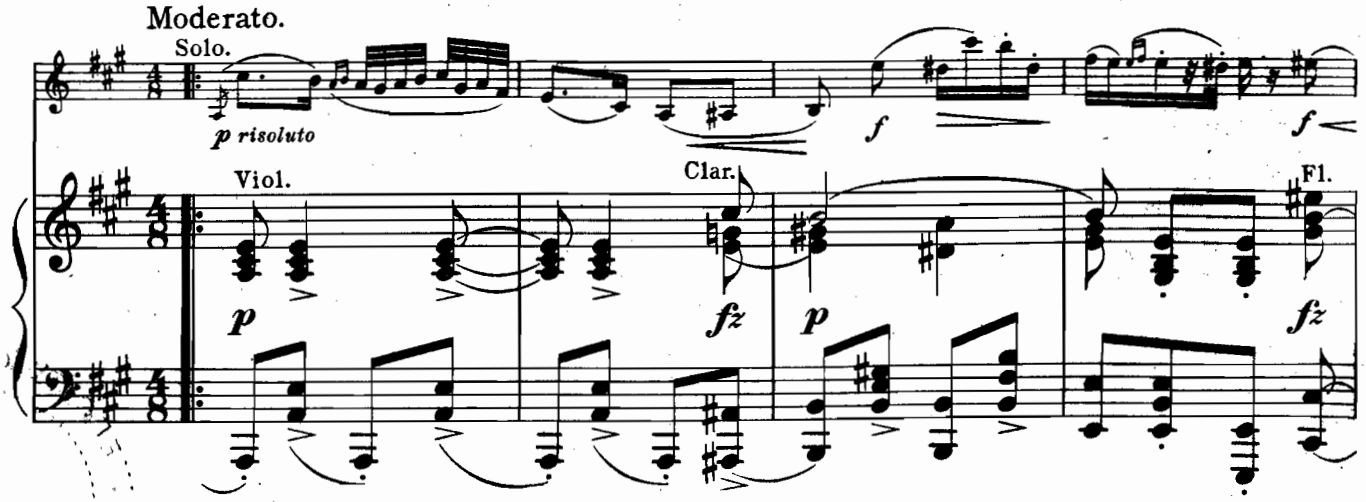

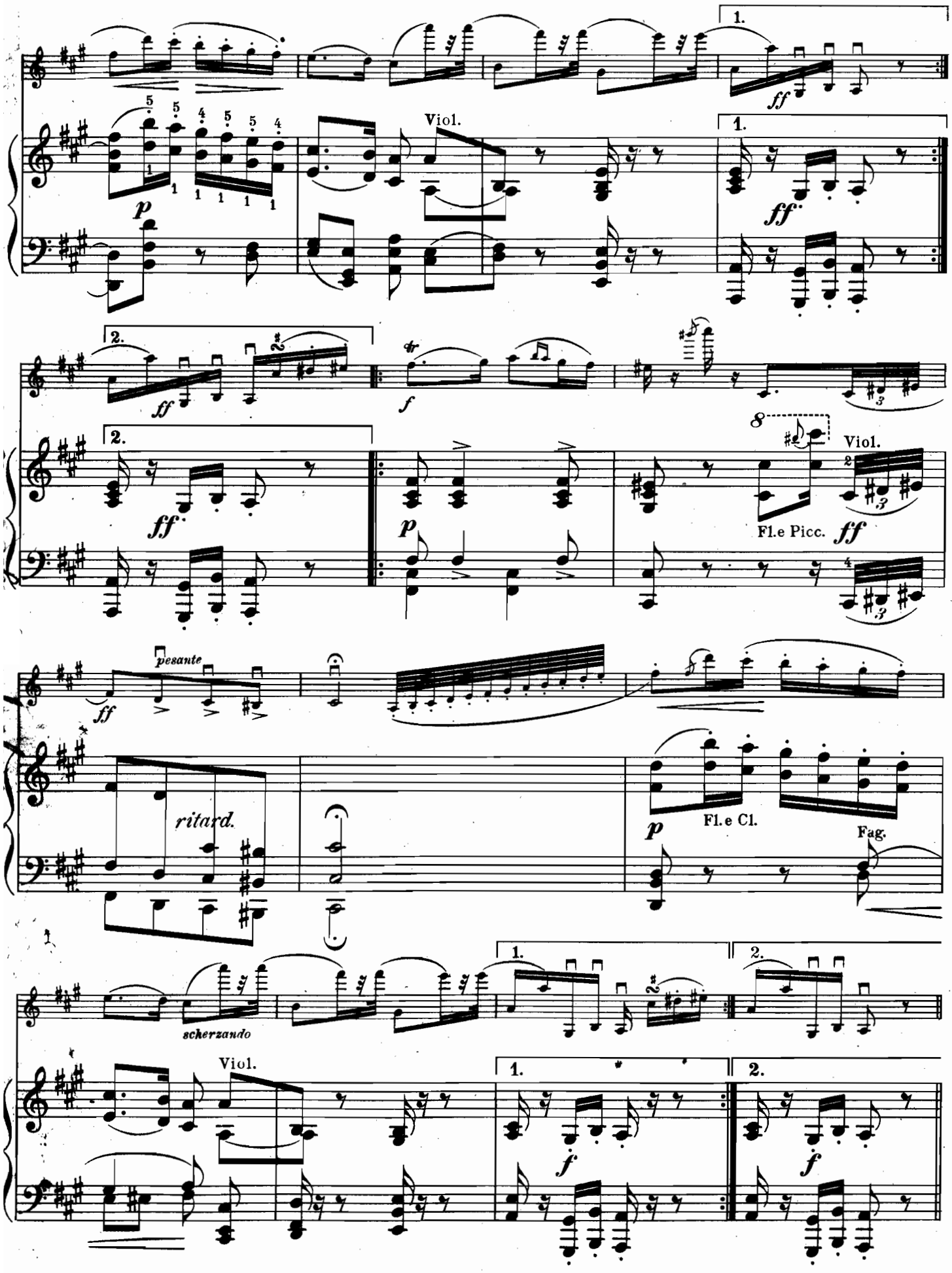
Viol.
Fl.e Picc.
Viol.
pesante
ritard.
Fl.e Cl.
Fag.
scherzando
Viol.

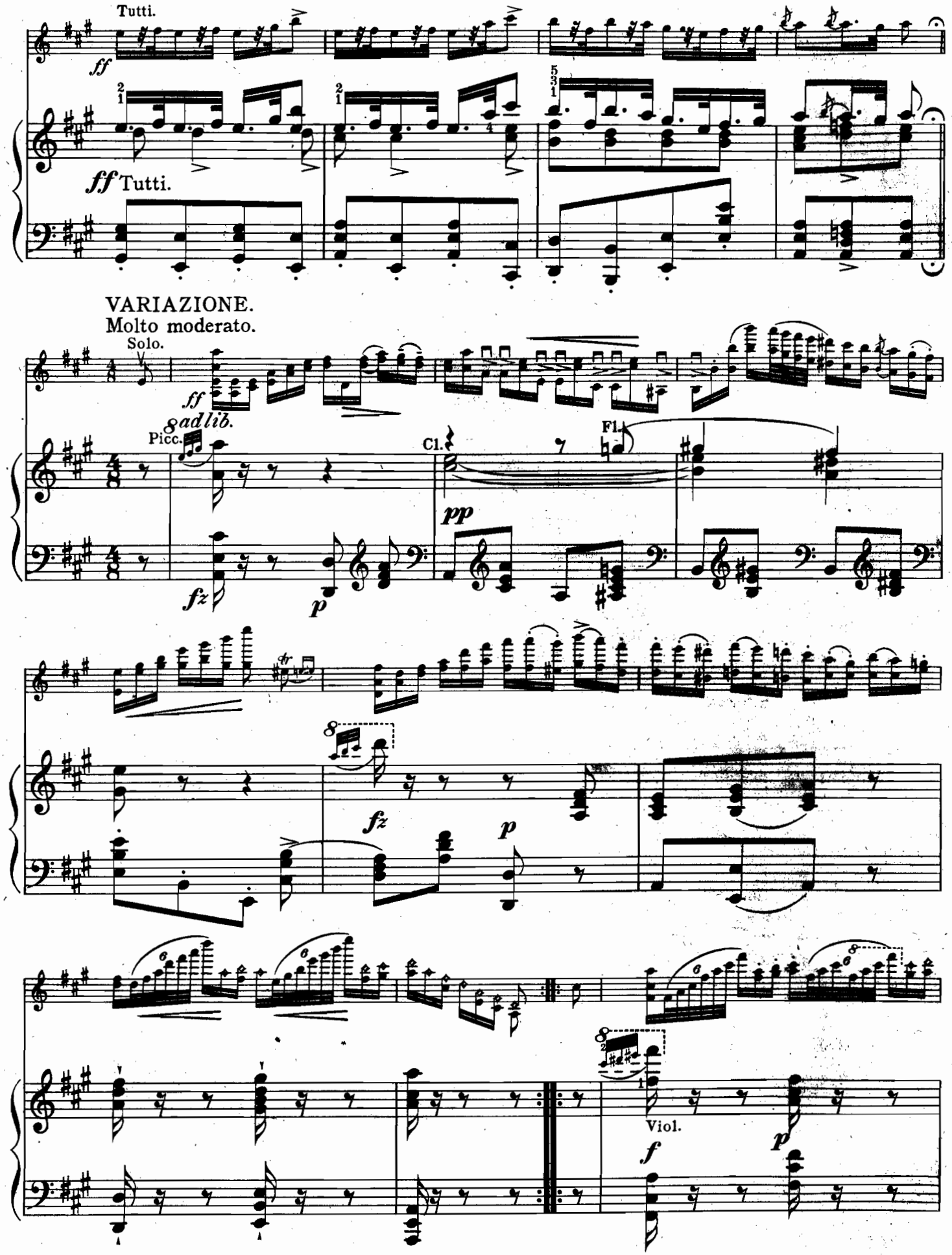
Tutti.
ff
ff Tutti.
VARIAZIONE.
Molto moderato.
Solo.
ff
ad lib.
Picc.
Cl.
Fl.
pp
fz
p
fz
p
Viol.
f
p

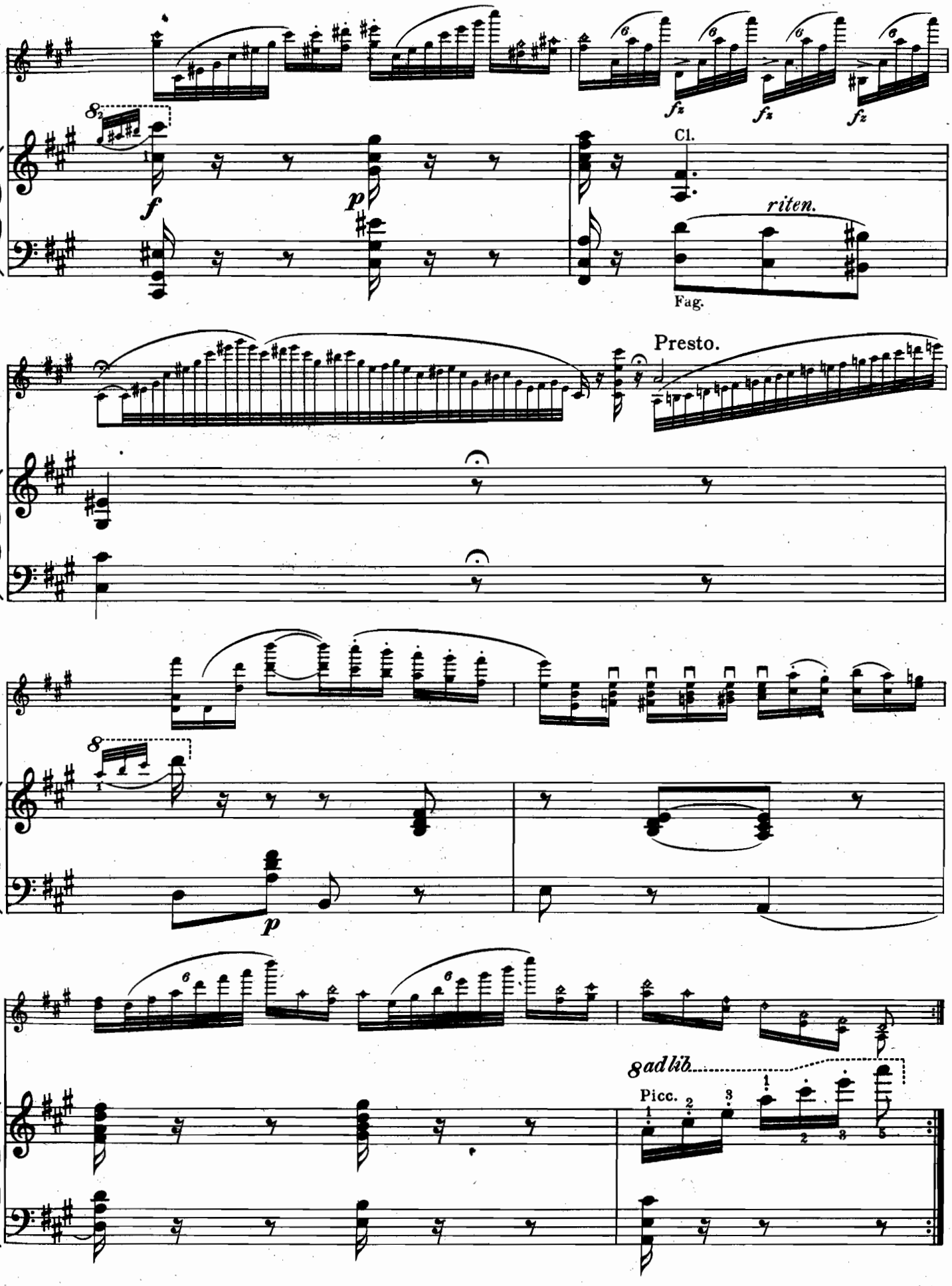
Cl.
riten.
Fag.
Presto.
ad lib.
Picc.

Più mosso.

Tutti.

ff

ff Tutti.

p Inst. à vent.

Bass

Cello.

dim. *et* *riten.* *molto*

TEMA II.

Andante con molto espressione.

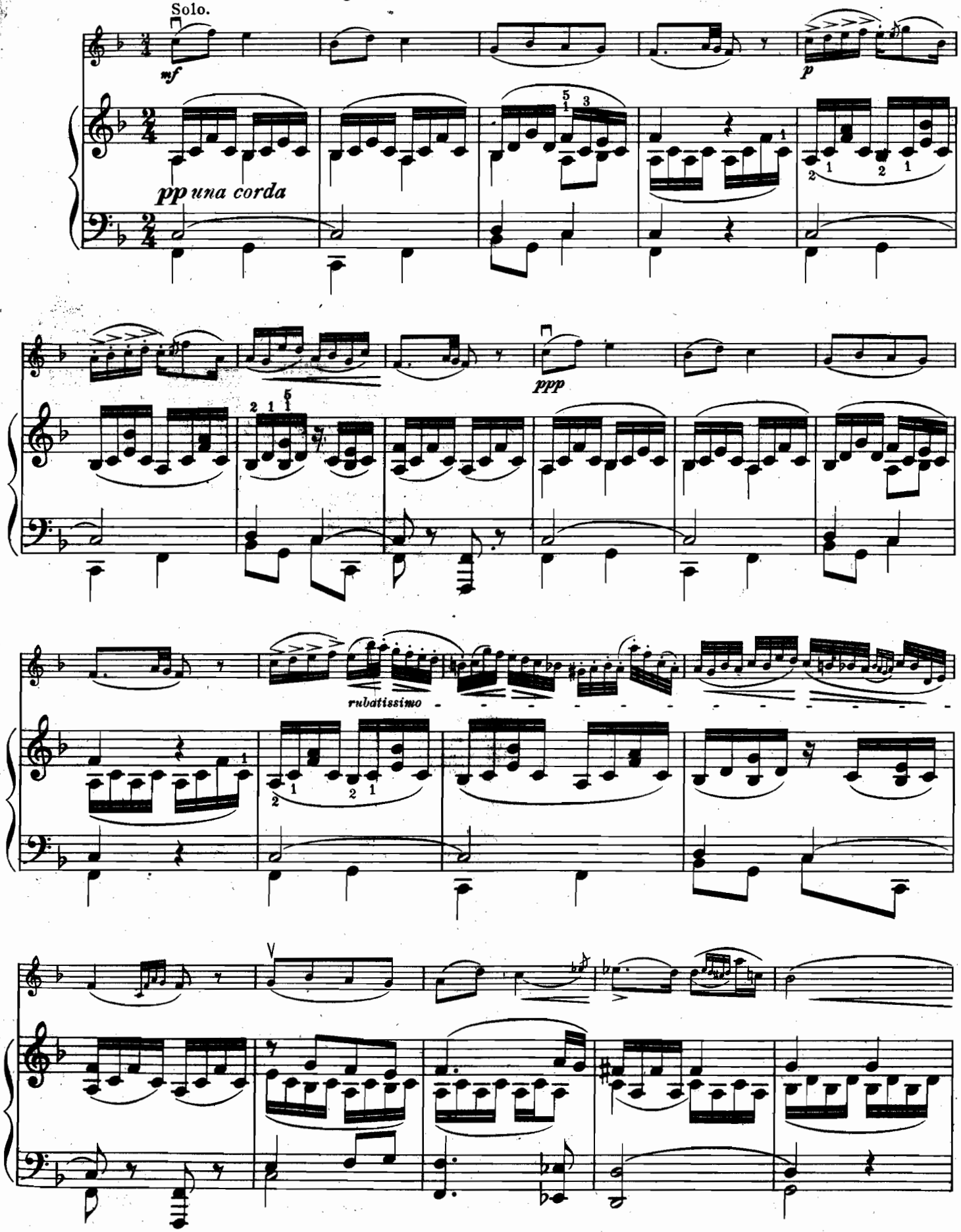

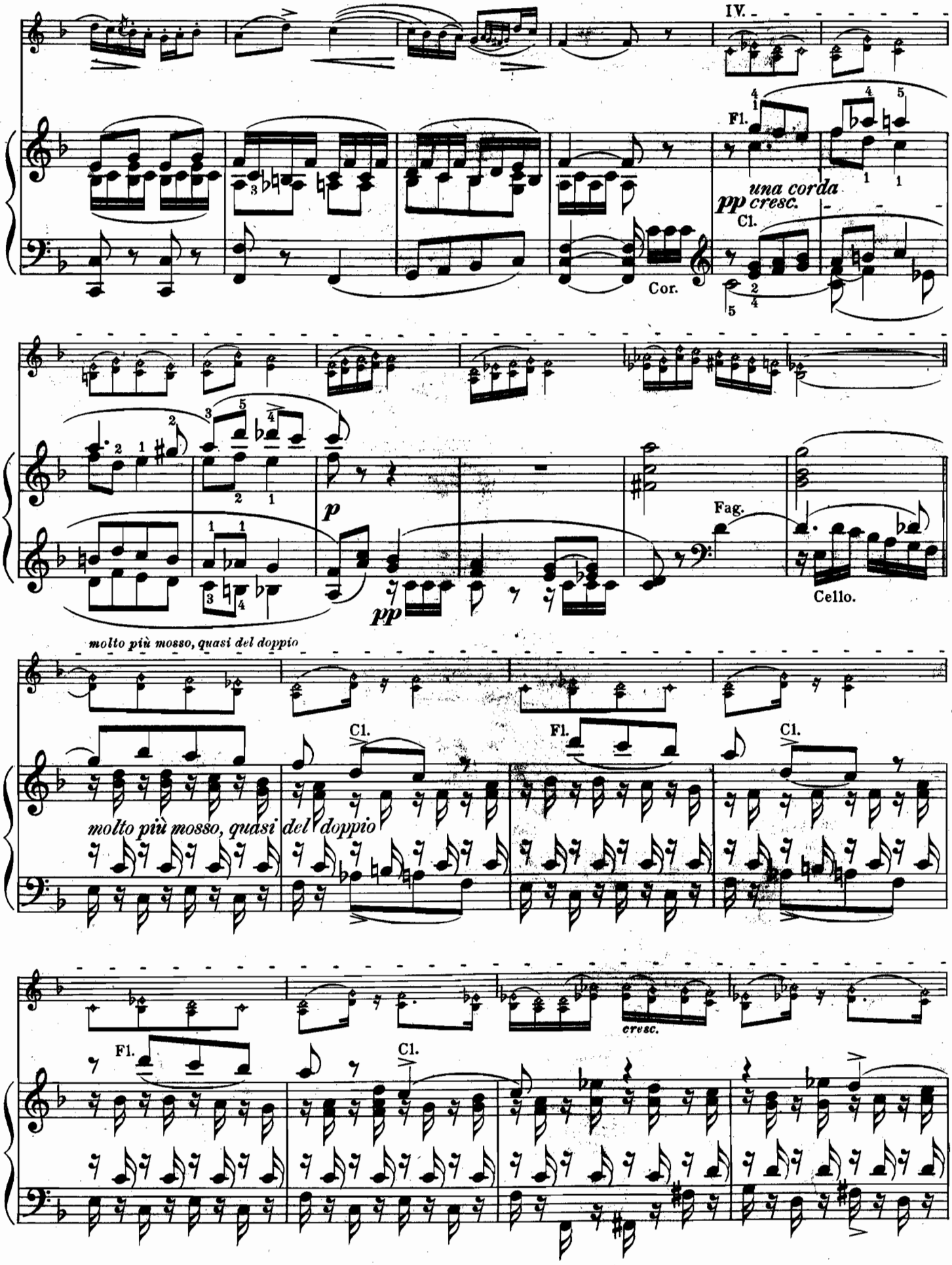
IV.
Fl.
una corda
pp cresc.
Cl.
Cor.
p
pp
Fag.
Cello.
molto più mosso, quasi del doppio
Cl.
Fl.
Cl.
molto più mosso, quasi del doppio
cresc.
Fl.
Cl.

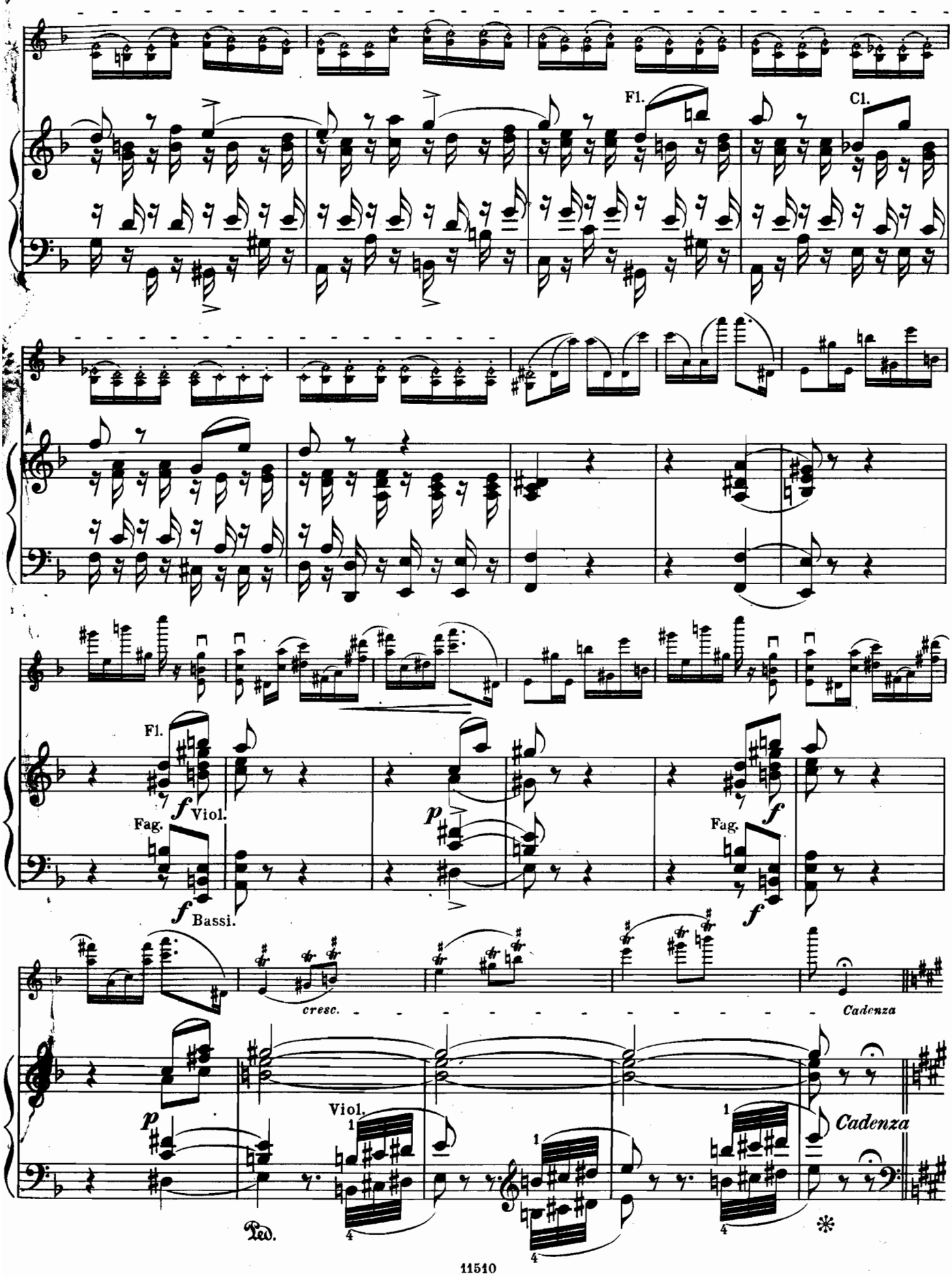
Fl.
Cl.
Fl.
f
Viol.
Fag.
f
Bassi.
p
f
Fag.
f
cresc.
Cadenza
p
Viol.
Cadenza
Ped.
*

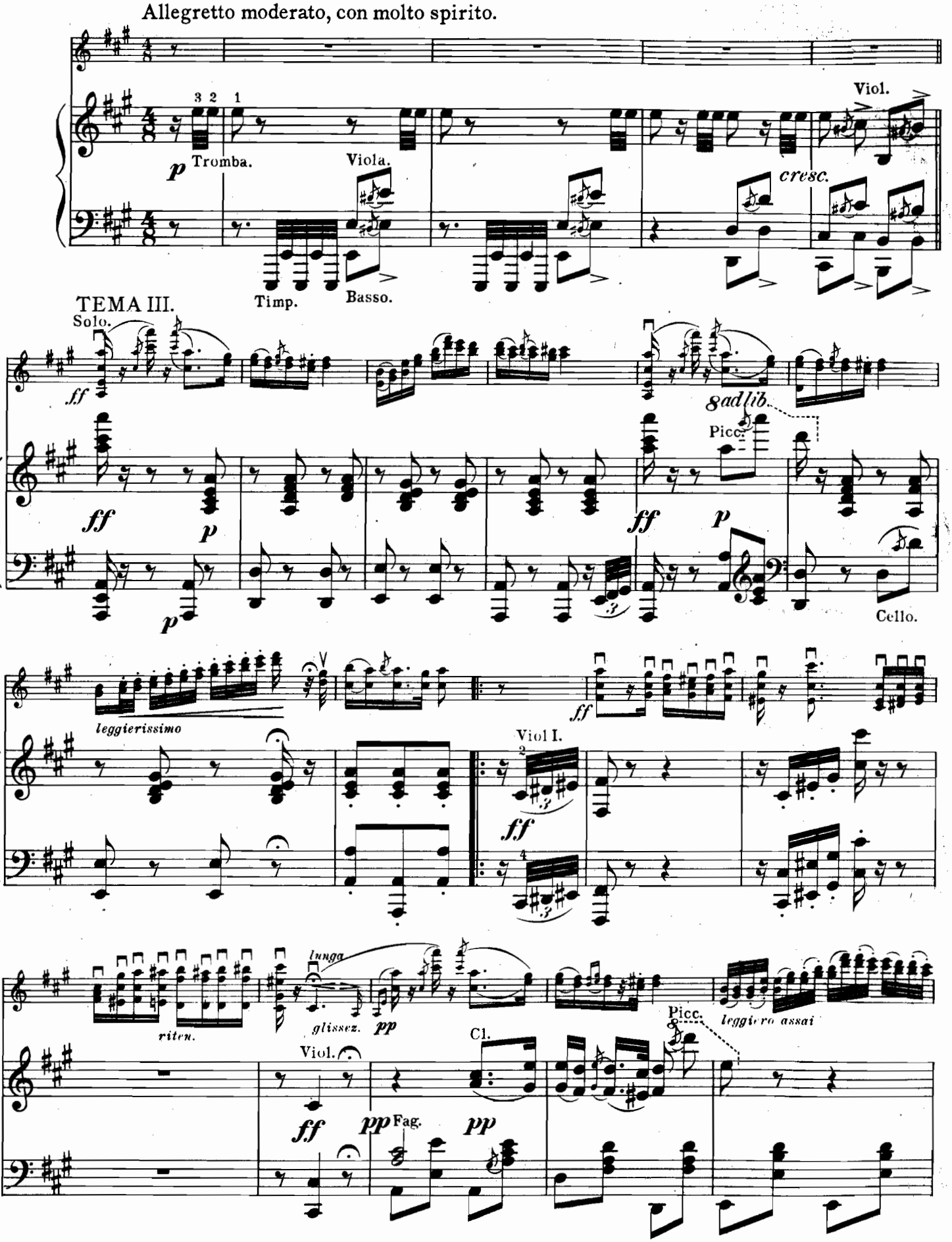
Allegretto moderato, con molto spirito.
Viol.
p
Tromba.
Viola.
cresc.
Timp.
Basso.
TEMA III.
Solo.
ff
8 ad lib.
Picc.
p
Cello.
leggierissimo
Viol I.
riten.
lunga
glissez.
pp
Picc.
leggiero assai
Cl.
Viol.
Fag.

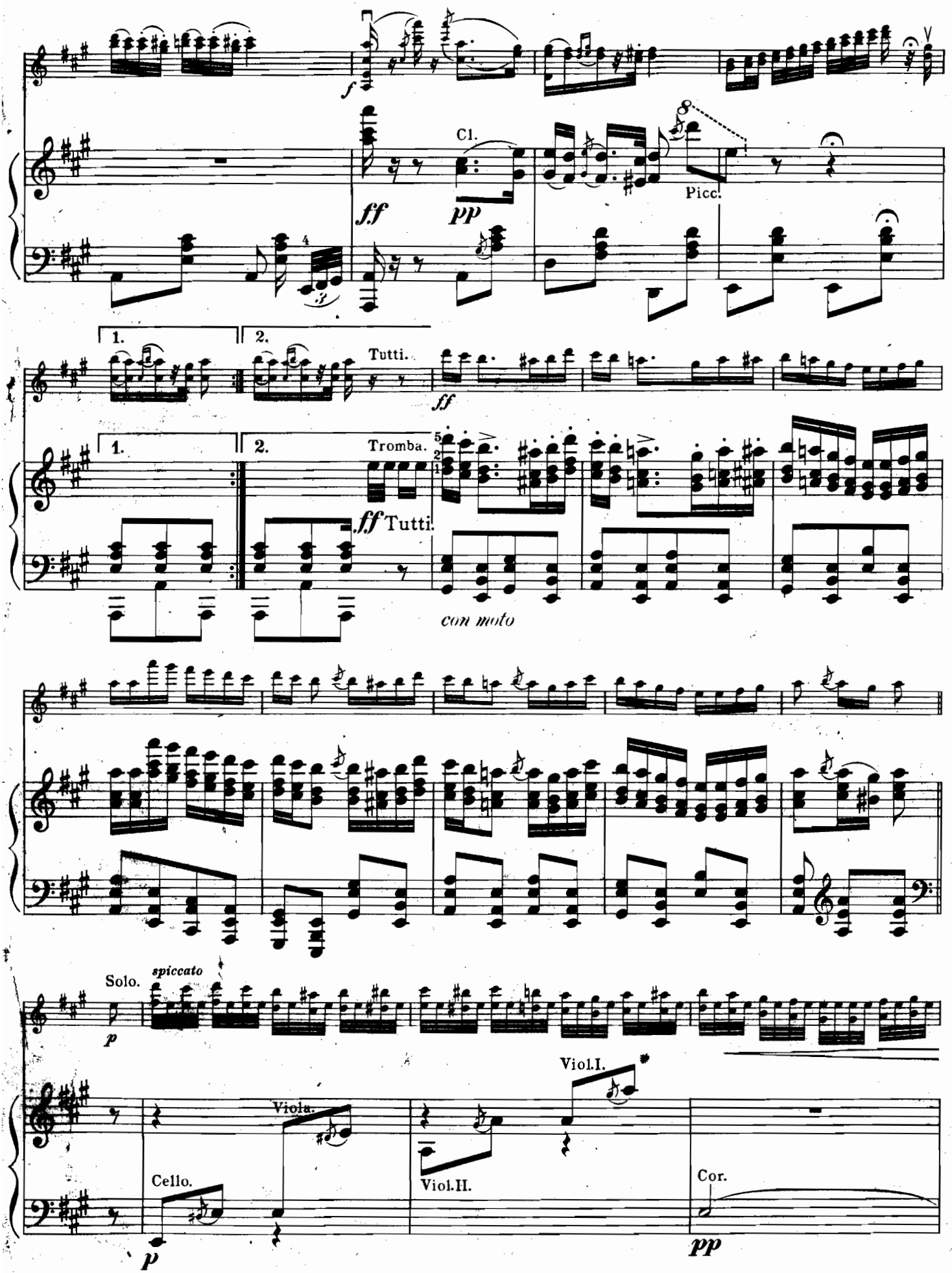
f
Cl.
ff
pp
Picc.
1.
2.
Tutti.
ff
Tromba.
ff Tutti.
con moto
Solo.
spiccato
p
Viol.I.
Viola.
Cello.
Viol.II.
Cor.
p
pp

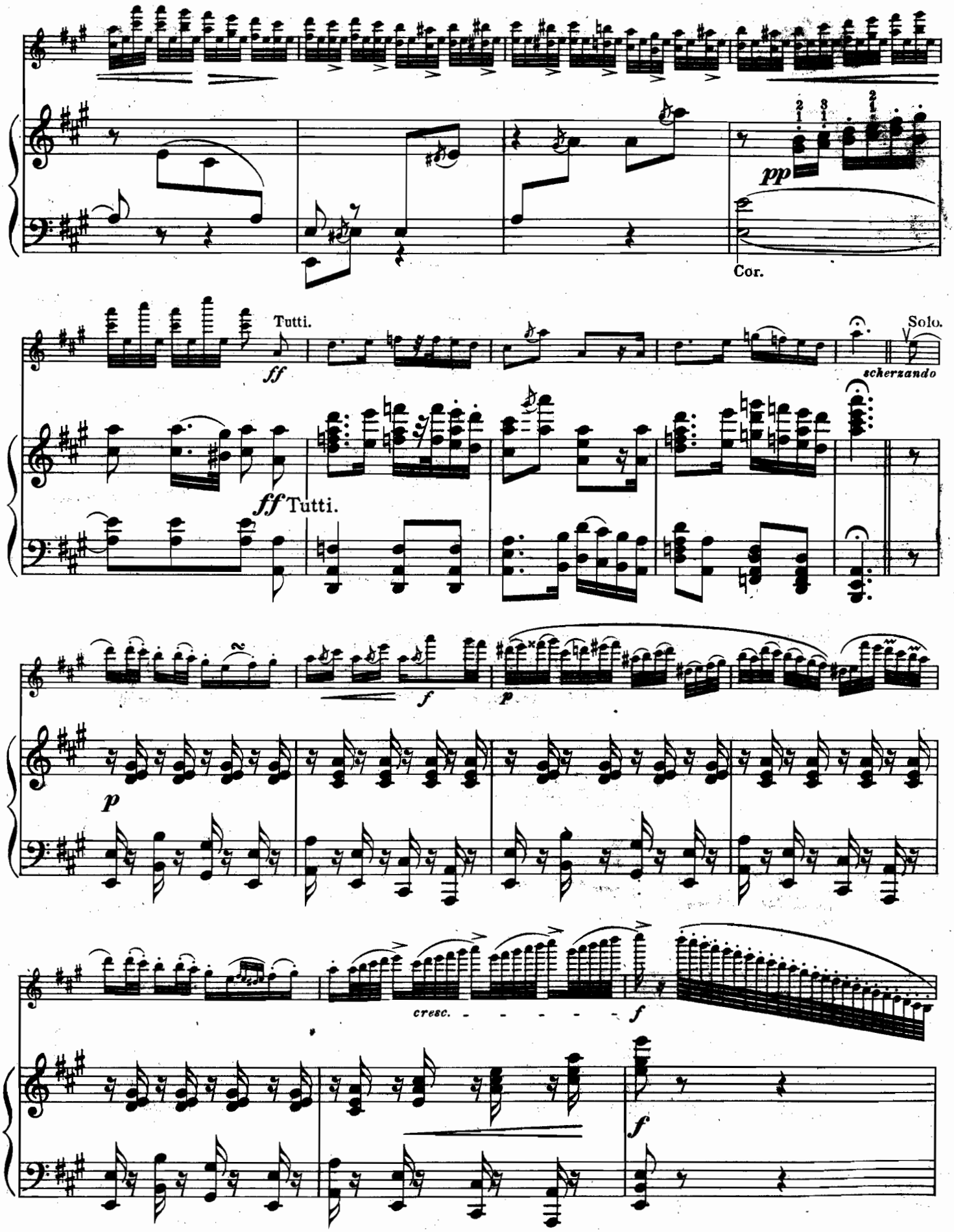
pp
Cor.
Tutti.
ff
Solo.
scherzando
ff Tutti.
f
p
p
cresc.
f
f

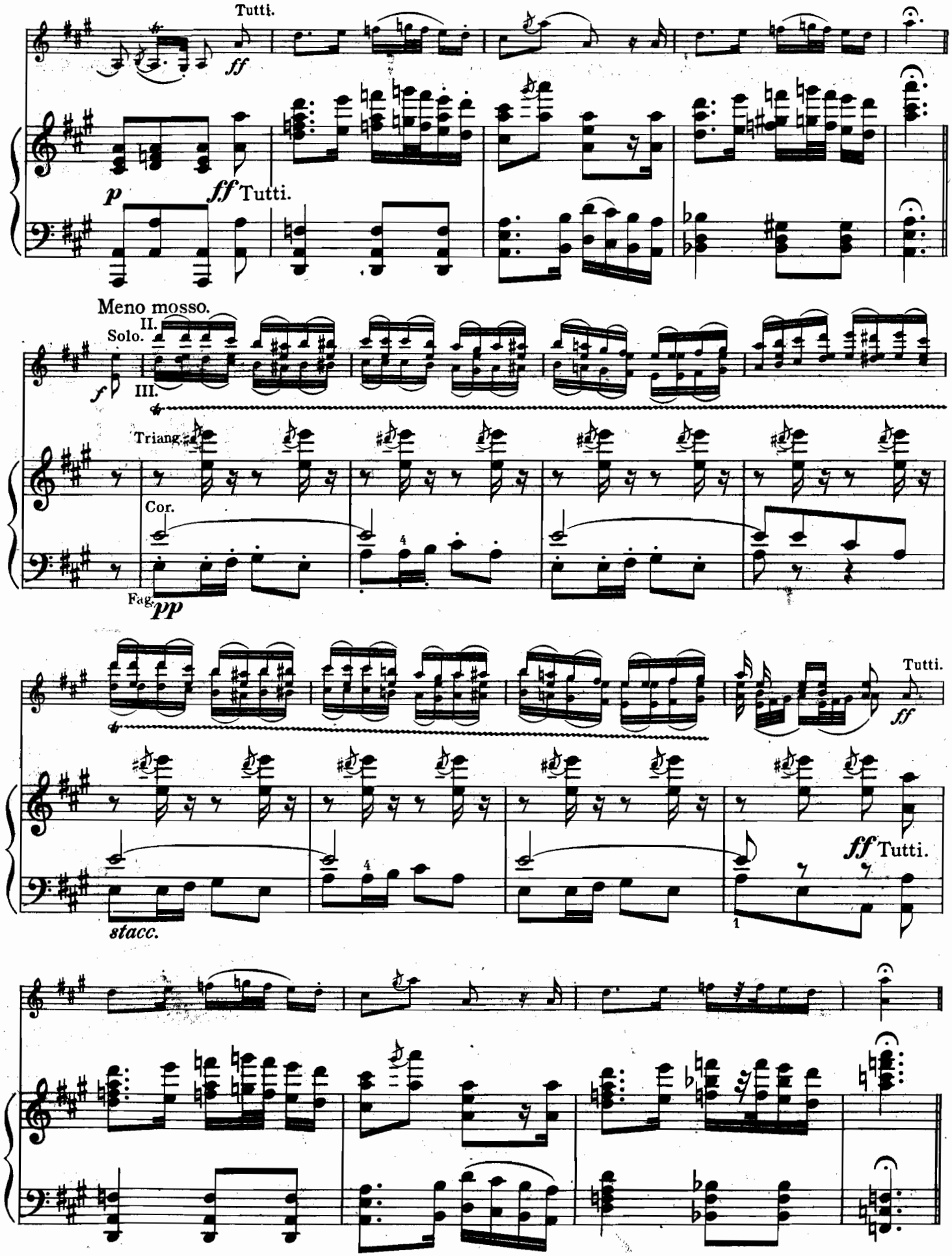
Tutti.
ff
p
ff Tutti.
Meno mosso.
II.
Solo.
III.
f
Triang.
Cor.
Fag.
pp
Tutti.
ff
ff Tutti.
stacc.

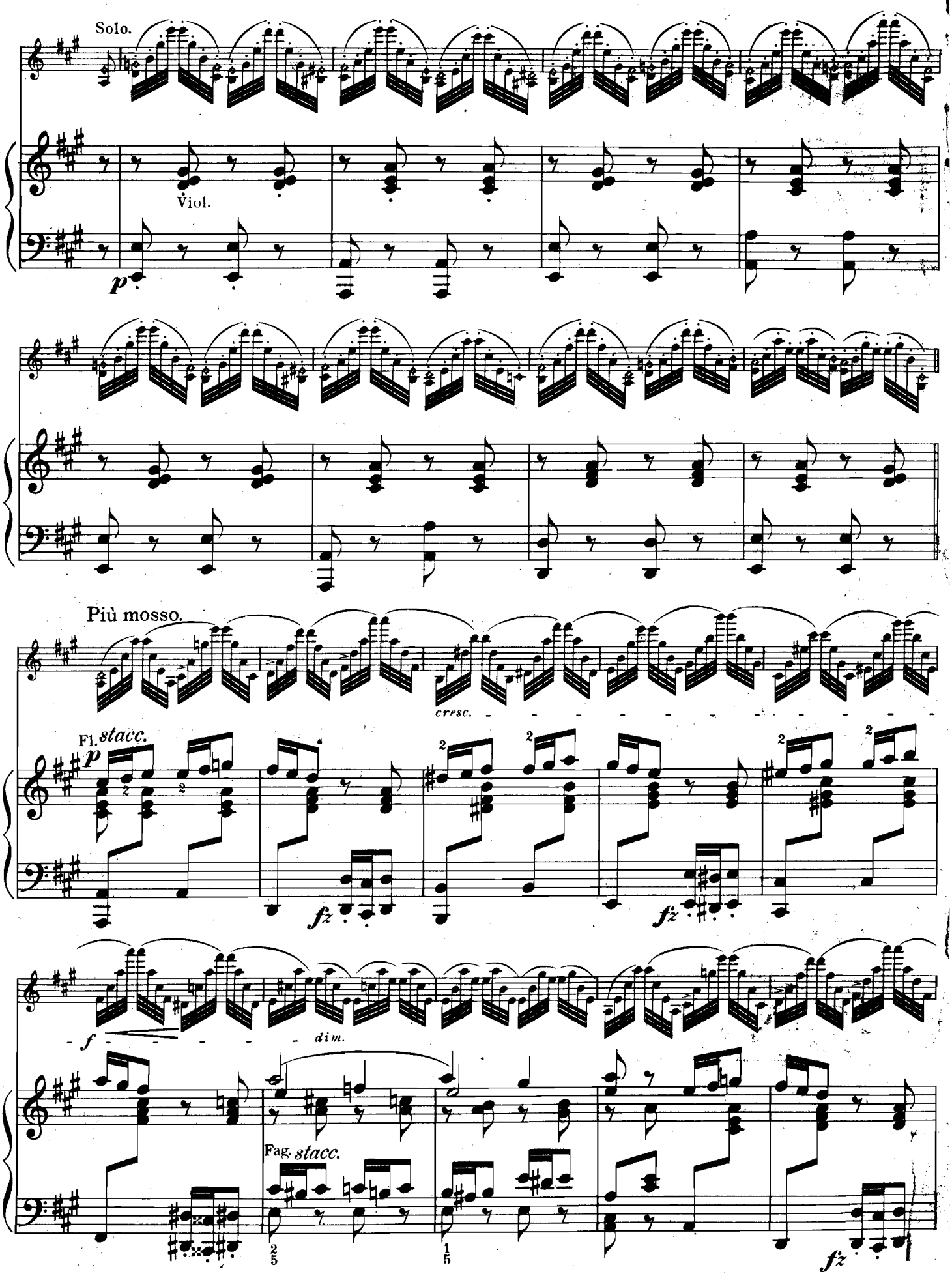
Solo.
Viol.
p
Più mosso.
cresc.
Fl.
stacc.
p
fz
fz
f
dim.
Fag.
stacc.
fz

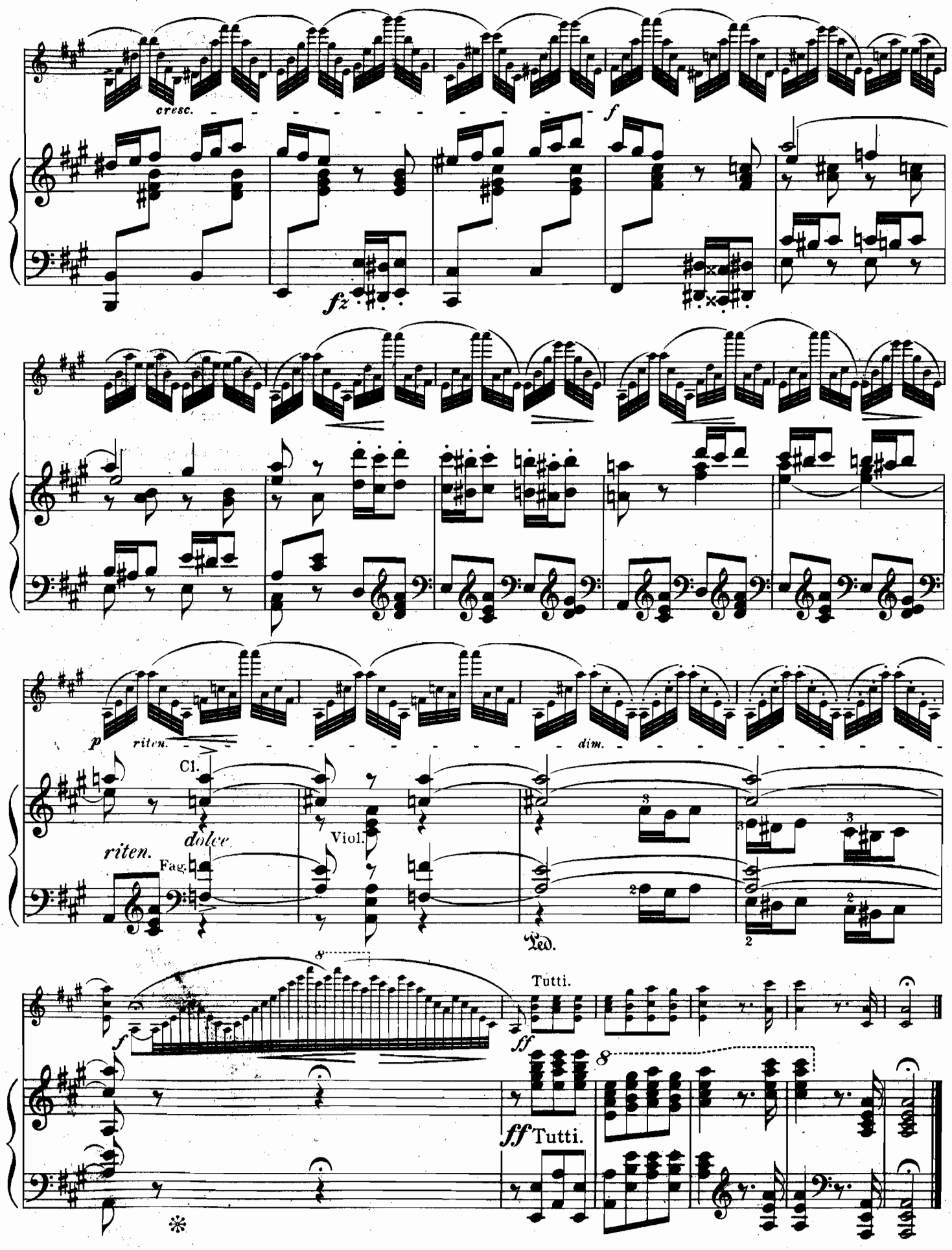
cresc.
f
fz
p
riten.
dim.
Cl.
dolce
riten.
Fag.
Viol.
Ped.
Tutti.
ff
Tutti.

1124626

Violin Studies, Schools, etc., in Augener's Edition.

VIOLIN STUDIES & EXERCISES.

No.		Paper Covers. Net. s. d.
5640	**ALARD, D. 10 Melodic and Progressive** Studies. Op. 10	1 4
5600a/b	The same, with 2nd Violin. 2 Books, each	1 4
5646	**BERIOT. Six Etudes Brillantes. Op. 17.**	1 —
9415	**BLAGROVE, H. 12 Studies**	2 6
7601	**CAMPAGNOLI. 7 Divertissements for the** study of the seven principal positions. Op. 18. Revised by Gustav Jensen	1 —
	COURVOISIER, C. The School of Velocity (L'Ecole de la Vélocité) :—	
7603a	Cah. I. Systematic Finger Exercises	1 6
7603b	„ II. Study of Scales and Chords	1 6
7603c	„ III. 18 Melodic Studies in the first position, Major	2 —
7603d	„ IV. 12 Melodic Studies in the first position, Minor	2 —
7603e	„ V. Special Studies in Shifting	2 —
5644	**DANCLA, J. C. Six Etudes pour le Violon.** Op. 2	1 —
7604	**DONT, J. 24 Exercises, preparatory to** those of Kreutzer and Rode. Op. 37	1 —
7605	—— 20 Progressive Exercises (with 2nd Violin). Op. 38	1 4
5655	**FIORILLO, F. 36 Etudes en forme de** Caprices, revues par C. Courvoisier	1 —
5612a/b	**HERMANN, F. Le commencement de** l'Etude. 50 Exercises preparatory to his Studies. Op. 24 (with 2nd Violin *ad lib.*) 2 Books, each	1 —
	80 Special Studies (Spezial Etüden). Op. 24 :	
5659	Part I. 80 very easy Studies in the 1st position	1 —
5618	The same with 2nd Violin	2 —
5660	Part II. 25 easy Studies in the 1st, 2nd and 3rd positions. Complete	1 6
5660a/b	Or in 2 Books, each	1 —
5614	The same, with 2nd Violin. Complete	2 6
5614a/c	Or in 3 Books, each	1 —
5661	Part III. 25 Studies (moderately difficult) in the 3rd to 7th positions	1 6
5661a/b	Or in 2 Books, each	1 —
5615	The same, with 2nd Violin	2 6
5615a/b	Or in 2 Books, each	1 6
5666a/b	**HOFMANN, R. 80 Melodic Studies in the** 1st position. Op. 90. 2 Books, each	1 —
5667a/b	—— 40 Studies in all positions, for practice in shifting and the development of technique and style. Op. 91. 2 Bks., each	1 —
	KAYSER, H. E. Elementary and Progressive Studies. Op. 20 :—	
8662	For Violin Solo. Complete	2 —
8662a/c	„ in 3 Books, each	1 —
5610a/c	For 2 Violins. 3 Books, each	1 6
7897a/c	For Violin and Piano. 3 Books, each	1 6
	KREUZ, E. Progressive Studies introductory to the studies of Kreutzer and Fiorillo. Op. 34 :—	
5668a	Book I. 40 Progressive Exercises gradually introducing the notes of C major (in the 1st position)	1 —
5668b	Book II. 20 Progressive Studies in the sharp major and minor keys	1 —
5668c	Book III. 20 Progressive Studies in the flat major and minor keys	1 —
5668d	Book IV. Introduction of the 2nd and 3rd positions. 15 Studies and major and minor scales through all keys in the first three positions	1 —
5668e	Book V. 12 Short Technical Exercises, and 15 studies in the first three positions, introducing various technical difficulties and arpeggios through all keys	1 —
5668f	Book VI. 6 Studies in the 4th and 5th positions, and 6 studies in the first six positions in flat keys, major and minor	1 —
5668g	Book VII. 12 Studies in the first six positions in sharp keys, major and minor	1 —
	—— Scales and Arpeggios through all Major and Minor Keys, systematically arranged, bowed, and fingered :—	
5664a	Book I. Through 1 octave	1 4
5664b	Book II. Through 2 octaves	1 4
5664c	Book III. Through 3 octaves	1 4

VIOLIN STUDIES & EXERCISES—Contd.

No.		Paper Covers. Net. s. d.
5665	**KREUTZER, R. 42 Etudes. Revised and** fingered by C. Courvoisier	1 —
8663	**LÜTGEN, H. Elementary and Progressive** Scales and Daily Exercises	1 6
	MAZAS, F. 75 Melodic and Progressive Studies. Op. 36. Revised and fingered by C. Courvoisier :—	
7607a	Book I. 30 special Studies	1 —
7607b	Book II. 27 brilliant Studies	1 —
7607c	Book III. 18 Studies for artists	1 —
5676	**RITTER, E. W. Scale and Chord Exer**cises	1 6
5681a/b	—— 30 easy Exercises in the 1st position (with a 2nd Violin). 2 Books, each	1 —
5678	**RODE, P. 24 Caprices in the form of Studies** (C. Courvoisier)	1 —
7612/14	**SCHÖN, M. Progressive Exercises in the** 1st position and in all Scales. 3 Books, each	1 —
7615	—— 46 short Exercises (with 2nd Violin)	1 —
7622	—— 12 Exercises	1 —
5688	**STEFFANI, R. 12 Progressive Studies** in the 1st position	1 —
7624	**WOHLFAHRT, F. Daily Exercises**	1 —

VIOLIN SCHOOLS.

	COURVOISIER. Violin School :—	
7600a	Part I. First bowing exercises, the major keys in the 1st position	5 —
7600b	„ II. The minor keys in the 1st position, the ornaments and special bowing exercises	5 —
7600c	„ III. Second to Eighth Position. Scales, Harmonics, &c.	5 —
7603a/b	—— L'Ecole de la Vélocité (Supplement to the Violin School). Books I. and II. each	1 6
7603c/e	Books III. IV. & V., each	2 —
7606	**KAYSER, H. E. Popular Violin Tutor.** Op. 65. (Elementary)	1 6
	POPULAR INSTRUCTOR in VIOLIN Playing :—	
7623a	Part I. Elementary and First Position	1 —
7623b	„ II. Higher Positions	2 —
	RITTER, E. W. Practical School for the Violin :—	
7610a	Book I. Elementary	1 —
7610b	Book II. Intervals up to the Octave and scale in C major, with easy Duettinos in the first position	1 —
7610c	Book III. Intervals within 2 Octaves, exercises and easy Duettinos in the first position	1 —
7610d	Book IV. Intervals over the 4 strings, exercises and Duettinos in the first position	1 —
7610e/g	Books V.-VII. Major and minor scales, exercises and Duettinos in the first position. each	1 —
7610h/k	Books VIII.-X. Scales in 2 Octaves, exercises and Duets in the first position . . . . . each	1 —
	SCHÖN. Course of Instruction :—	
7611	Part I. A B C of Violin Playing (Introductory School)	1 —
7612	„ II.	
7613	„ III. First Steps in practical Violin Playing.	
7614	„ IV. 3 Books, each	1 —
7615	„ V. 46 short Exercises with 2nd Violin	1 —
7616	„ VI. 18 short modern duets for 2 Violins (1st position)	1 —
7617	„ VII. 6 easy and melodious duettinos for 2 Violins (1st position)	1 —
7618	„ VIII. Fundamental Instructions in the study of the positions, with examples and easy melodious duettinos (3rd position)	1 —
7619	„ IX. The same (2nd position)	1 —
7620	„ X. 6 easy and melodious duettinos for Violin and Tenor	1 —
7621	„ XI. Fundamental Instructions, examples and pieces in the form of exercises for the study of the positions (4th, 5th, 6th and 7th positions)	1 —
7622	„ XII. 12 Violin Exercises	1 —