Madrigal

Pomponio Nenna

28. Ah che tardi cor mio

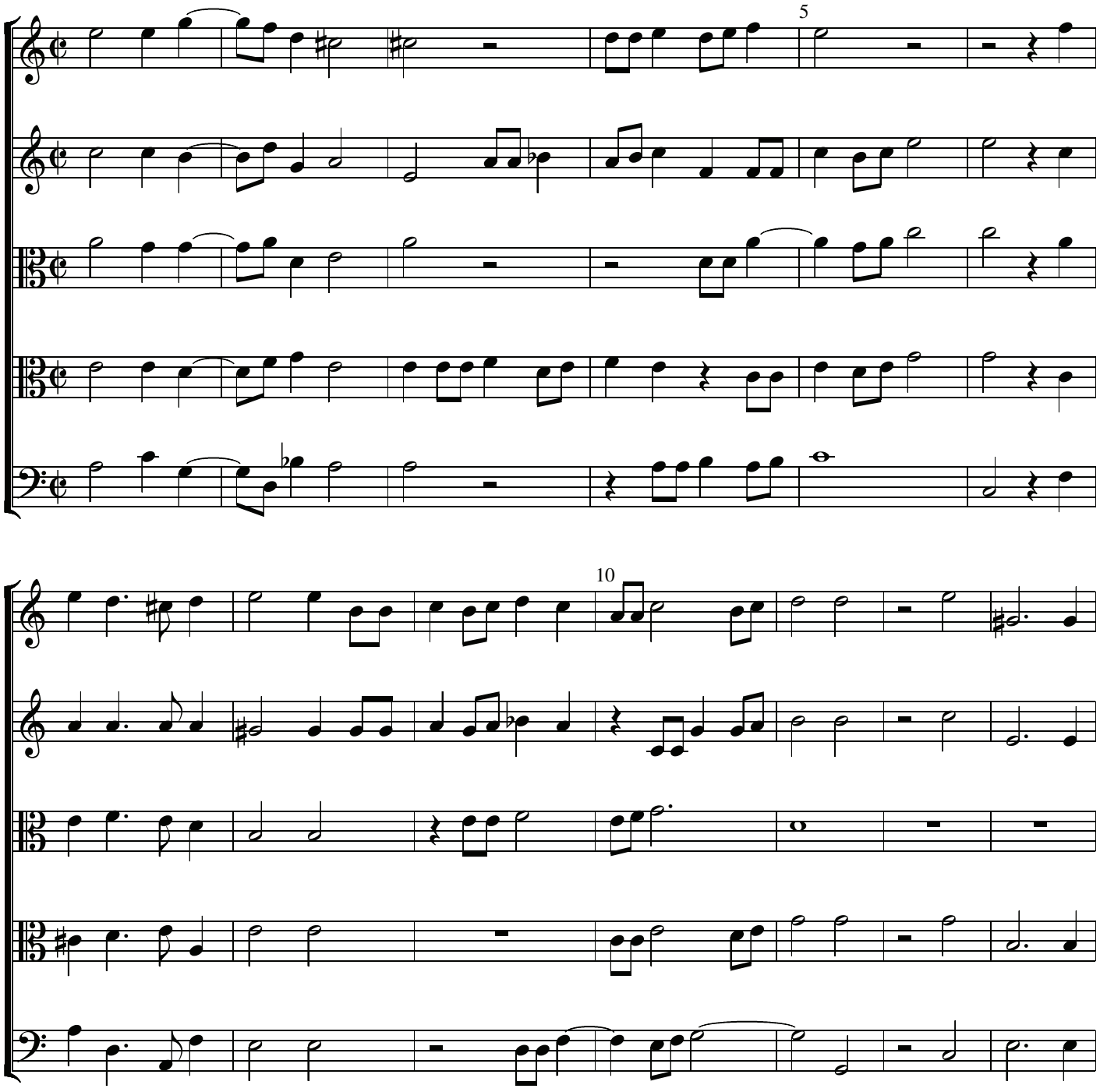

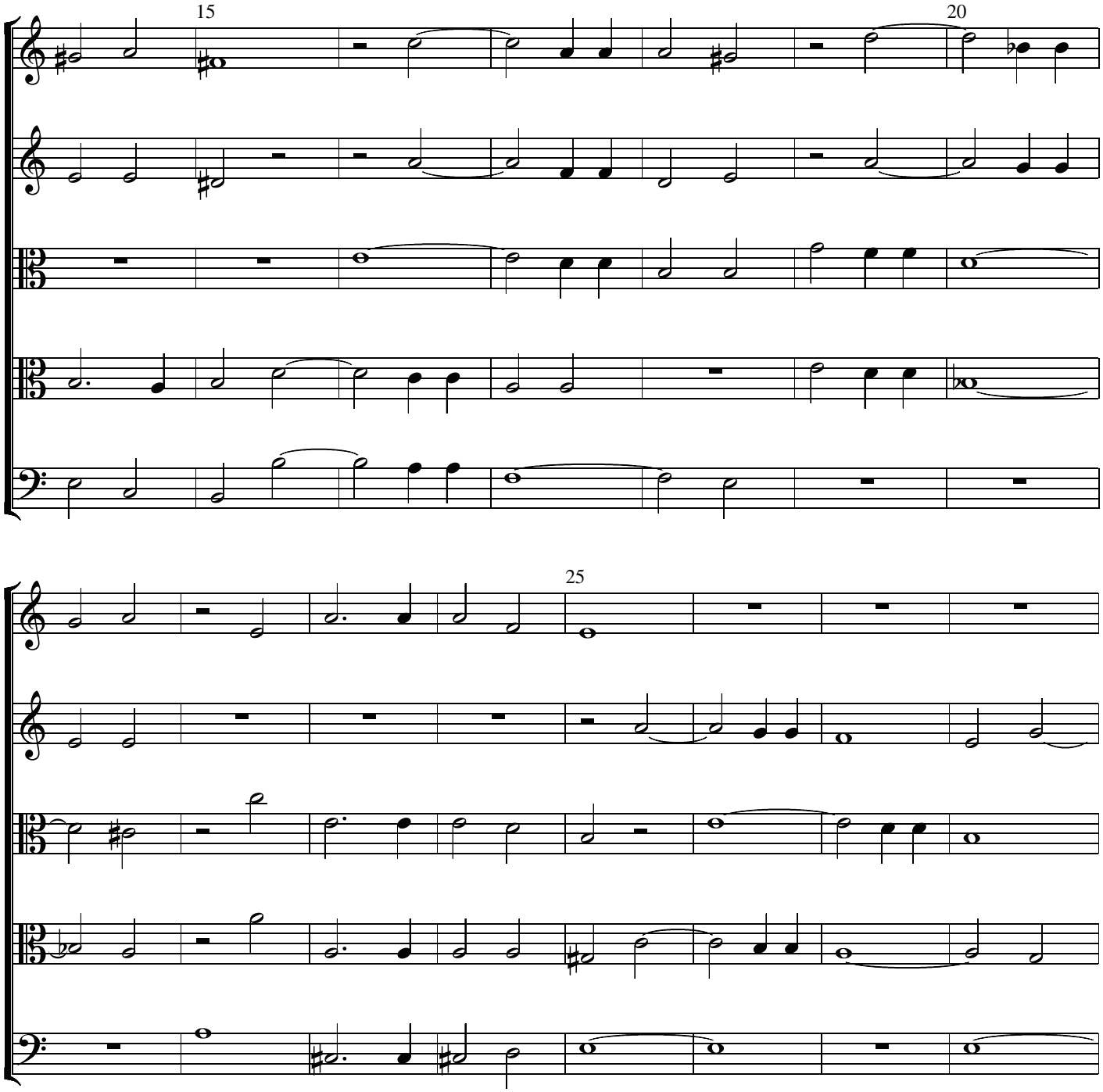
15
20
25

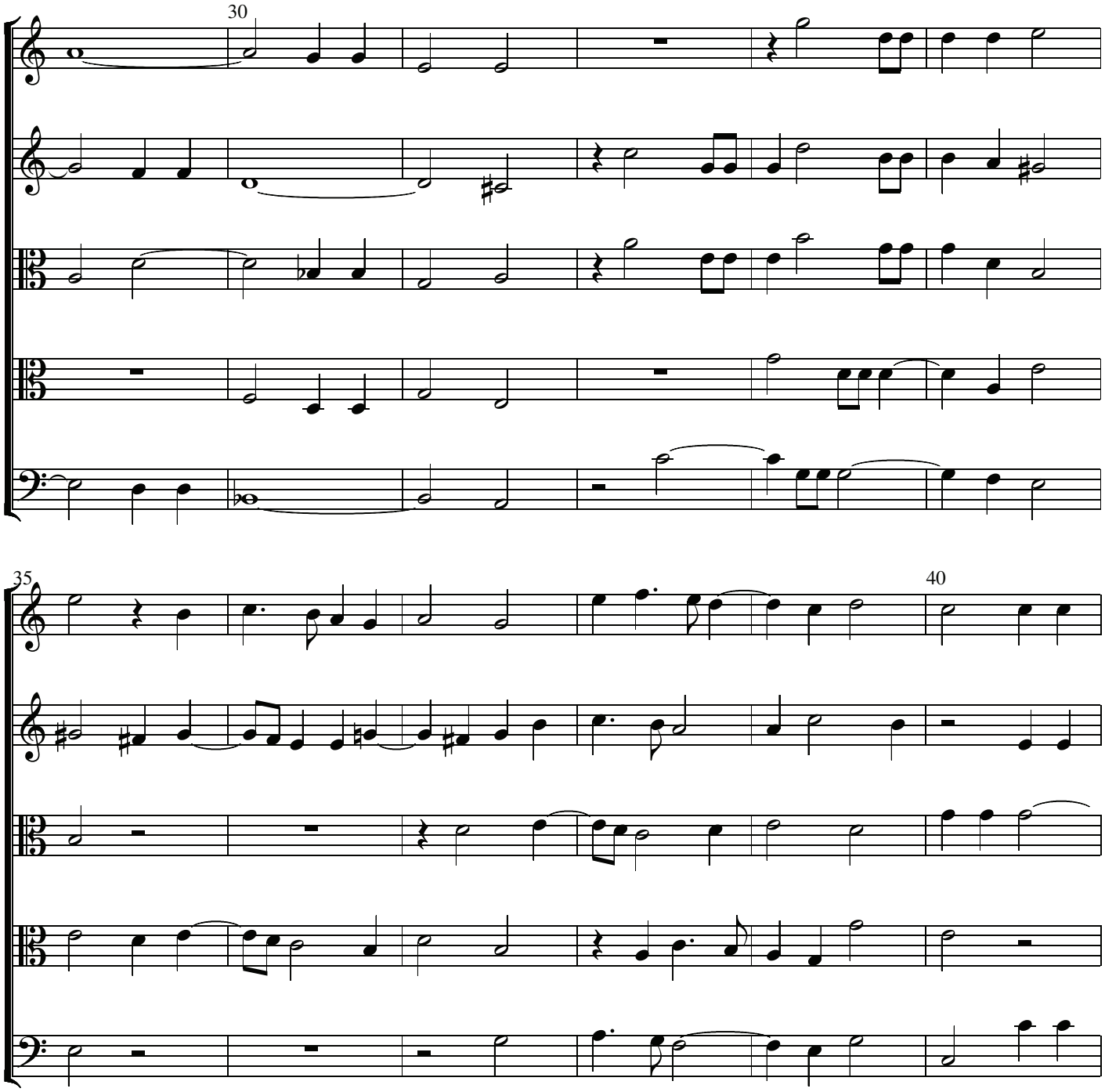
30
35
40

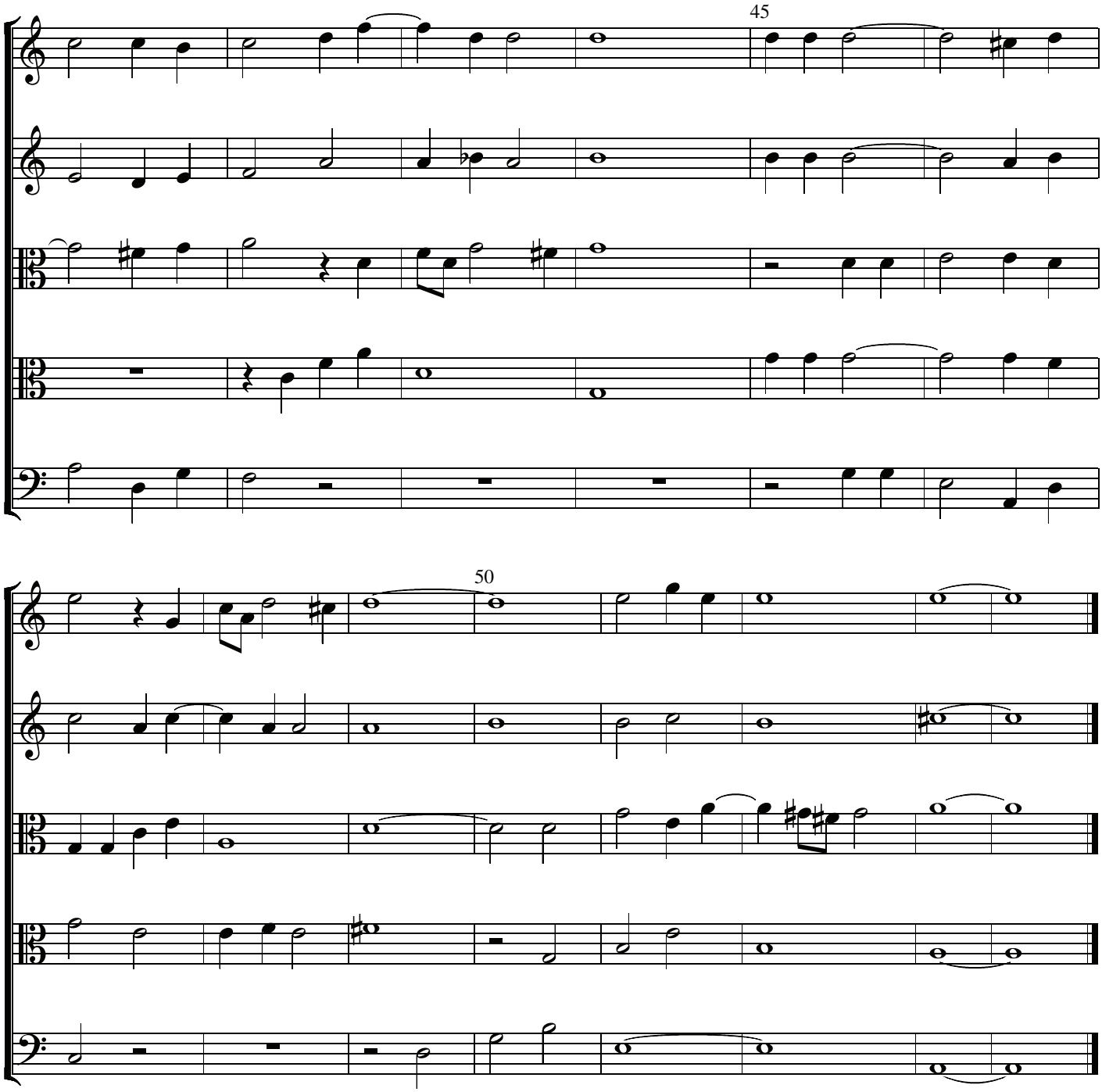
45
50