

Piano Sonata in G Major, Op 49, No. 2

Violin I

1. Allegro ma non troppo

Ludwig van Beethoven

Joshua Choe

Allegro ma non troppo

7

11

15

20

25

30

35

f *f* *p* *cresc.* *p* *f*

43 

48

58

58

[illegible]

68

2

f

3

3

p

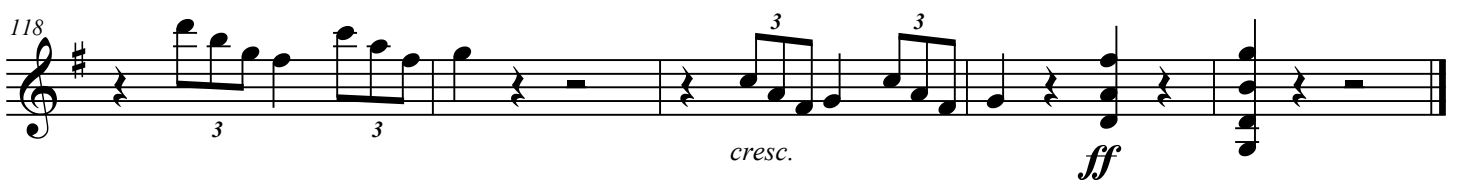
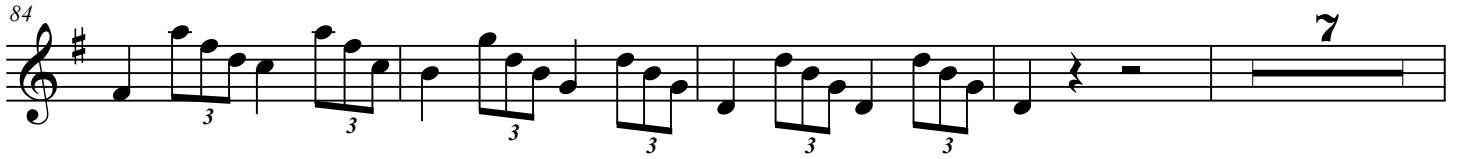

Piano Sonata No. 20 in G Major

Violin I

2. Tempo di Menuetto

Ludwig van Beethoven
Joshua Choe

Tempo di Menuetto

11

p

17

cresc. *f* *p*

23

cresc.

28

f

33

38

p 3 3 3 *f*

43

12

p *p*

60

cresc.

66 *f* *f* *p*

72 *f*

79 *p* *cresc.* *dim.*

85 12 *f*

103 *p*

109 *p*

115 *cresc.* *f*

118 *p*
