VOLUNTARY 3.3 "FLUTE"

From Six Voluntaries - London 1780

Trumpet in C 2

John Beckwith (1759-1809)
Arr. Michel Rondeau

Allegro

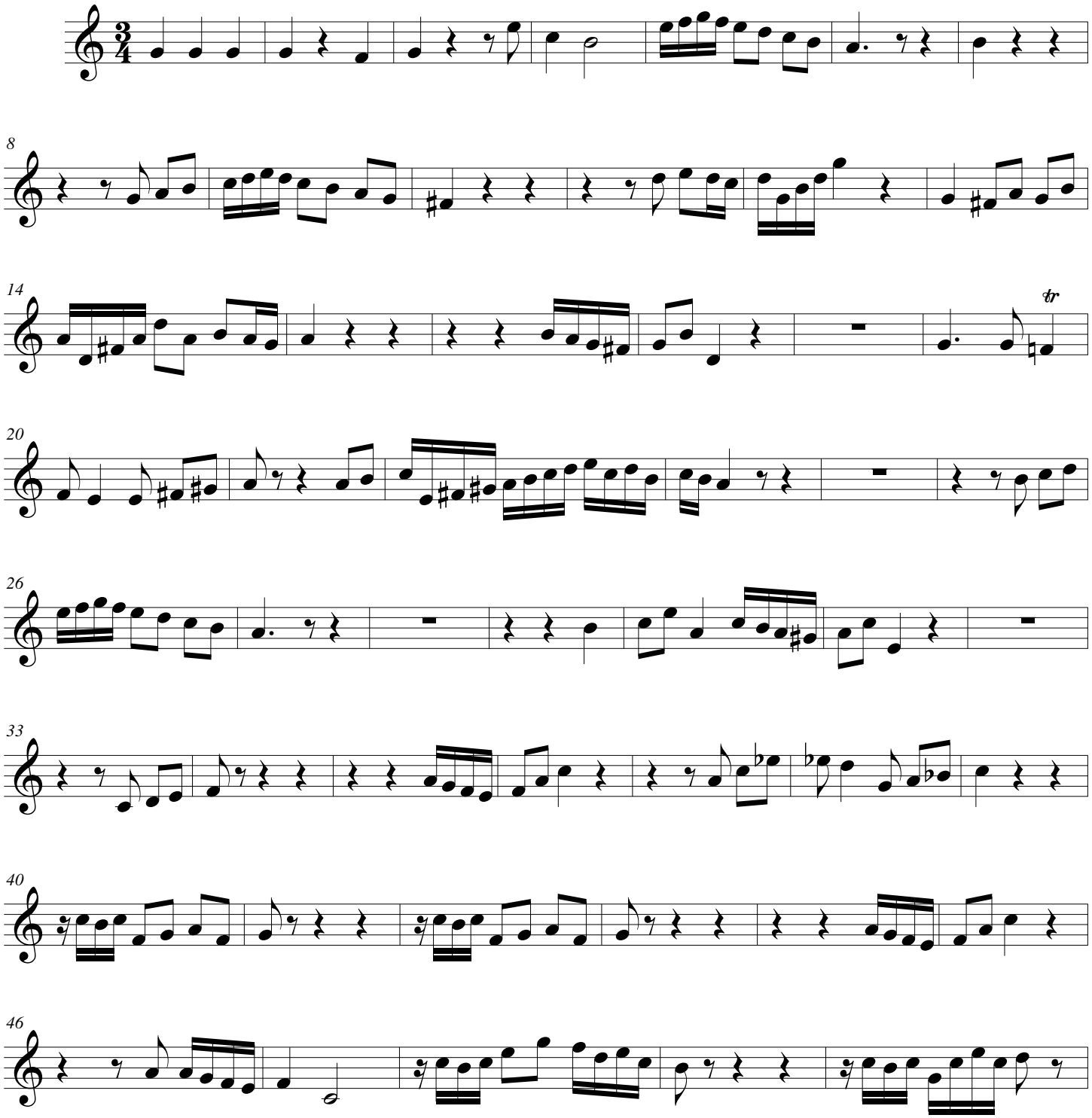

© 2011 - Gatineau,Qc.Ca.

Beckwith - VOLUNTARY 3.3 "FLUTE" - C Trumpet 2

