

Violino II

Sonata da Camera

op. 2 No. 1

Arcangelo Corelli

Preludio (Largo)

7

Allemanda Largo

5

9

13

Corrente Allegro

11

22

Gavotta Allegro

5

Violino II

Sonata da Camera

op. 2 No. 2

Arcangelo Corelli

Allemanda Adagio

Corrente Allegro

p

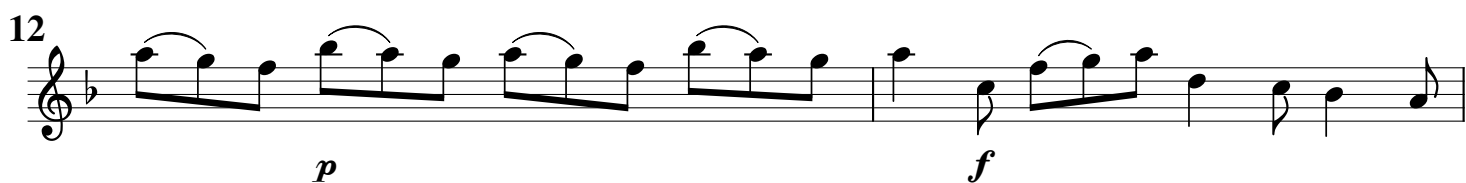
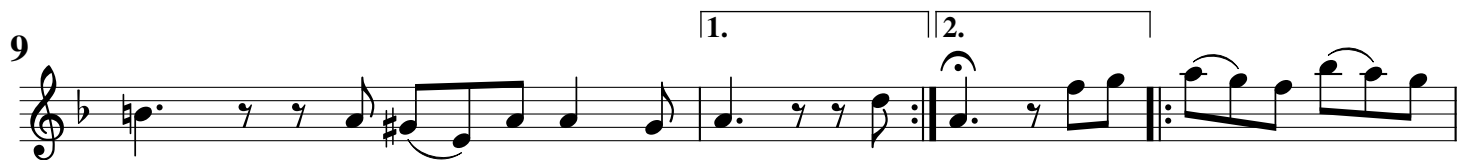
[illegible]

Violino II

Sonata da Camera

op. 2 No. 3

Arcangelo Corelli

Preludio Largo

Allemanda Allegro

Adagio

10

18

25

Allemanda Presto

7

15

22

Violino II

Sonata da Camera

Op. 2 No. 4

Arcangelo Corelli

Preludio Adagio

Violino II

Sonata da Camera

op. 2 No. 5

Arcangelo Corelli

Preludio Adagio

Allemanda Allegro

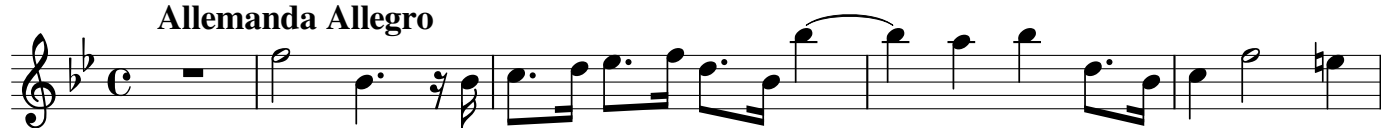

Sarabanda Adagio

Tempo di Gavotta Allegro

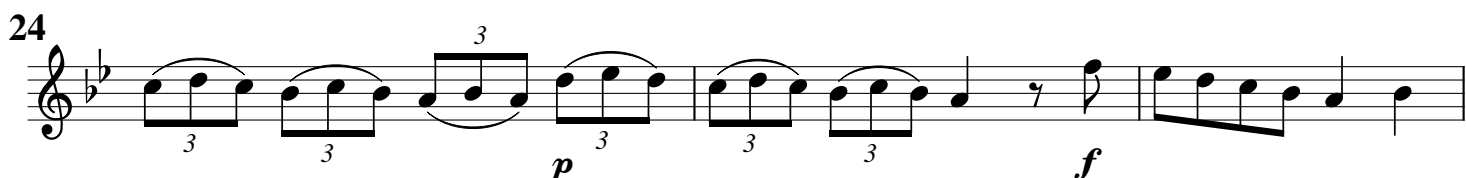

Violino II

Sonata da Camera

op. 2 No. 6

Arcangelo Corelli

Allemanda Largo

Corrente Allegro

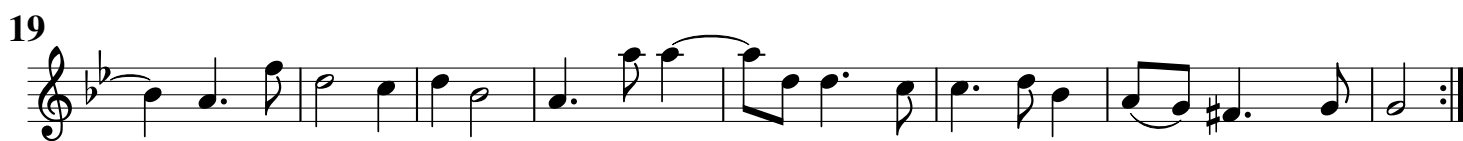

Giga Allegro

12

4

7

10

13

17

20

23

26

29

tr

p

f

p

1.

2.

1.

2.

Violino II

Sonata da Camera

op. 2 No. 7

Arcangelo Corelli

Preludio Adagio

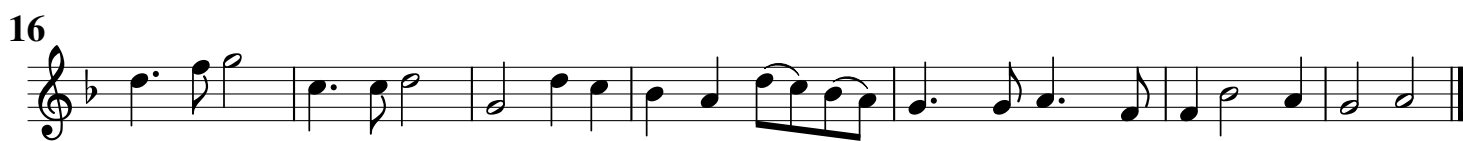

Allemanda Allegro

Corrente Allegro

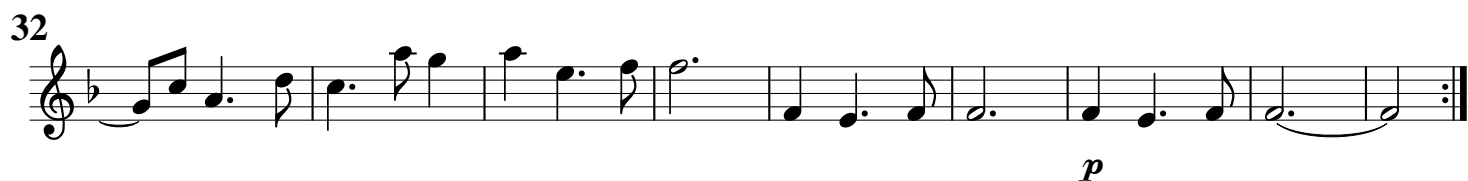
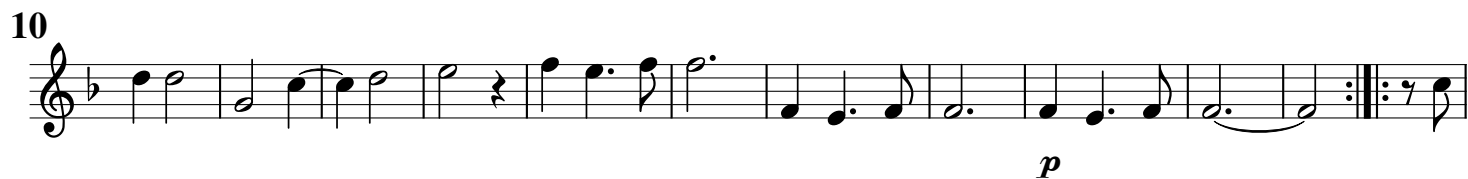

Giga Allegro

Violine II

Sonata da Camera

op. 2 No. 8

Arcangelo Corelli

Preludio Adagio

Allemanda Largo

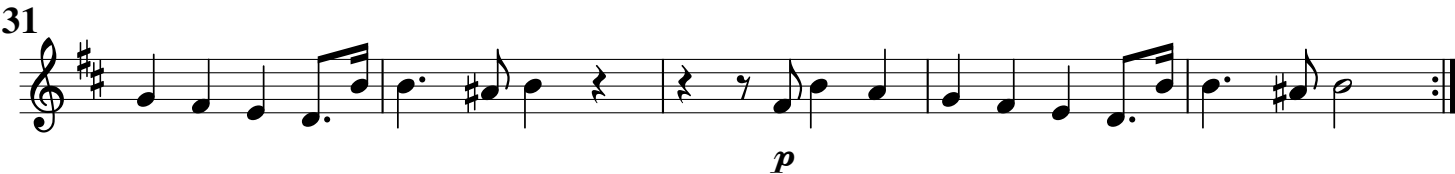

Tempo di Sarabanda Adagio

11

23

Tempo di Gavotta Allegro

8

14

20

Violino II

Sonata da Camera

op. 2 No. 9

Arcangelo Corelli

Allemanda Largo

Allemanda Largo

4

9

13

17

This section contains the first five staves of the Allemanda Largo movement. The key signature is D major (two sharps) and the time signature is common time (C). The notation includes various rhythmic values such as eighth, sixteenth, and thirty-second notes, as well as rests and repeat signs. The first staff begins with a treble clef and a key signature of two sharps. The subsequent staves are numbered 4, 9, 13, and 17, indicating the measure numbers. The music features a mix of eighth and sixteenth notes, often beamed together, and includes some triplet markings.

Giga Allegro

Giga Allegro

11

20

27

37

This section contains the last four staves of the Giga Allegro movement. The key signature is D major (two sharps) and the time signature is 3/4. The notation includes various rhythmic values such as eighth, sixteenth, and thirty-second notes, as well as rests and repeat signs. The first staff begins with a treble clef and a key signature of two sharps. The subsequent staves are numbered 11, 20, 27, and 37, indicating the measure numbers. The music features a mix of eighth and sixteenth notes, often beamed together, and includes some triplet markings and trills (tr).

Violino II

Sonata da Camera

op. 2 No. 10

Arcangelo Corelli

Preludio Adagio

Allemanda Allegro

Sarabanda Largo

Corrente Allegro

Violino II

Sonata da Camera

op. 1 No. 11

Arcangelo Corelli

Preludio Adagio

Allemanda Presto

Giga Allegro

Violino II

Sonata da Camera

Op. 2 No. 12

Arcangelo Corelli

Ciacona Largo

3

15

Allegro

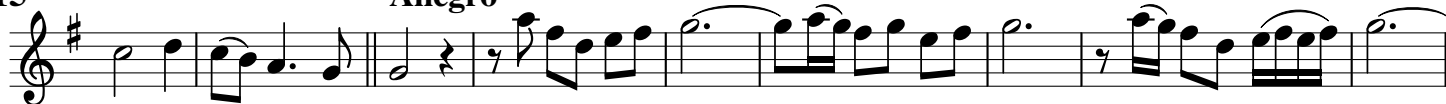

24

31

43

54

66

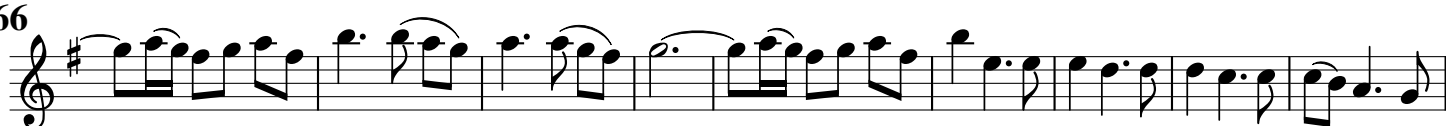

75

82

95

103

116

*p*