CAPRICE 6

(12 Fugues et 6 Caprices sur le mesme sujet)
for Brass Quartet

Score

François Roberday (c.1624-1680)
Arr. Michel Rondeau

Andante ♩ = 95

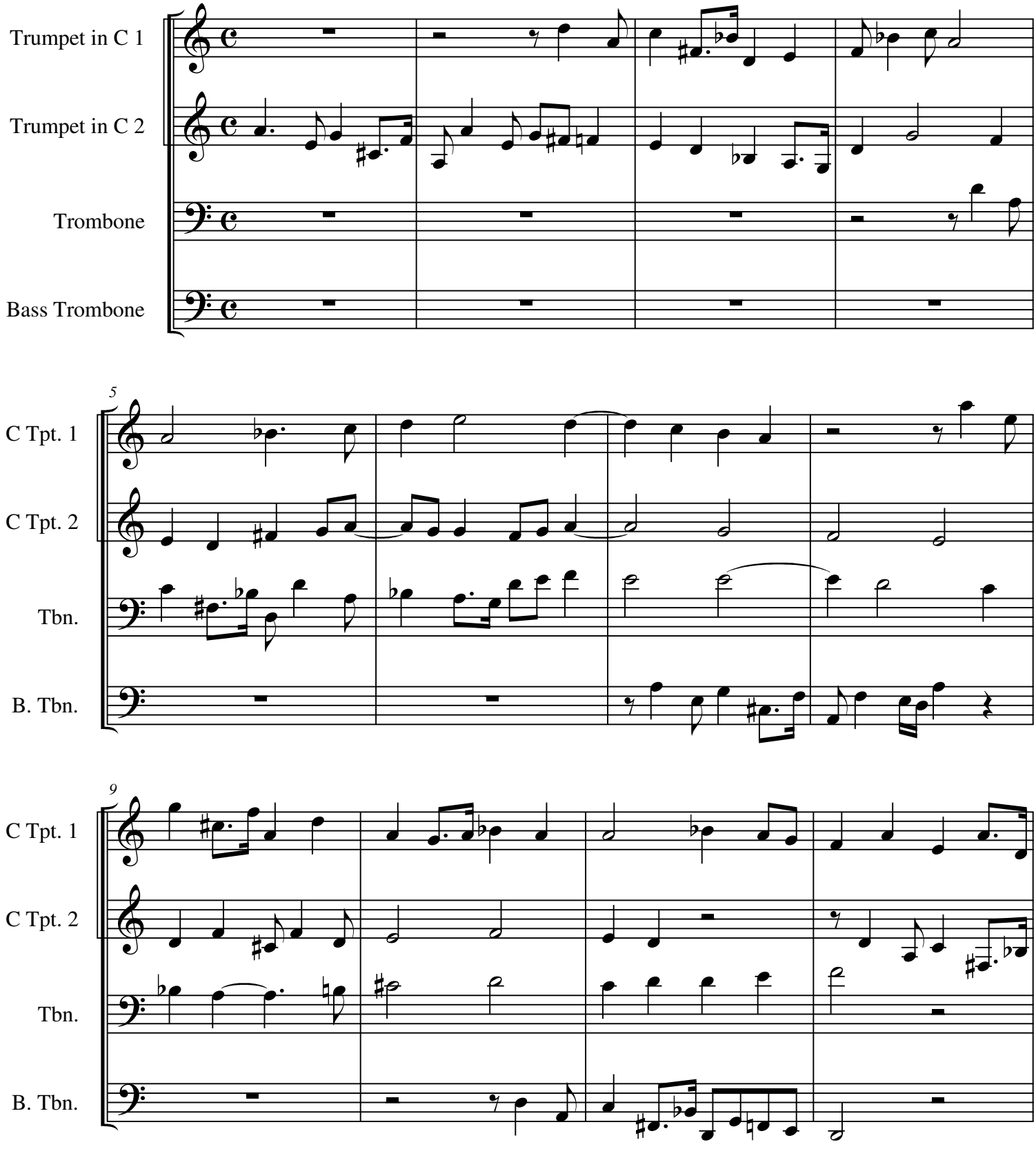

© 2009 - The Cathedral Brass

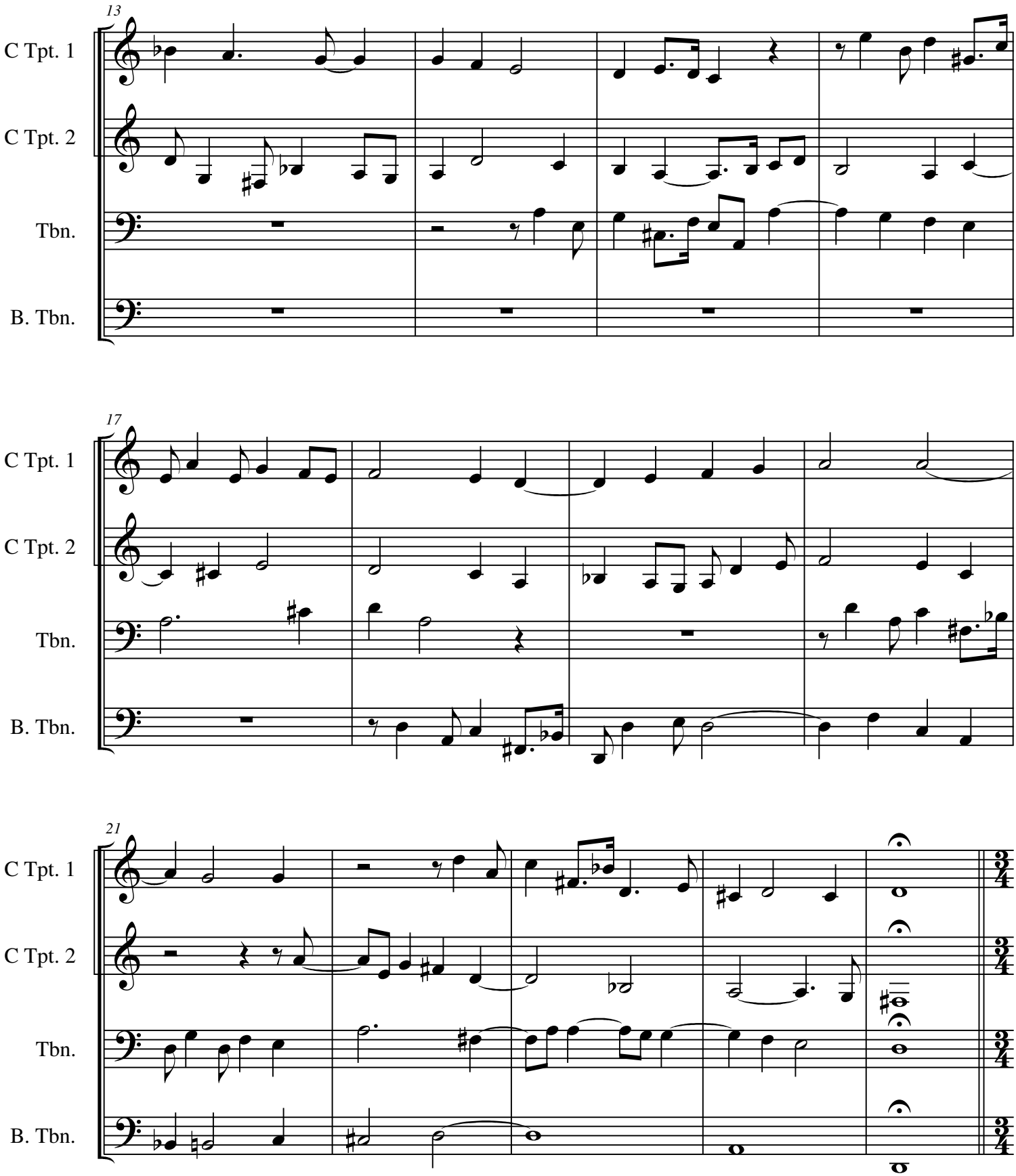
13
C Tpt. 1
C Tpt. 2
Tbn.
B. Tbn.
17
C Tpt. 1
C Tpt. 2
Tbn.
B. Tbn.
21
C Tpt. 1
C Tpt. 2
Tbn.
B. Tbn.

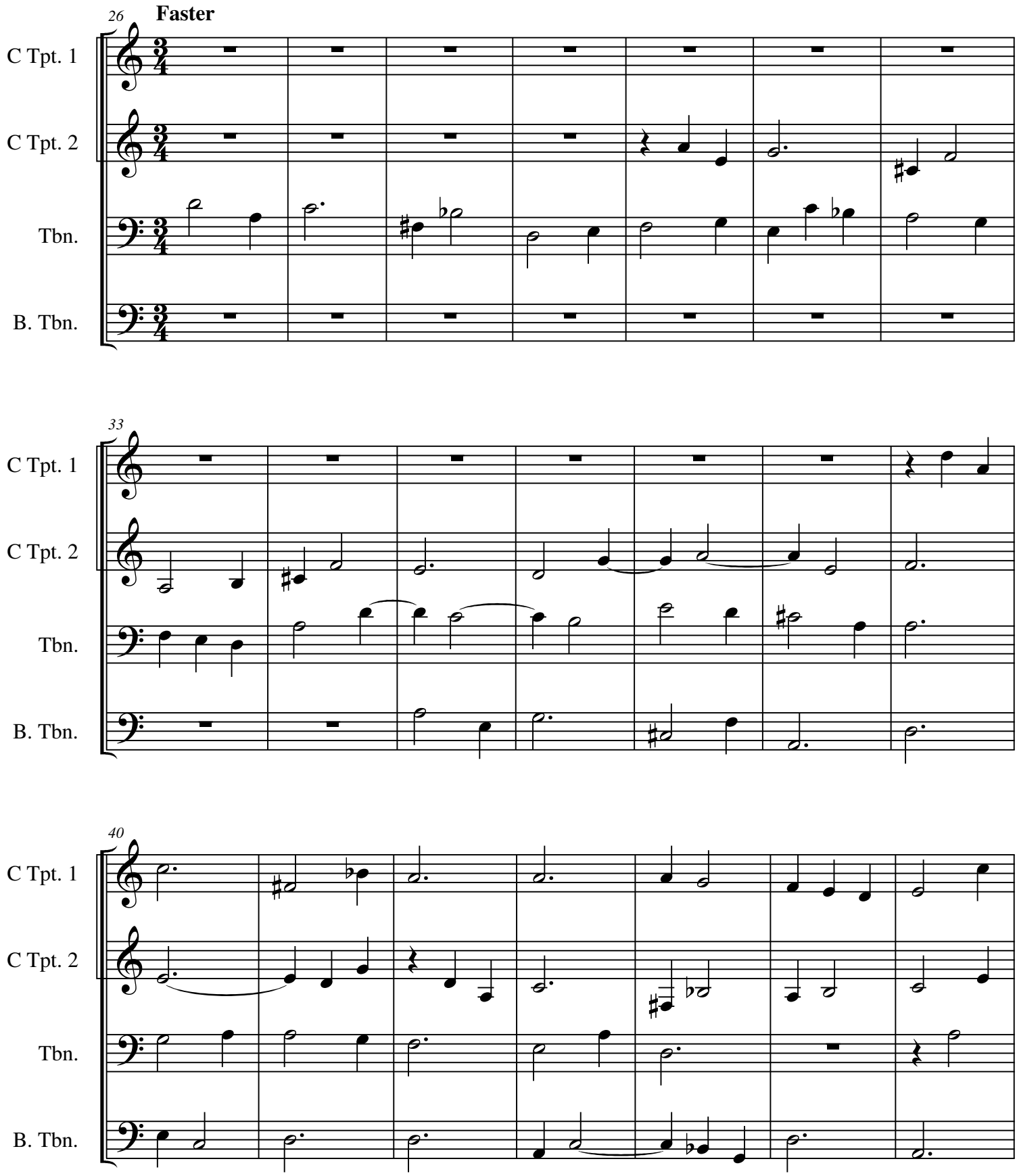
26
Faster
C Tpt. 1
C Tpt. 2
Tbn.
B. Tbn.
33
C Tpt. 1
C Tpt. 2
Tbn.
B. Tbn.
40
C Tpt. 1
C Tpt. 2
Tbn.
B. Tbn.

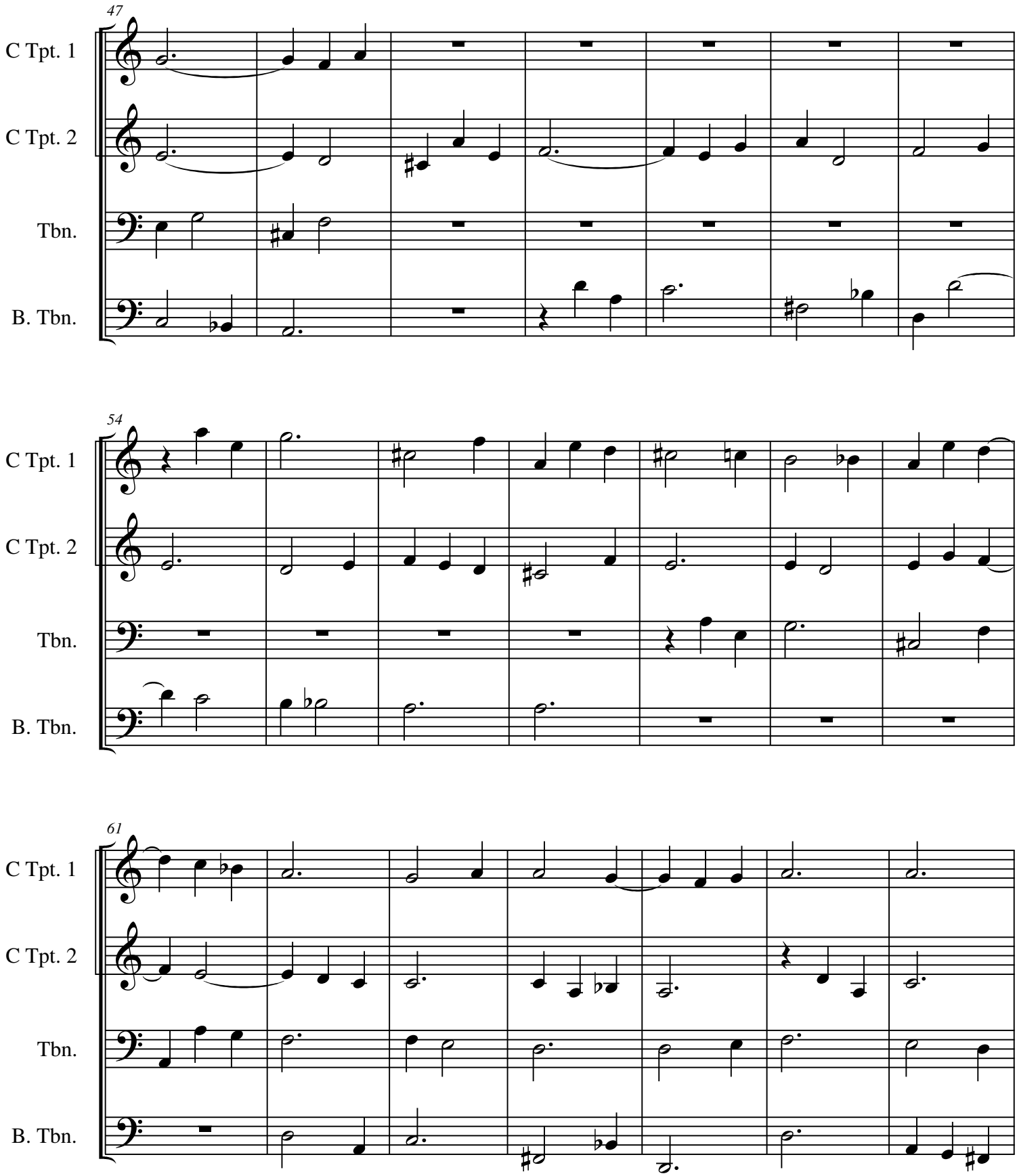
47
C Tpt. 1
C Tpt. 2
Tbn.
B. Tbn.
54
C Tpt. 1
C Tpt. 2
Tbn.
B. Tbn.
61
C Tpt. 1
C Tpt. 2
Tbn.
B. Tbn.

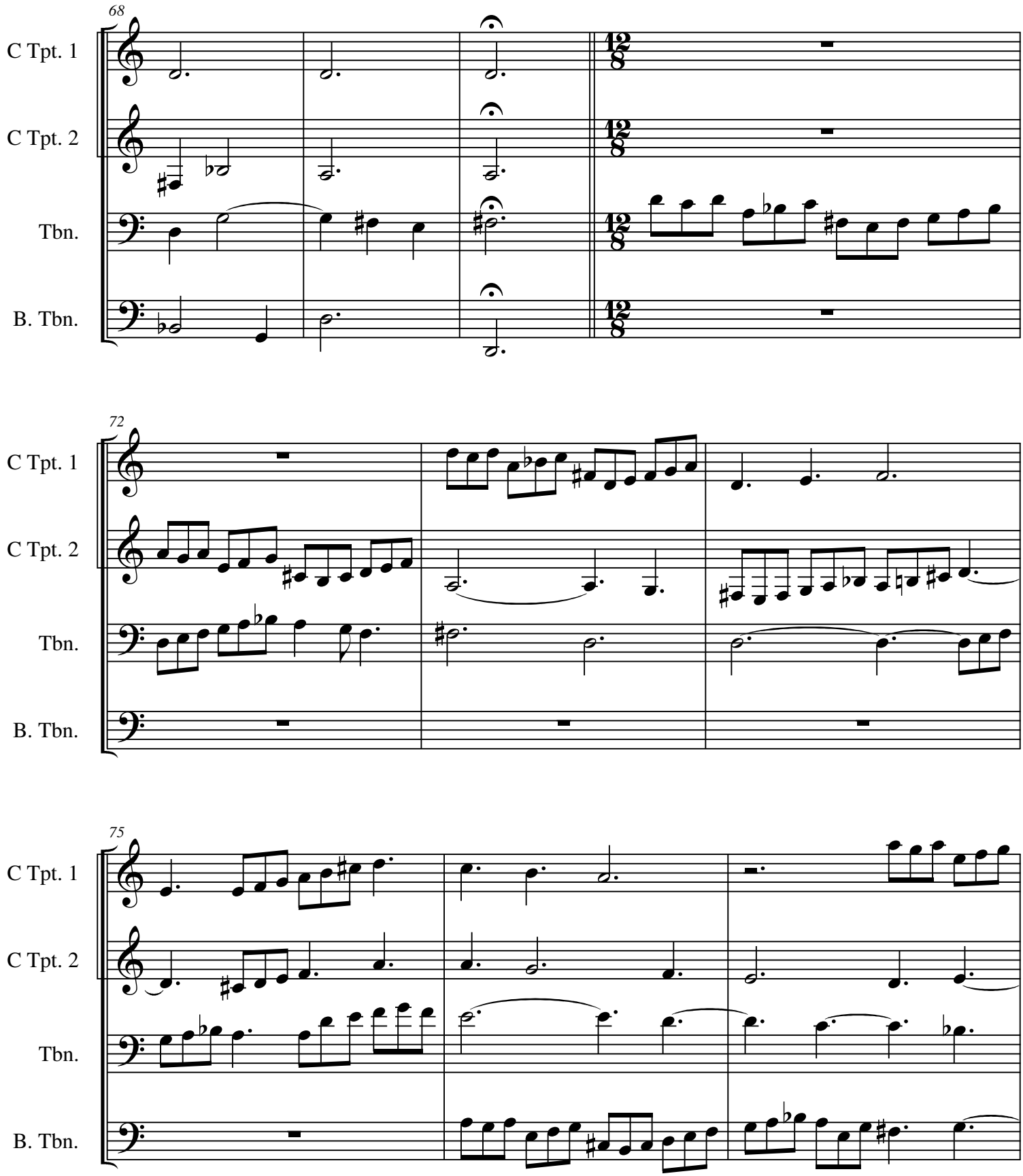
68
C Tpt. 1
C Tpt. 2
Tbn.
B. Tbn.
72
C Tpt. 1
C Tpt. 2
Tbn.
B. Tbn.
75
C Tpt. 1
C Tpt. 2
Tbn.
B. Tbn.

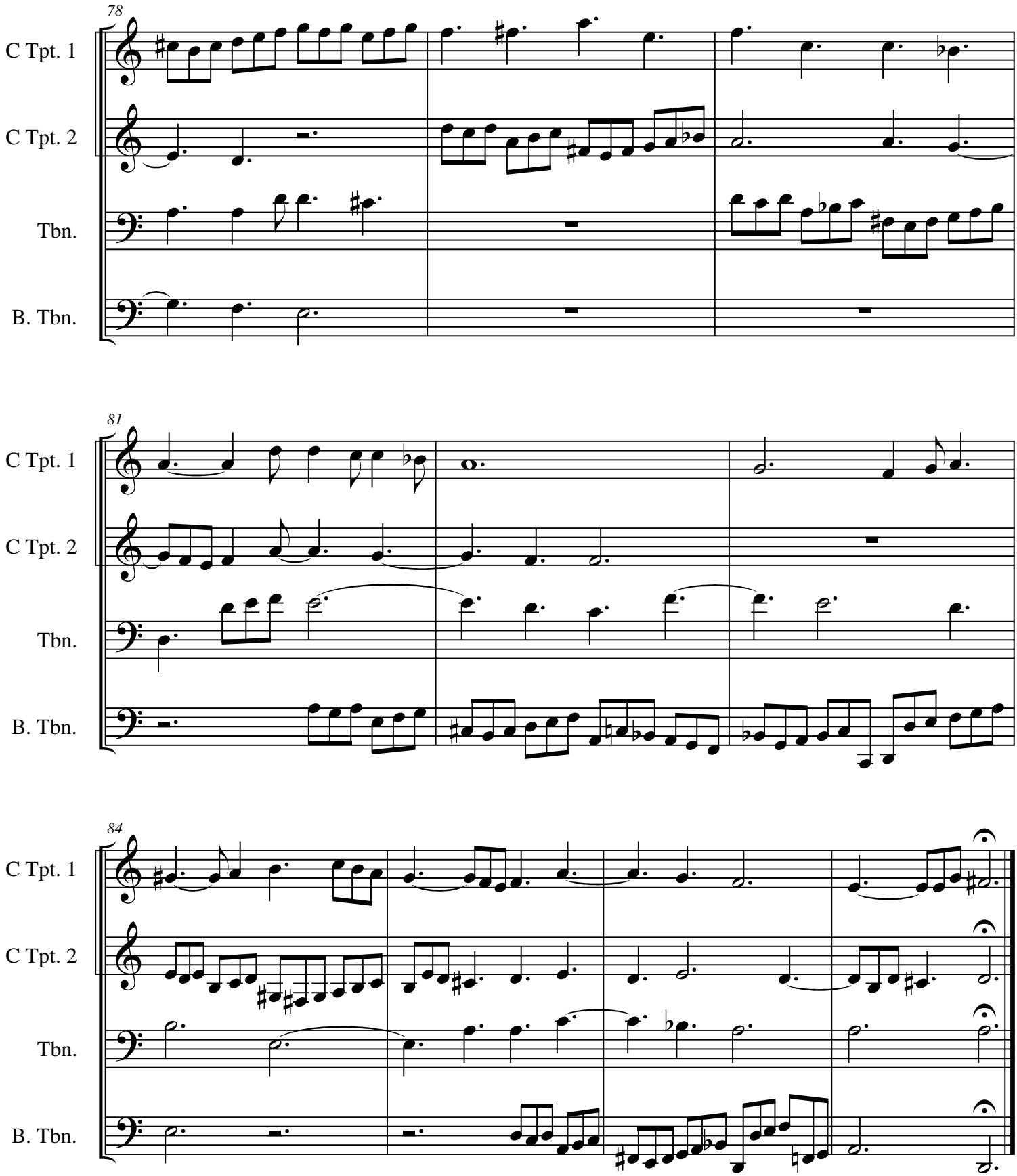
78
C Tpt. 1
C Tpt. 2
Tbn.
B. Tbn.
81
C Tpt. 1
C Tpt. 2
Tbn.
B. Tbn.
84
C Tpt. 1
C Tpt. 2
Tbn.
B. Tbn.