# Madrigal

## 39. Occhi belli occhi chiari

**Pomponio Nenna**

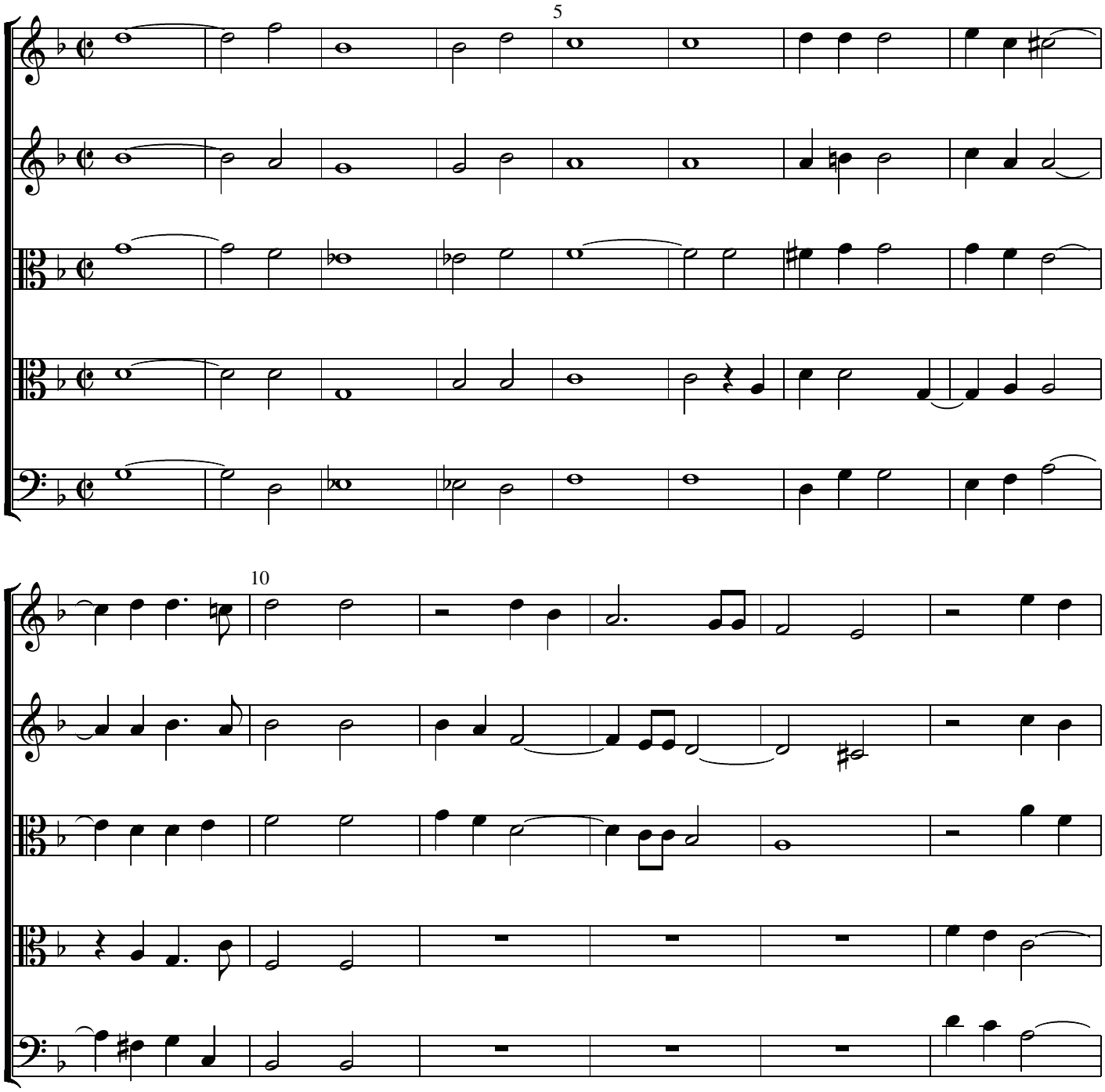

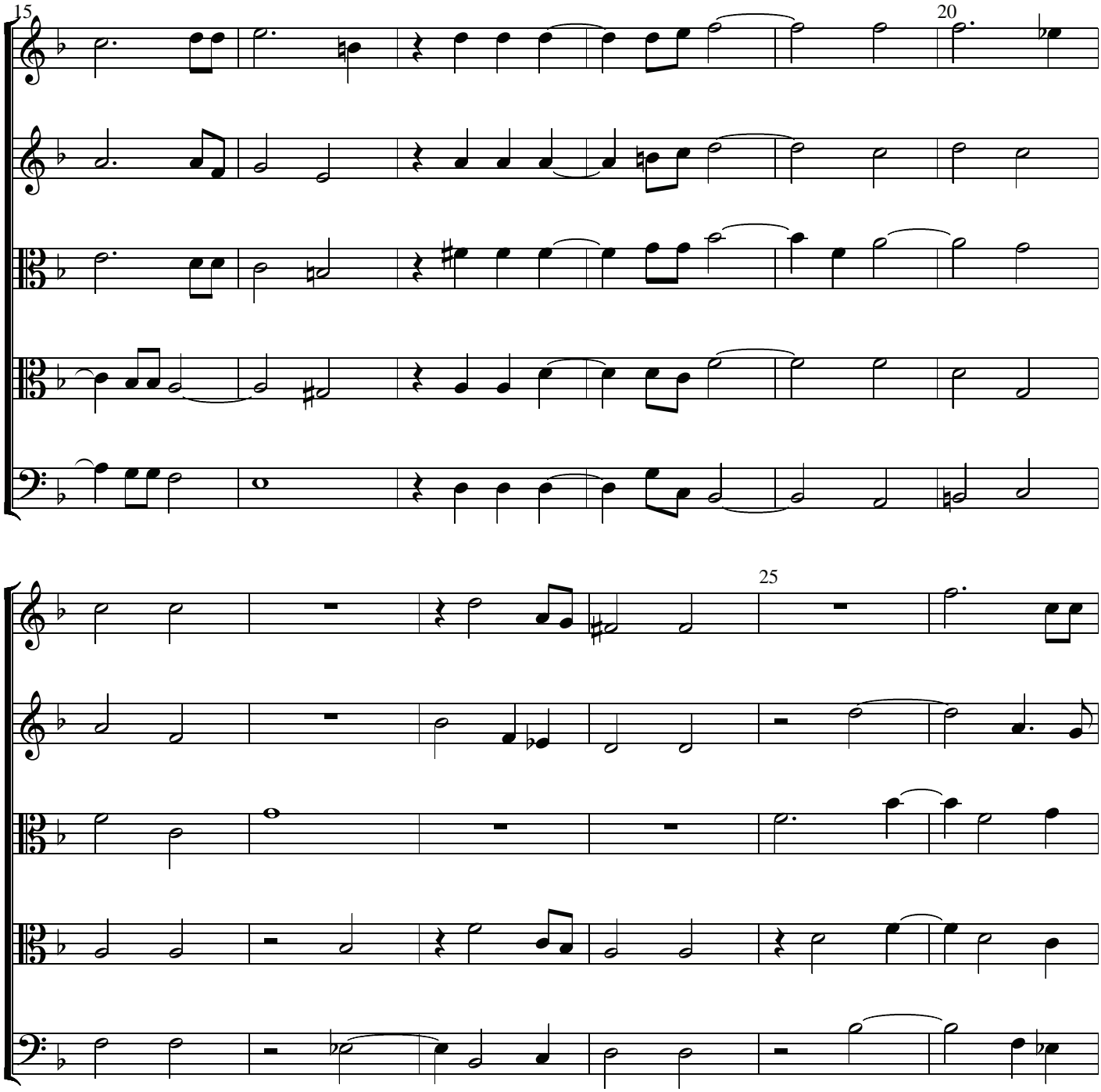
15
20
25

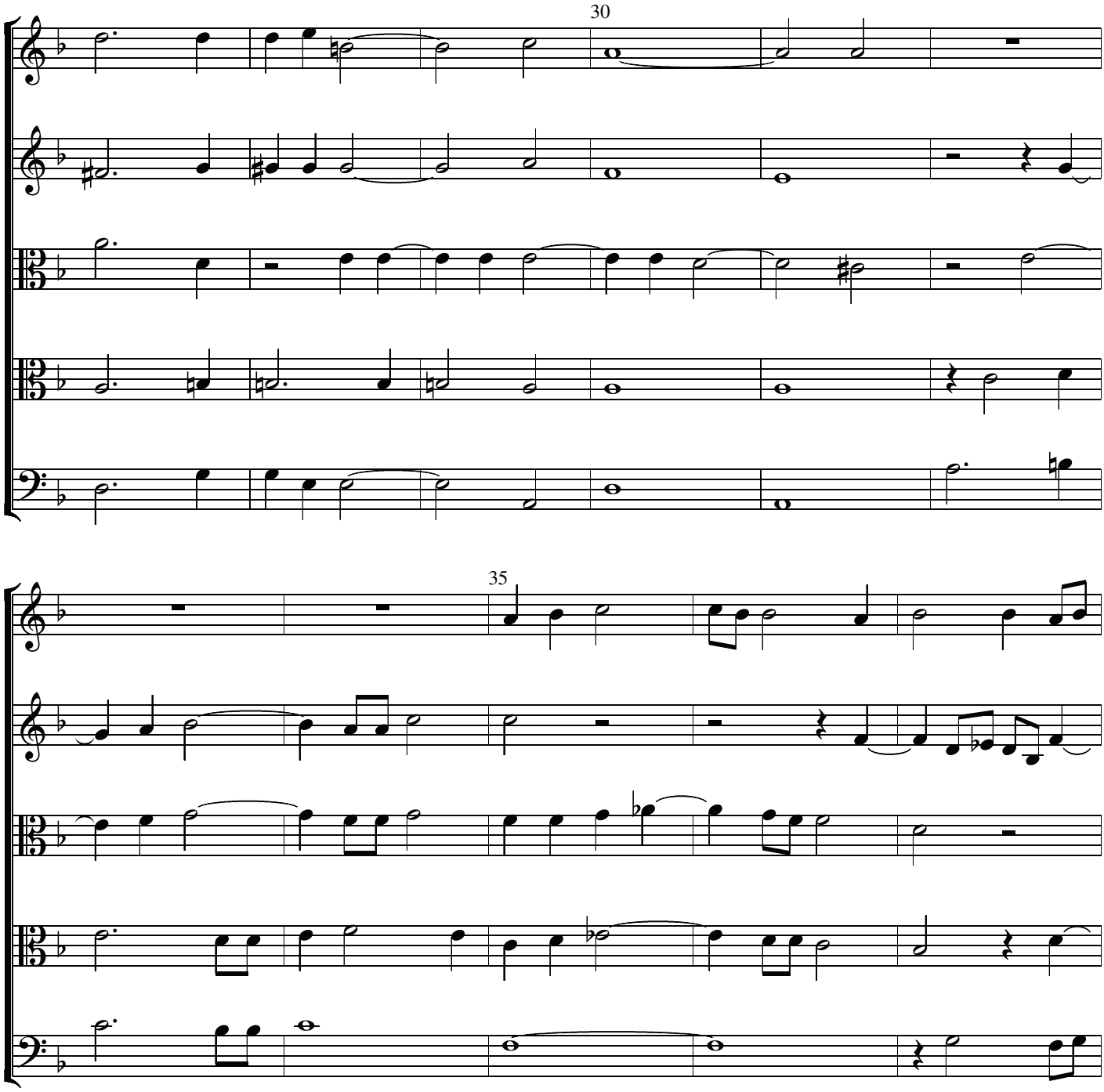
30
35

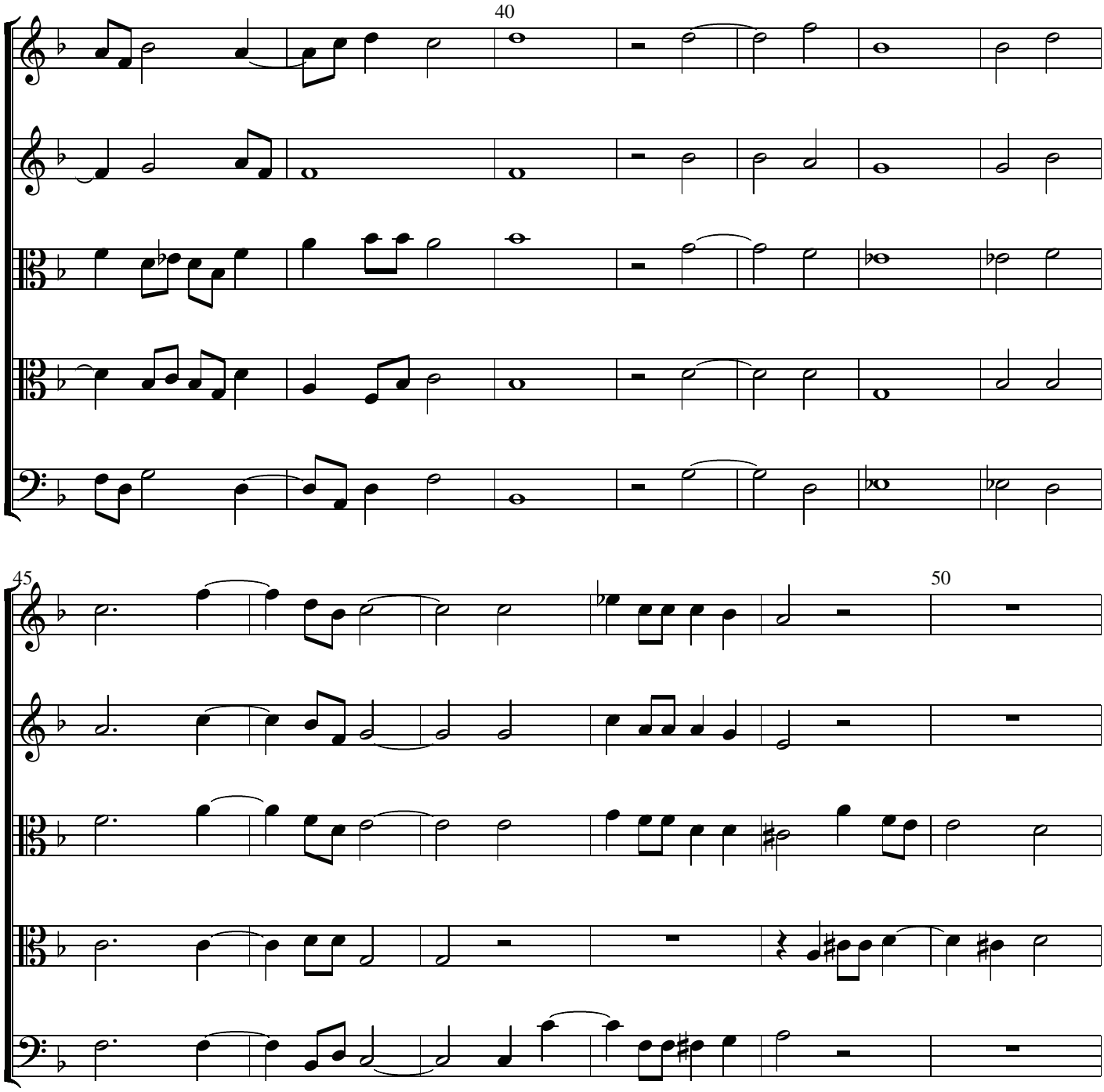
40
45
50

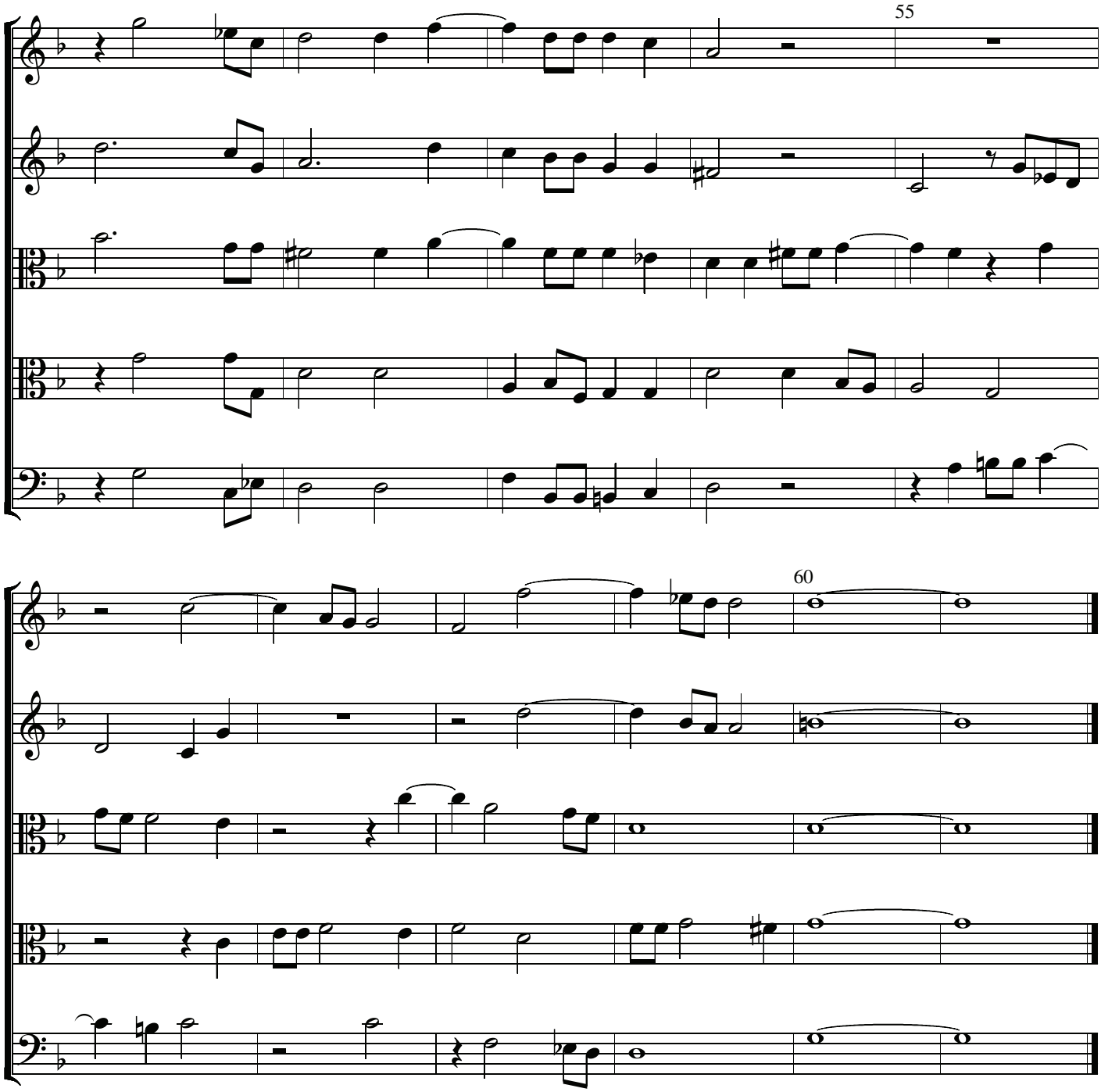
55
60