SIX QUATUOR

A CEMBALO OBLIGATO,
Flute, Violon, & Basse.
ad Libitum

DEDIÉS

Par l'Editeur J.J. HUMMEL,

A MONSIEUR

JEAN FREDERIC FRANCOIS CHRETIEN,

BARON DE KUNZBERG,

Seigneur de Thurnau, Ermenreuth, Steinbach, et Marck Taschendorff, Conseiller Intime de S.A.S.me Monseigneur Le Duc Regnant de Brunswic, & de Luneburg, et Grand Maitre de S.A.S.me Madame La Margrave de Brandenbourg Bayreuth.

COMPOSÉES PAR

L. J. SCHULZ,

Maitre de Musique de S.A.S.me Madame la Princesse Regnante de Solms Braunfels.

A AMSTERDAM chez J.J. HUMMEL,
Marchand & Imp.r de Musique.

N.o 140. *Prix f 5.–:*

C. Michel.

56/106

FLAUTO

QUARTETTO I

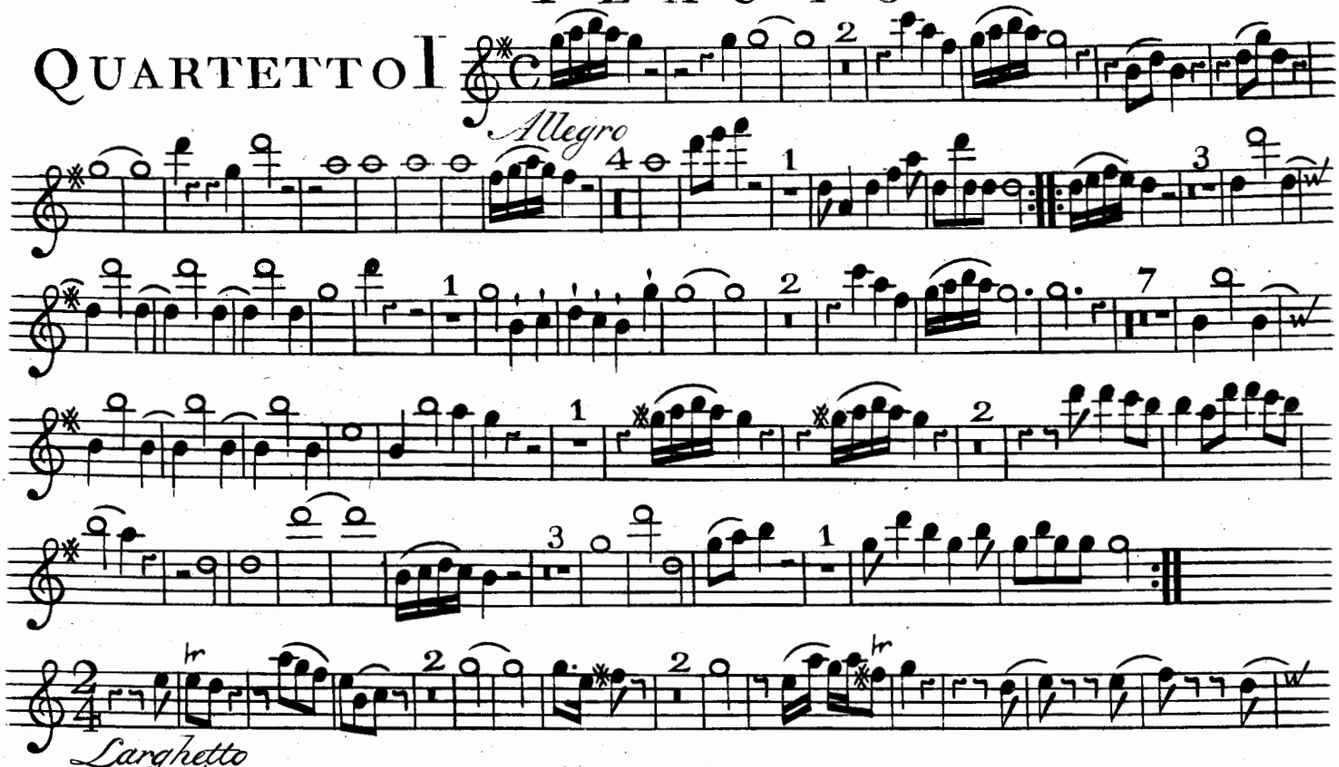

QUARTETTO II

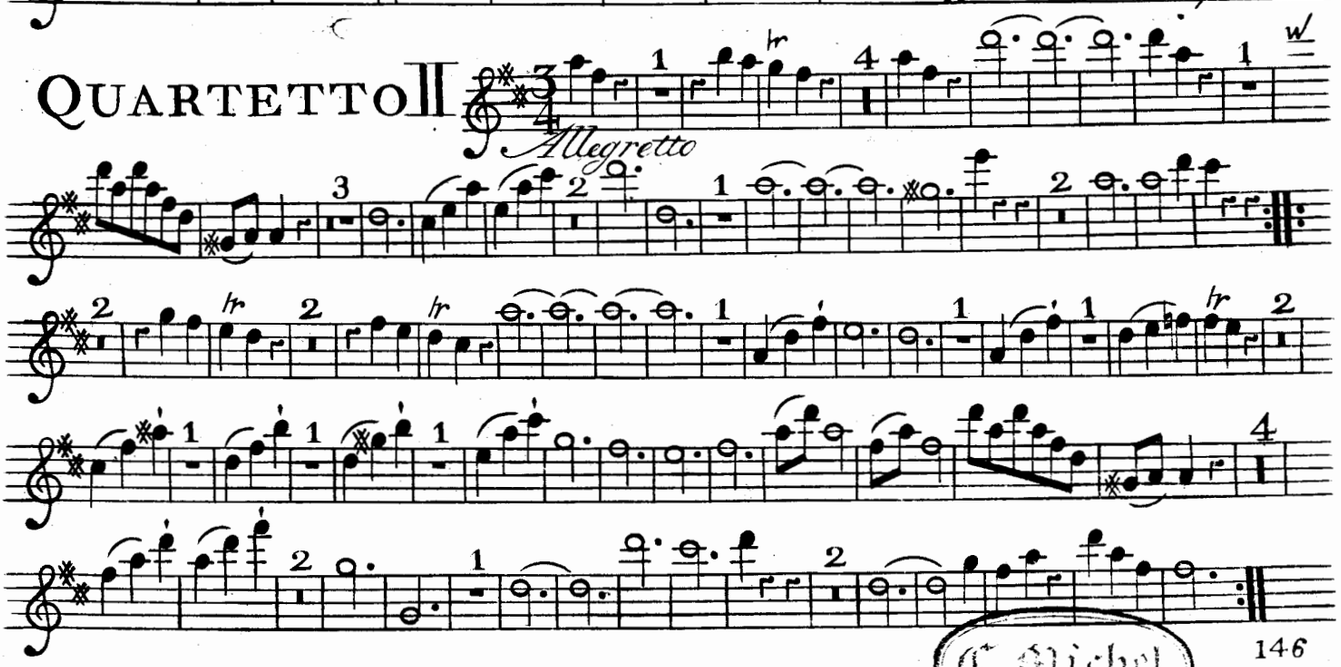

C. Michel.

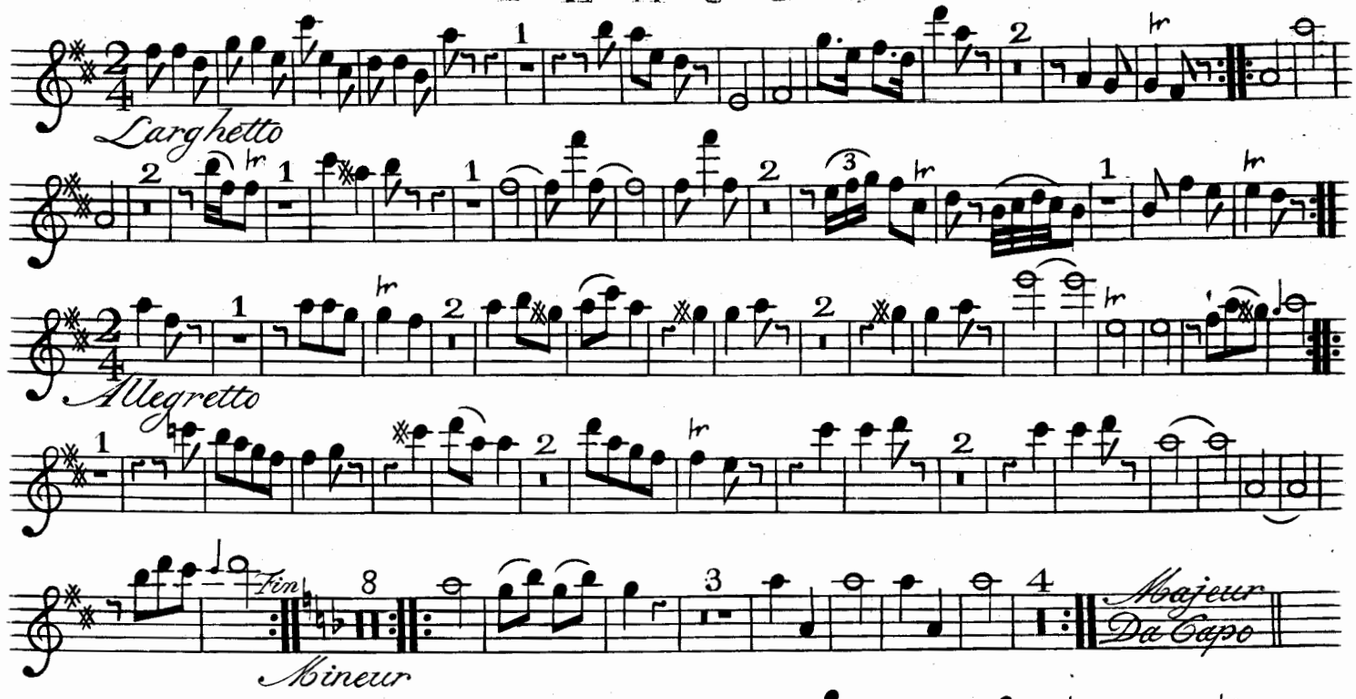

QUARTETTO III

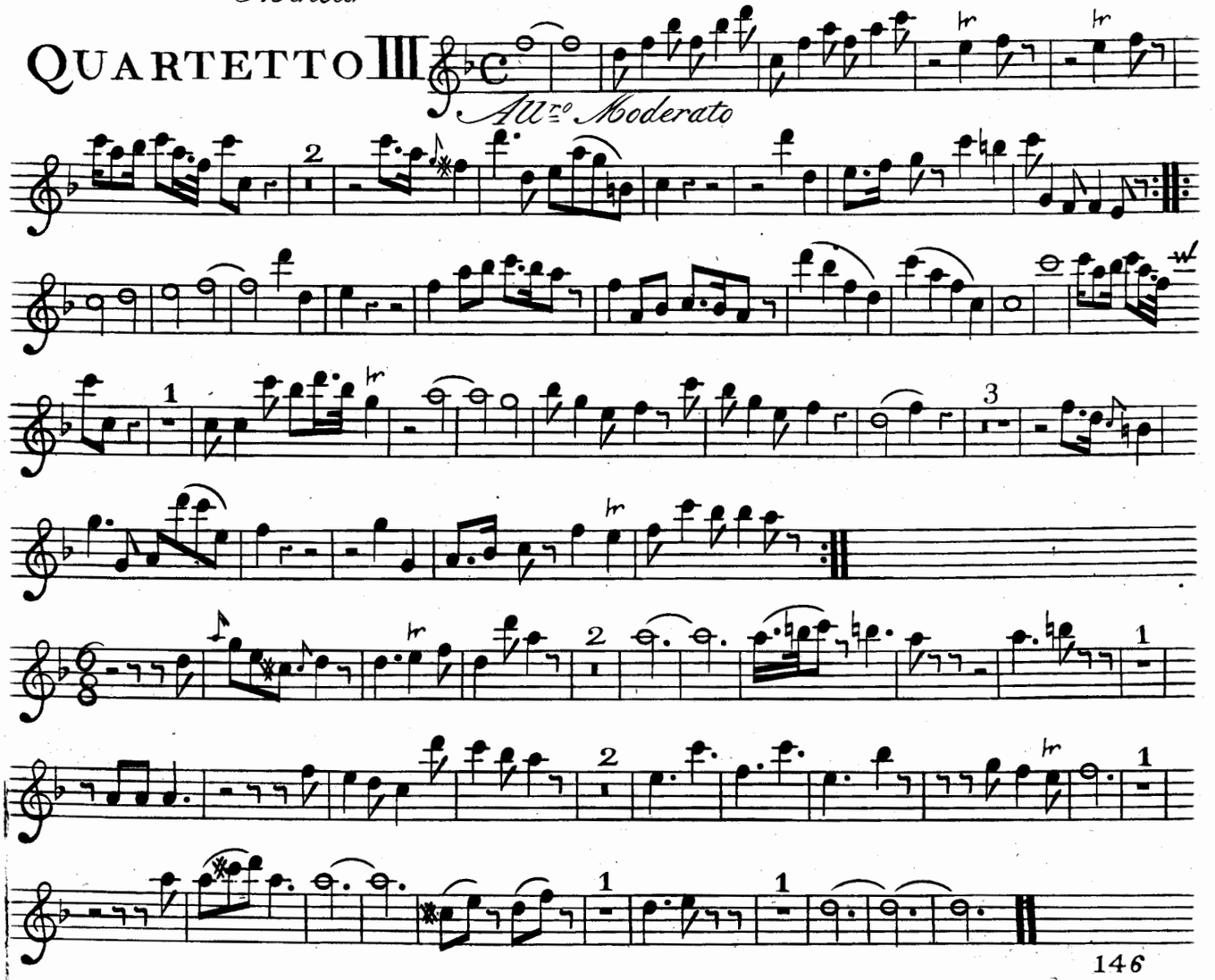

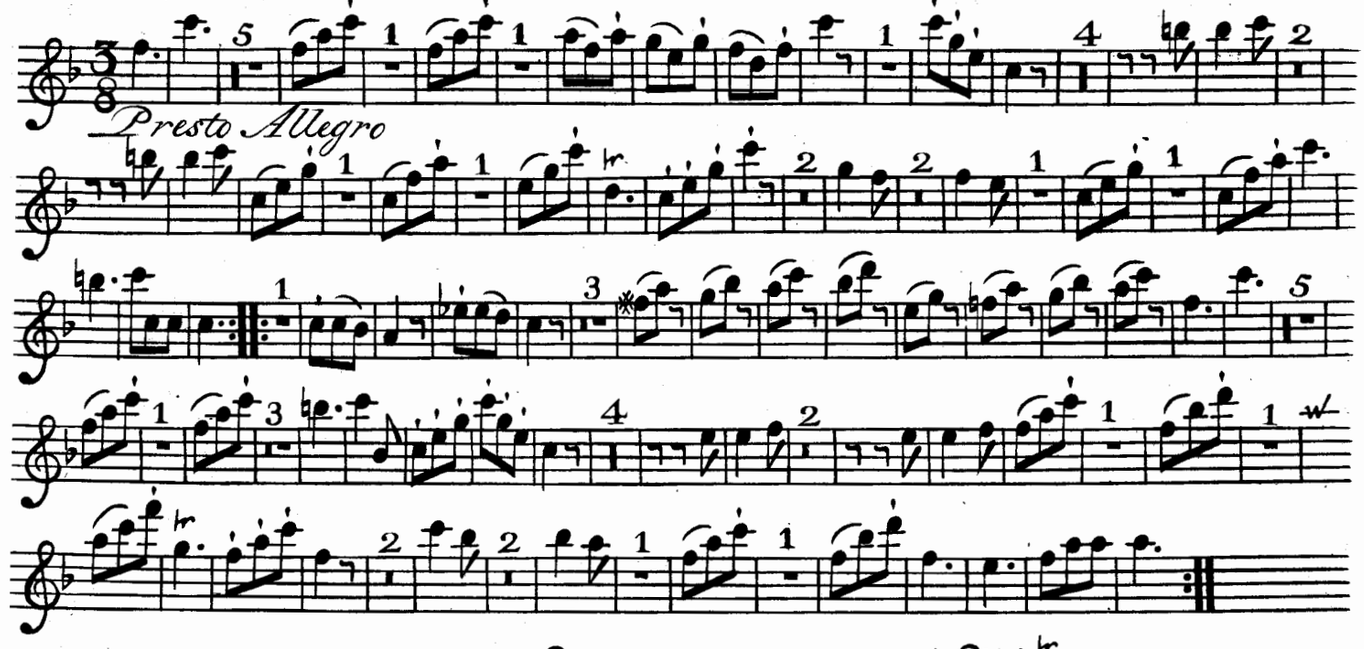

QUARTETTO IV.

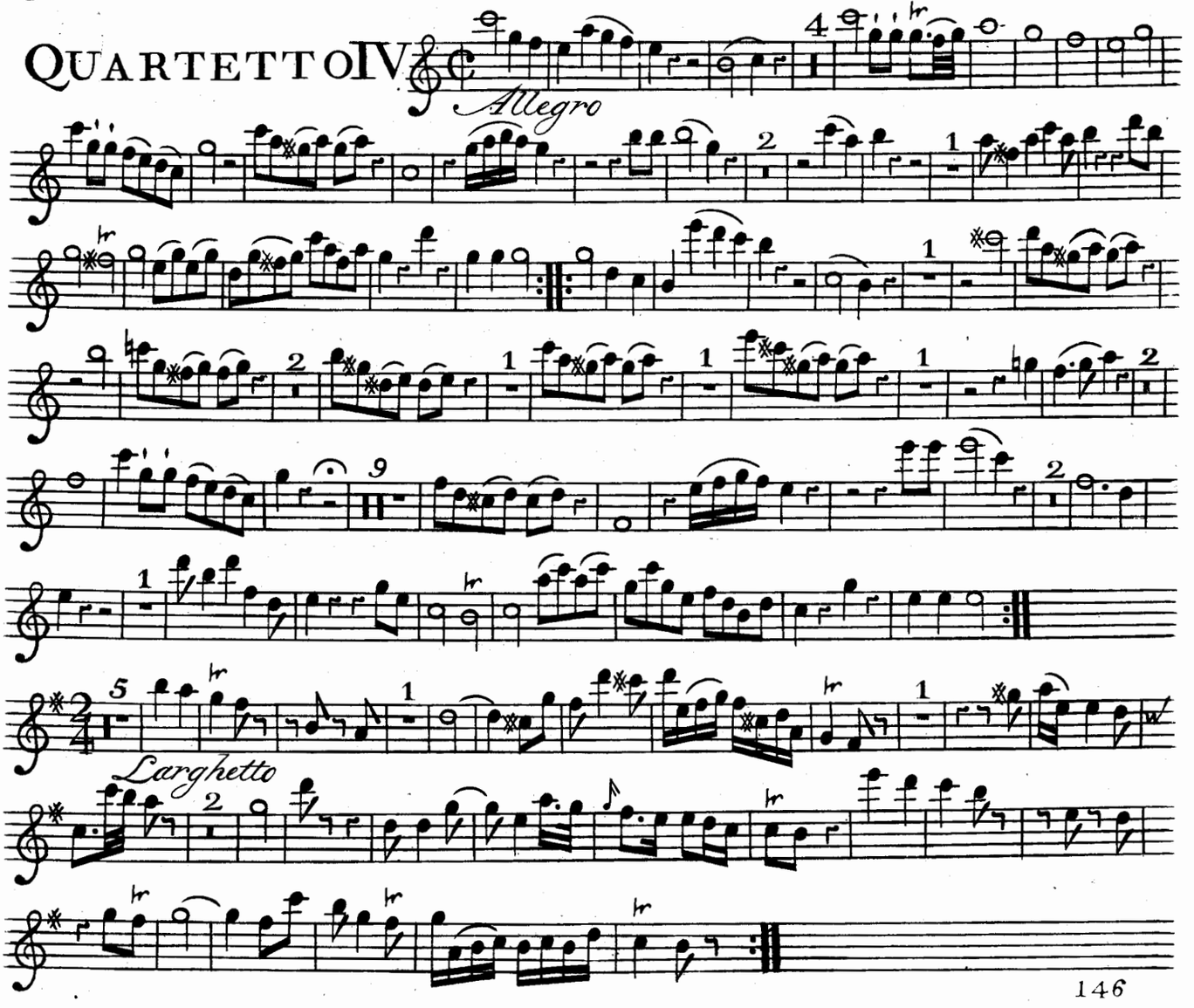

FLAUTO

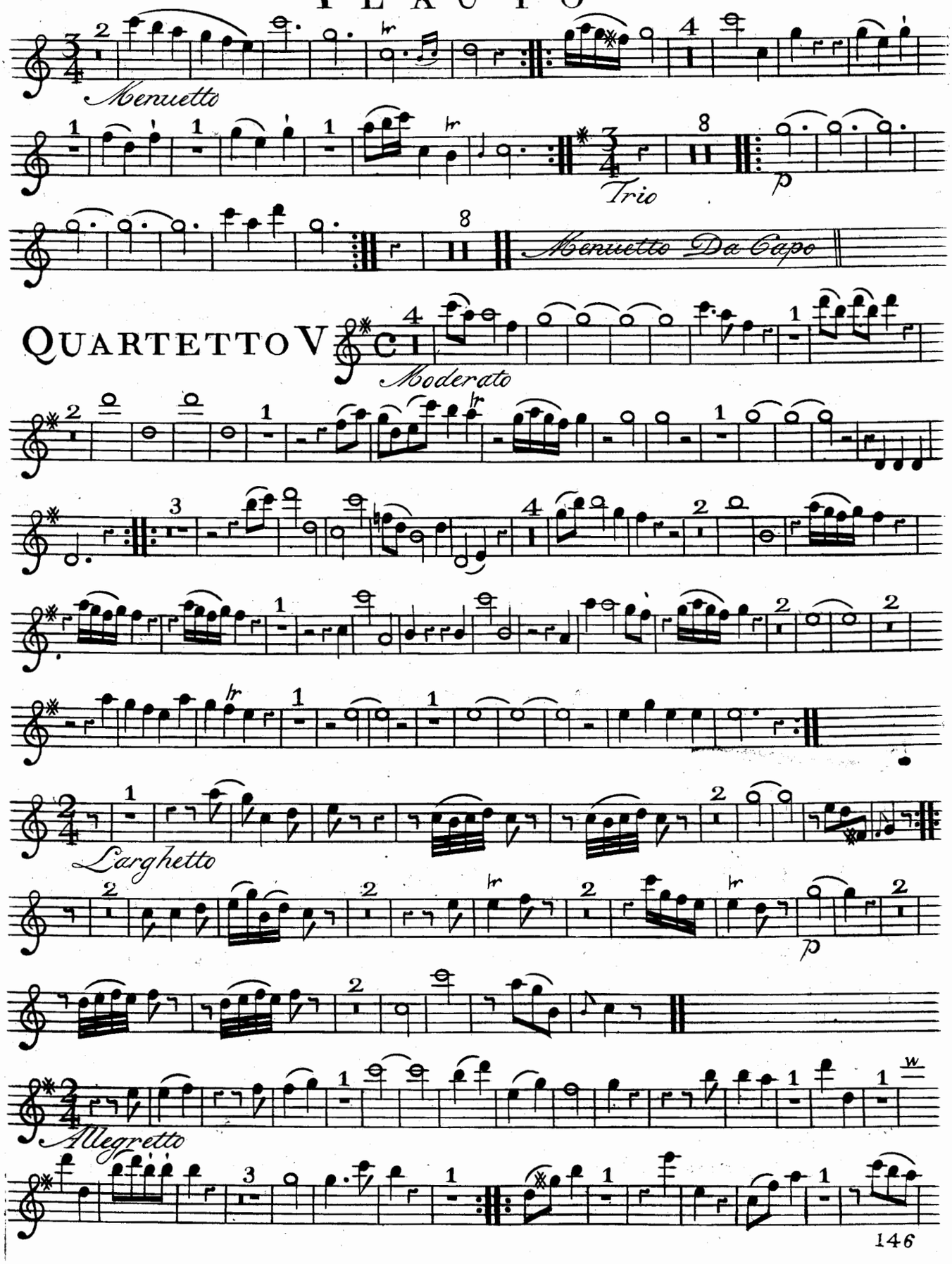

QUARTETTO V

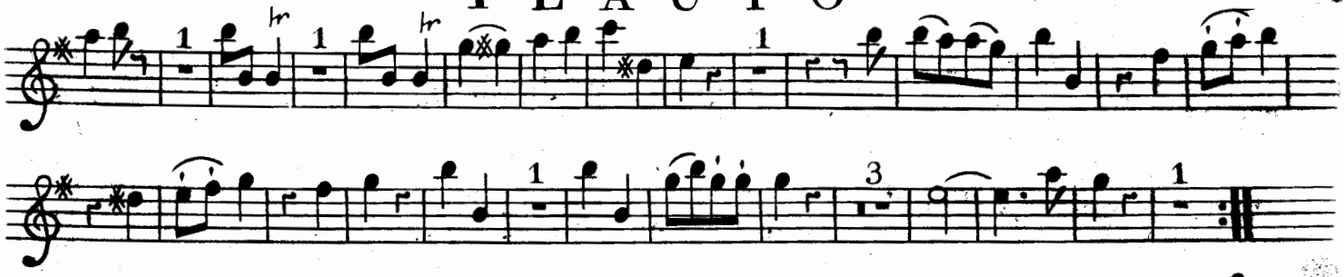

QUARTETTO VI.

