

Oboe

Johann Melchior Molter

Konzert a-moll für Oboe,
Streicher und B.c.

Quelle: Badische Landesbibliothek Karlsruhe Concertos - Mus. Hs. 300

Editor: Notenschreiber at IMSLP

Generalbassaussetzung: Werner Jaksch

Copyright: Creative Commons Attribution Non-commercial 3.0

Konzert a-moll für Oboe, Streicher und B.c.

Oboe

Johann Melchior Molter

Allegro

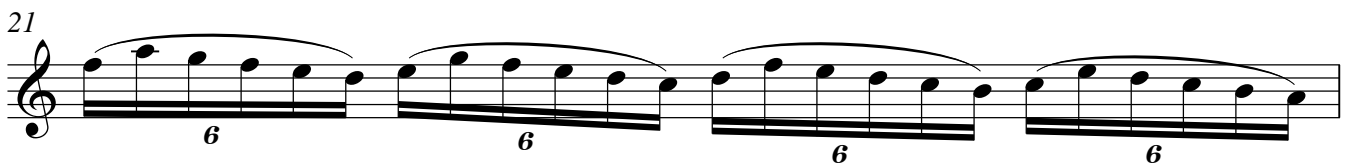
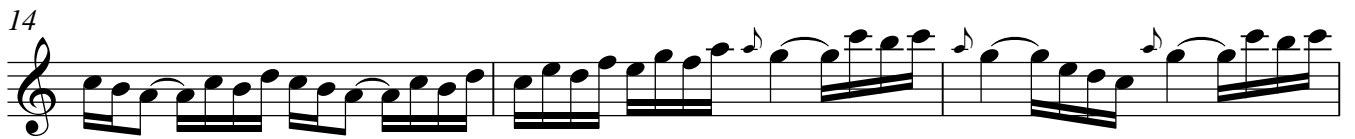
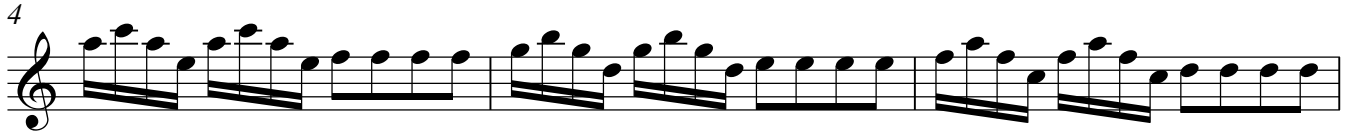

Oboe

24 *tutti*

27

30 *solo*

34

37

39

42

45

48

52

Oboe

4

55 solo

57

59

61

64 solo

67

70

73

75

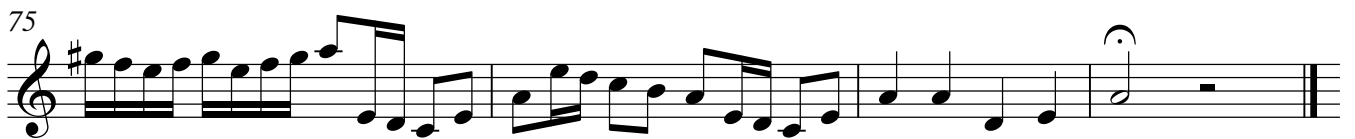

Largo

Oboe

6

Allegro

10

17

26

solo

35

43

50

58

tutti

67

75

solo

84

Oboe

88

92

97

104

112 *solo*

117

122

128

135

140
