A Madame Nina Werner.

Unter Hirten.

Idylle.

Moderato.

Louis H. Meyer, Op. 75.

Piano.

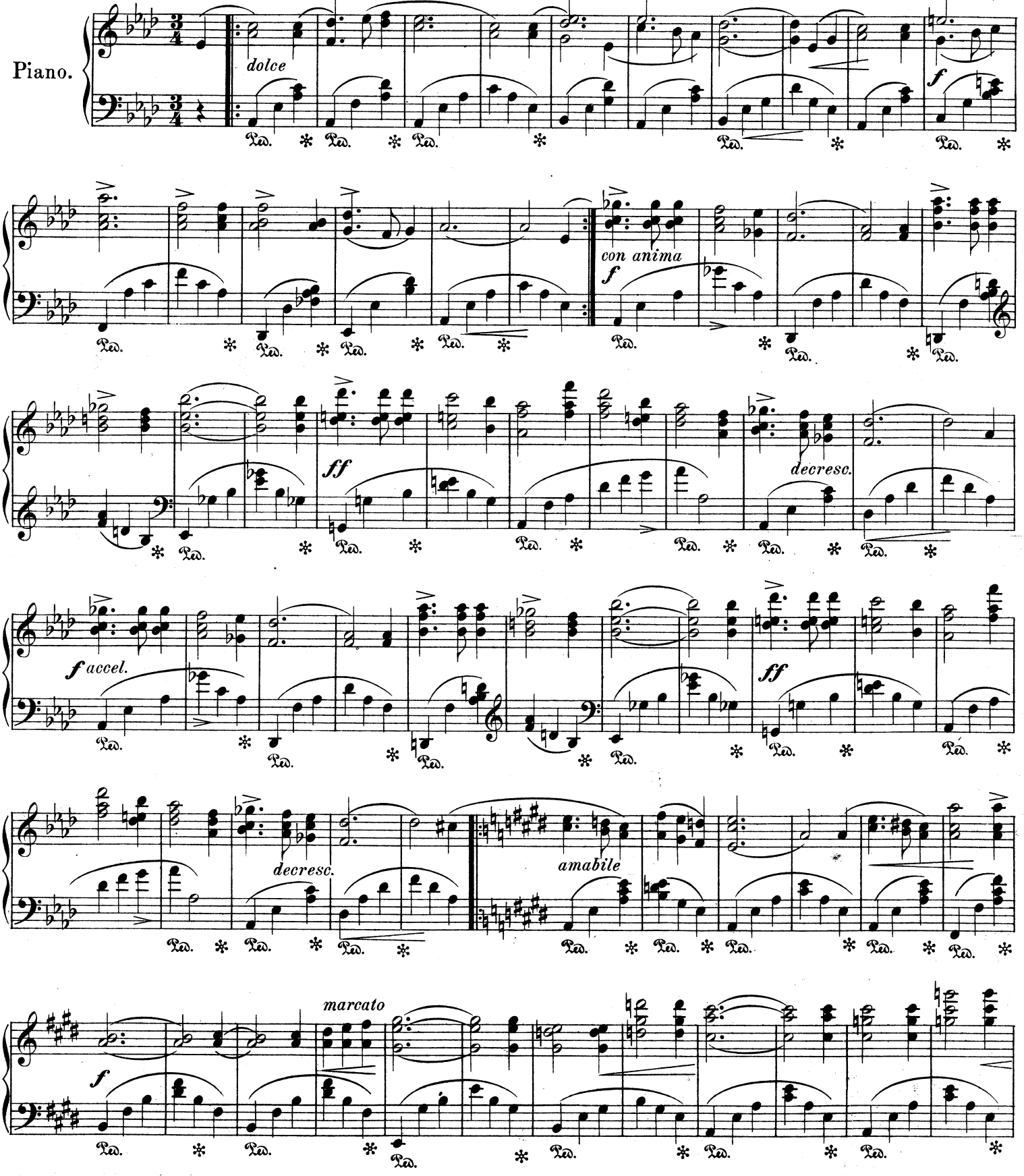

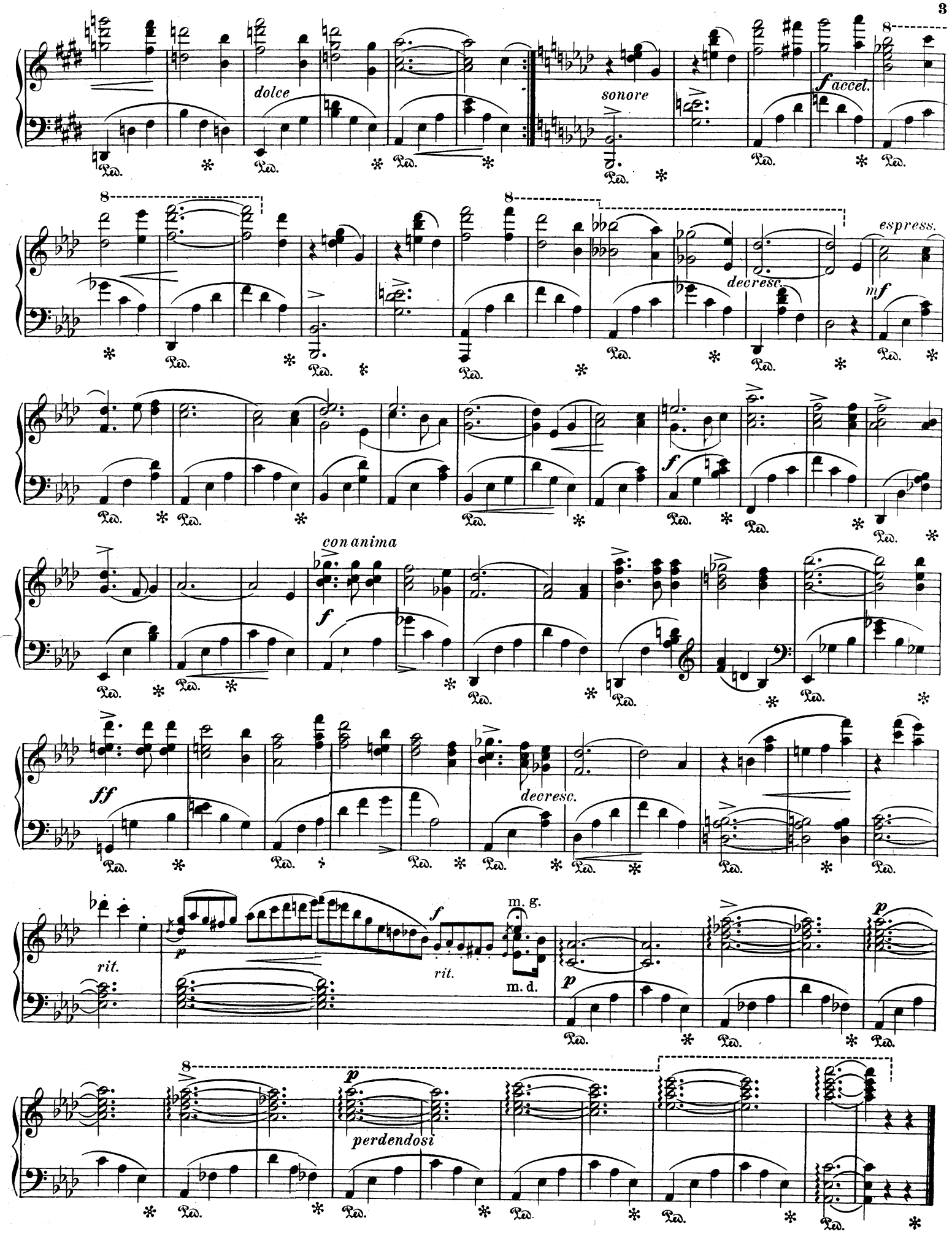
dolce
sonore
f accel.
espress.
decresc.
mf
con anima
f
ff
decresc.
rit.
p
f
rit.
m. g.
m. d.
p
p
perdendosi
Ped.