

Soprano

Chatterbox Rag

George Botsford

David Kemp

Not Fast ♩ = 76

5

10

15

20

25

30

35

40

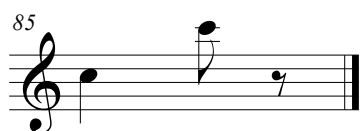
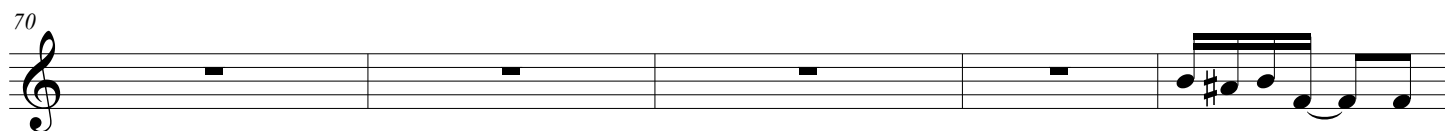
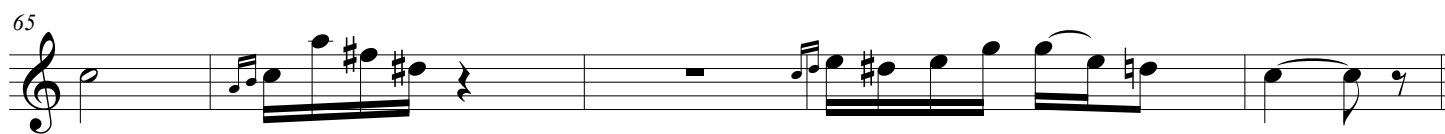

Alto

Chatterbox Rag

George Botsford

David Kemp

Not Fast ♩ = 76

5

10

15

20 Play small notes on repeat

25

30

35 1. 2.

40

45

50

55

60

65

70

75

80

85

Tenor

Chatterbox Rag

George Botsford

David Kemp

Not Fast ♩ = 76

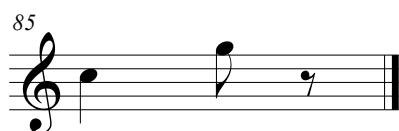

Chatterbox Rag

George Botsford

David Kemp

Not Fast ♩ = 76

8

5

10

15

20

25

30

35

40

1.

2.

[illegible][illegible]

8

8

[illegible]

Chatterbox Rag

George Botsford

David Kemp

Not Fast ♩ = 76

8

6

12

18

24

30

36

42

1.

2.

Trio

48

54

60

66

72

78

84
