FUGUE 4

(12 Fugues et 6 Caprices sur le mesme sujet)

for Brass Quartet

Trumpet in Bb 1

François Roberday (1624?-1680)

Arr. Michel Rondeau

Allegro moderato ♩ = 110

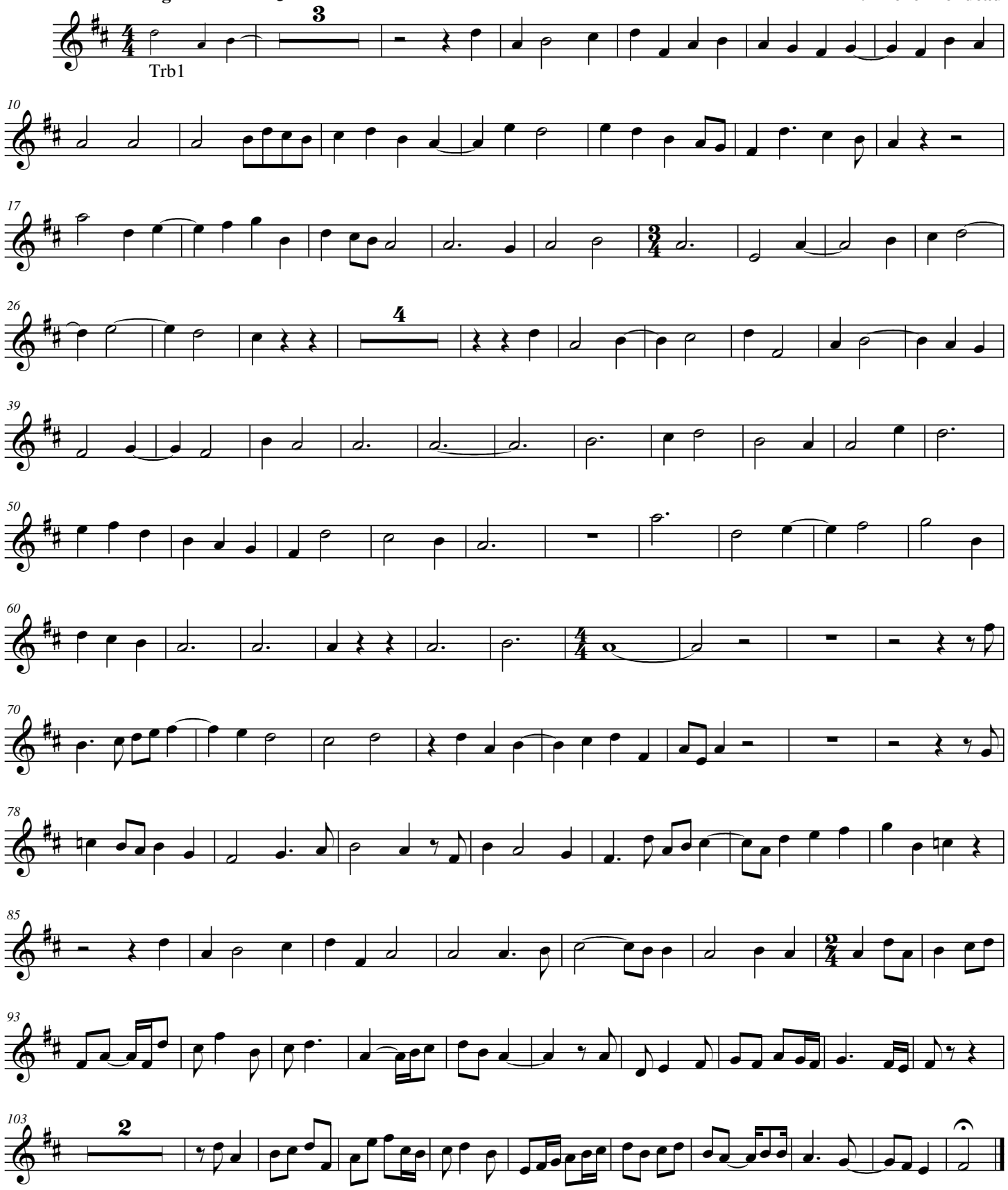

© 2009 - The Cathedral Brass