

# Piano Sonata No. 21, Opus 53, "Waldstein"

## 1. Allegro con brio

Ludwig van Beethoven

Joshua Choe

Allegro con brio

2 11

*pp*

15

17

20

*cresc.*

22

*p*

24

26

*cresc.*

28

*f sf sf sf ff*

*dim.*

©2020 Joshua Choe

33 *p* *dolce e molto legato* *cresc.* *sf dim.*

39 *p* *cresc.* *p* *dolce* *cresc.*

46 *sf dim.* *3* *ppp* *4* *f*

54 *3* *3* *3* *3* *3* *3* *3* *3* *f* *3* *dim.* *3* *3*

57 *3* *3* *3* *3* *p* *cresc.*

59 *f*

61 *ff*

63

65 *sf* *sf* *sf* *sf*

68 *p*

70 *dim.* *pp*

72 *cresc.*

74 *f* *p* *f* *p*

81 1. 2. 2.

89 4 2 *pp*

99 *cresc.* *p*

104

*cresc.* *pp*

108

110

112

*cresc.* *f*

117

124

130

136

141 3 3 3 3 2 4

*pp*

150 3 3 3 *mp cresc.* *mf cresc.*

154 *f sf sf*

157 17 *ff f pp*

177

179

182

184 *cresc.*

186

*p*

188

190

*cresc.* *f* *sf* *sf* *sf* *ff*

194

*dim.* *p* *dolce e molto legato*

199

*cresc.* *sf* *dim.* *p* *cresc.* *p*

206

*cresc.* *sf* *dim.* *p*

213

*f* *f* *3* *3* *3* *3* *3* *3* *3* *3*

219

*dim.* *3* *3* *3* *3* *3* *3* *3* *p* *cresc.*

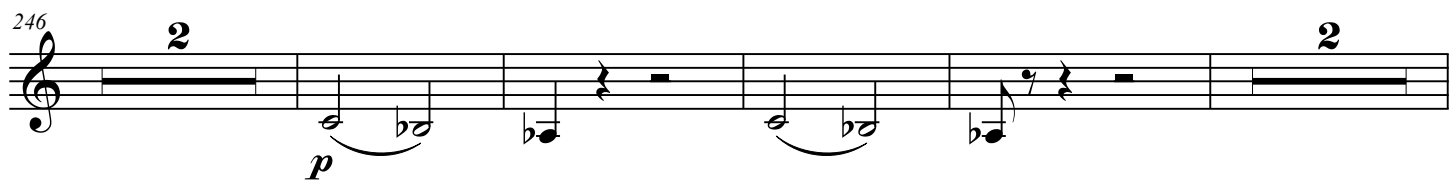
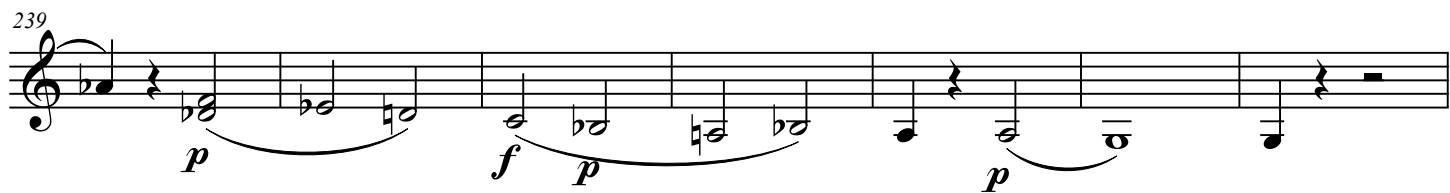
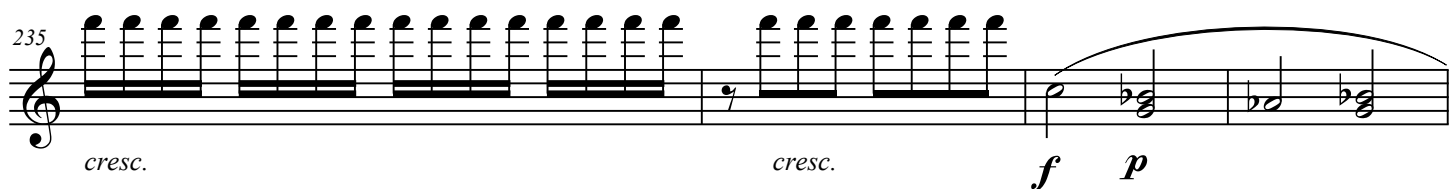
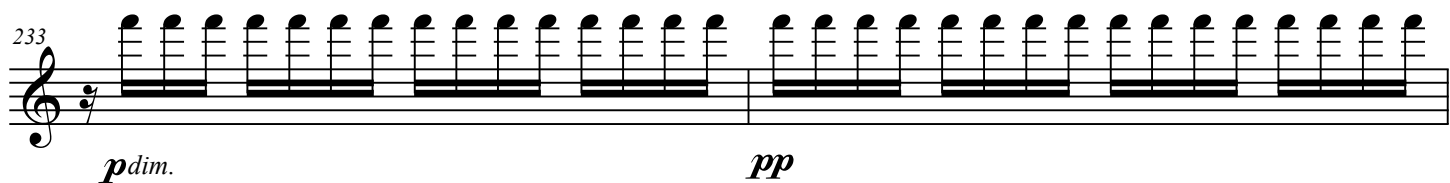
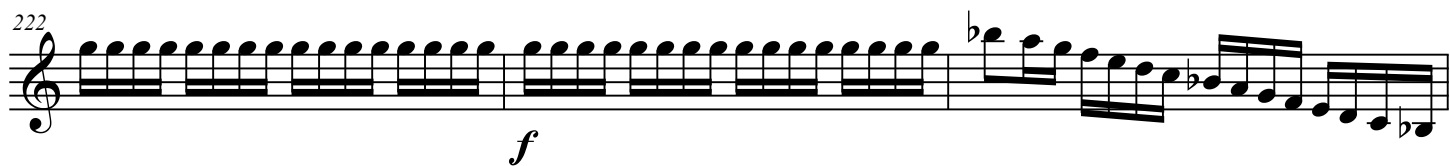

254 *f* *f* *sf* *sf*

258 *sf* *sf* *ff* *sf* *sf* *sf*

261 *f p* *cresc.* *pp*

266

270 *f*

275 *ff* *f*

279 *p cresc.*

283 *f* *sf* *p dolce*

288

*cresc.* ***sf*** *dim.* ***p*** *cresc.* ***p*** *cresc.* ***p***

295 *rit.* *a tempo*

*cresc.* ***p*** ***pp*** *cresc.*

300

***ff*** ***sf*** ***ff***

# Piano Sonata No. 21 in C Major, "Waldstein"

## 2. Introduzione: Adagio molto

Ludwig van Beethoven  
Joshua Choe

Adagio molto

7

12

17

*pp*

*p*

*pp*

*p*

*dim.*

*p*

*dim.*

*p*

*sf*

*p*

*sf*

*p*

*dim.*

*pp*

*pp*

*7*

Attacca subito il Rondo

# Piano Sonata No. 21 in C Major, "Waldstein"

## 3. Rondo

Ludwig van Beethoven  
Joshua Choe

70 *f* *ff* *f*

74 *ff* *f* *ff* *f*

78

82

85 *ff* *p*

90 *ff* *p*

95 *f* *sf dim.* *p*

100 *ff* *sf dim.* *p* 4

114 *pp*

118 *pp*

123

128

133 *pp*

138 *pp*

153 *cresc. p dim.*

163 *ff*

5

tr

tr

tr

tr

tr

tr

tr

tr

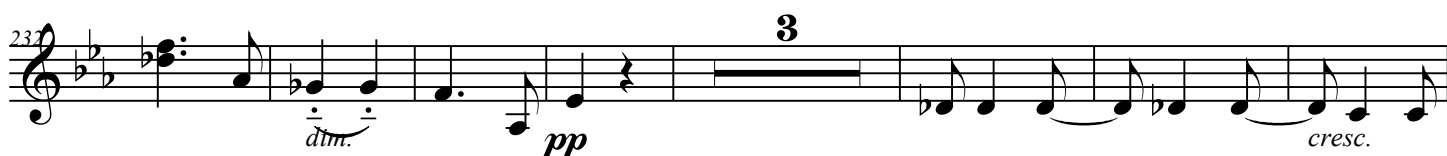
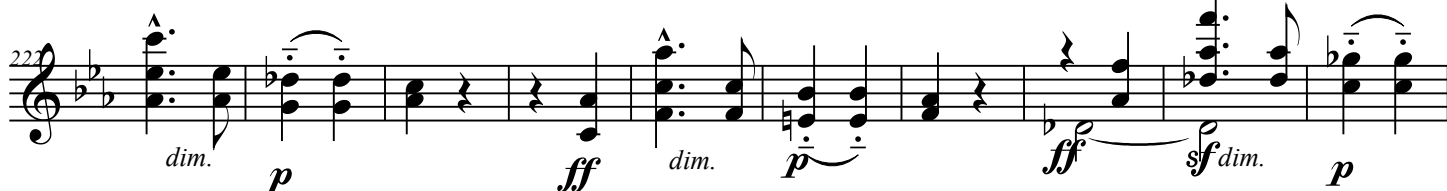

247 *sf* *p* *cresc.* *sf* *p*

250 *pp* *espress.*

260

270 *cresc.*

280 *cresc.* *mf* *ppp* **3**

290 *pp*

294 *f*

298 *dim.*

## 7

[illegible]

417 *ff*

420

426 *p*

430 *pp*

436 *ff*

442 *sf* *p* *ff* *sf* *p*

449 12 *fff* *pp*

466

47

48

49

50

3

479

*f* *dim.* *p*

48 

[illegible][illegible]

504 *cresc.*

517 *cresc.* *ff* *sf* *p*

519 *ff* *sf* *p*

521 *cresc.* *f* *ff*

531 *dim.* *pp*

539 *ff*
