

2 *Quadrille du Duc de Berry.*

La  
Berry

37

**FIGURE ,**

Chaine Anglaise ,

Balancer a vos Dames ,

Un tour de mains ,

La chaine des Dames entiere ,

Demie queue du chat ,

Demie chaine Anglaise ,

Contre partie pour les quatre autres ,

## LA BIEN VEILLANCE,

FIGURE ,  
En avant. deux ,  
Chassez a droite et a gauche ,  
Traversez Chassez a droite et a gauche ,  
A vos places ,  
Balancez a vos Dames ,  
Tour de mains ,  
Contre-partie , &c ,

## LA PRUDENCE ,

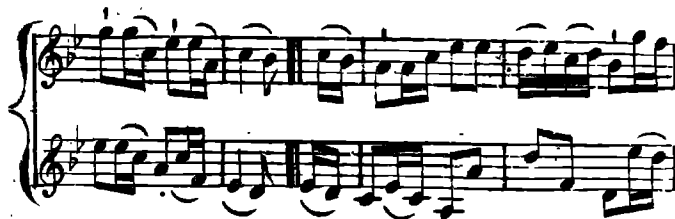
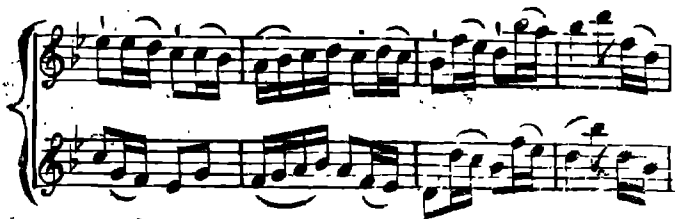

FIGURE ,

La main droite à la Dame de vis-à-vis ,  
 Retraversez main gauche en main gauche ,  
 Les Dames donnent la main droite a leurs Cav<sup>rs</sup> ,  
 Balancez quatre sans vous quitter ,  
 Demi queue du chat ,  
 En avant deux dos-à-dos ,  
 En avant quatre demie chaine ,  
 Contre-partie &c ,

## L'AIMABLE ,

**FIGURE ,**

**Chaine des Dames entière ,**

**Balancer a vos Dames tour de mains ,**

**Un C<sup>r</sup> conduit sa D<sup>e</sup>, deux fois a la place de vis-à-vis**

**La laisse a la gauche du C<sup>r</sup>, de vis-à-vis**

**Passer au milieu pendant quelles traversent**

**Les D<sup>es</sup> chassent croisez pendant que le C<sup>r</sup>**

**figure devant elles et repassent a leurs places**

**respectives en chassent croisez encor ,**

**La première figurante balancer avec son C<sup>r</sup> tour de mains**

**figurez a D<sup>e</sup> Changez le D<sup>e</sup> en avant 8, A vos places ,**

**FIGURE ,**

Le grand rond ,  
 En avant deux , Chassez déchassez ,  
 Traversez Chassez déchassez ,  
 Balancer a vos Dames , Un tour de mains ,  
 Figurez a droite changez de Dames ,  
 En avant tous les huit en arriere ,  
 Reprenez vos Dames ,

## LA FRACOBE,

FIGURE ,

Chaine Anglaise entière ;  
Balancez a vos Dames ,  
Un tour de mains ,  
Chaine des Dames entière ,  
Demie queue du chat ,  
Demie chaine Anglaise ,

## LA ZIZI,

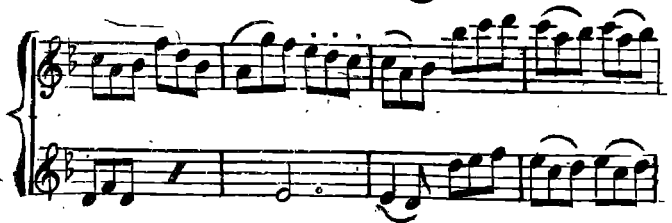

**FIGURE ,**

En avant deux ,  
 Chassez déchassez ,  
 Traversez ,  
 Chassez déchassez ,  
 Balancez a vos Dames ,  
 Un tour de mains ,

## LA NIMANNE ,

## FIGURE ,

Traversez en donnant la main droite ,  
 Retraversez Idem main gauche ,  
 Balancez quatre et demie queue du chat ,  
 En avant deux dos-a-dos  
 En avant quatre .  
 Demie chaine Anglaise ,  
 Contre-partie .

## LA HUGUE ,

**FIGURE ,**

En avant deux ,  
 Chassez déchassez ,  
 Traversez Chassez déchassez ,  
 Balancez a vos Dames ,  
 Un tour de mains ,  
 Chaine des Dames entiere ,  
 Demie queue du chat ,  
 Demie chaine Anglaise ,

## LA FOLIE D'ESPAGNE,

**FIGURE ,**

Chaine Anglaise entiere ,  
 En avant deux ,  
 Chassez déchassez , Traverser ,  
 Chassez déchassez ,  
 Balancez a vos Dames ,  
 Touc de mains , Figurez a droite ,  
 Chassez ouvert en avant huit ,  
 A vos places ,

## LA LAURISE,

**FIGURE** .—

Chaine Anglaise entière ,  
 Balancez a vos Dames ,  
 Un tour de mains ,  
 La chaine des Dames entière ,  
 Demie queue du chat ,  
 Demie chaine Anglaise , A vos places ,

## LA. OLINDINE

**FIGURE,**

Chaîne des Dames entière,  
 Balancez a vos Dames, Un tour de mains,  
 En avant deux, Chassez déchassez,  
 Traversez chassez déchassez A vos places,  
 Demie queue du Chat,  
 Demie chaîne Anglaise,  
 A vos places,

## LA CLÉRINE,

**FIGURE,**

La main droite a la Dame de vis-à-vis Rig,  
 Traversez de main gauche en main gauche,  
 Les Dames donnent la main droite a leurs Cav<sup>rs</sup>,  
 Balancez quatre sans vous quitter,  
 Demie queue du Chat,  
 En avant deux dos-à-dos,  
 En avant quatre demie chaine,  
 Contre-partie, &c.

## LA COCHOISE,

FIGURE ,

Chassez croisez quatre et déchassez ,  
 Balancez a vos Dames un tour de mains ,  
 En avant quatre Changé de Dames ,  
 En avant quatre Reprenez vos Dames ,

## LA CHARASSE,

## FIGURE ,

Le grand Rond tous huit ,  
 En avant quatre Changé de Dames ,  
 En avant quatre Reprenez vos Dames ,  
 Balancez a vos Dames Un tour de mains ,  
 Chaine Anglaise doubles ,  
 Demie queue du chat ,  
 Demie chaine Anglaise ,  
 A vos place

## WALTZER,

I

## WALTZER ,

## WALTZER,

2

# WALTZE,

35

Trio

D.C.

## WALTZER,

3

D.C.

# WALTZER,

37

4

FF

D.C.

## WALTZER,

5

1

2

3

4

5

6

7

8

9

10

11

12

13

14

15

16

17

18

19

20

21

22

23

24

25

26

27

28

29

30

31

32

33

34

35

36

37

38

39

40

41

42

43

44

45

46

47

48

49

50

51

52

53

54

55

56

57

58

59

60

61

62

63

64

65

66

67

68

69

70

71

72

73

74

75

76

77

78

79

80

81

82

83

84

85

86

87

88

89

90

91

92

93

94

95

96

97

98

99

100

# WALTZER

39

# WALTZER

Charmante Gabrielle

6

# WALTZER

41

## SAUTEUSE,

# SAUTEUSE.

43

D.C.

## SAUTEUSE

2

D.C.

# ANGLAISE,

45

