

Concerto RV 101

Fagotto

A. Vivaldi (1678-1741)

[1.] [Allegro]

6

11

17

22

27

32

37

42

47

51

55

60

65

70

75

80

85

90

95

100

105

110

115

120

125

[2.] Largo

Measures 1-14 of the [2.] Largo section. The music is in 3/4 time, key of B-flat major. The notation is in bass clef. Measures 1-4 are a continuous eighth-note pattern. Measures 5-8 are a continuous eighth-note pattern. Measures 9-12 are a continuous eighth-note pattern. Measures 13-14 are a continuous eighth-note pattern.

[3.] All[egr]o

Measures 15-32 of the [3.] All[egr]o section. The music is in 3/4 time, key of B major. The notation is in bass clef. Measures 15-18 are a continuous eighth-note pattern. Measures 19-22 are a continuous eighth-note pattern. Measures 23-26 are a continuous eighth-note pattern. Measures 27-30 are a continuous eighth-note pattern. Measures 31-32 are a continuous eighth-note pattern.

38

44

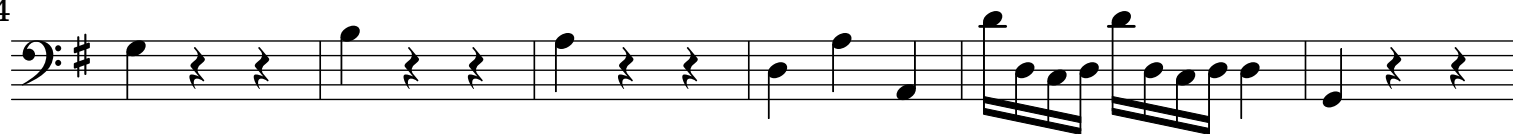

50

56

61

66

72

80

89

94

99

104

108

