

# SONATA PRIMA

from 12 Sonatas, Opus 16 (1693)<sup>†</sup>

Arranged for recorders by R. D. Tennent

Isabella Leonarda (1620–1704)

**Allegro**

Soprano Recorder 1

Soprano Recorder 2

Bass Recorder

4

7

<sup>†</sup>This is the earliest published instrumental work by a female composer.

10

13

16

19

23

Largo

30

37

44

51

58

65

72

79

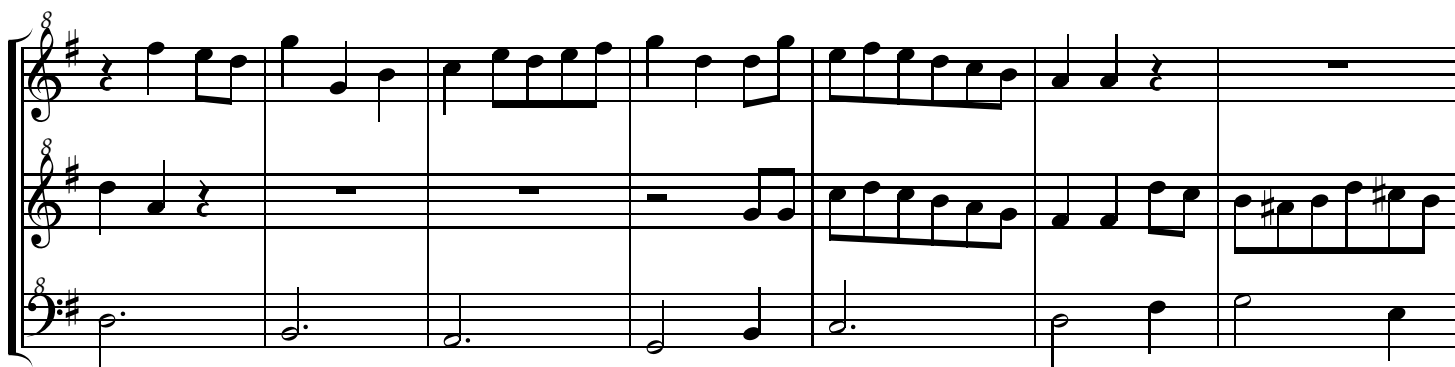

86

93

99

106

Adagio

110

115

119

124

## Aria, allegro

129

134

138

142

146

151

155

160

Vivace

164

168

173

177

181

186

190
