

Piano Sonata No. 25 in G Major

Cello

1. Presto alla tedesca

Ludwig van Beethoven
Joshua Choe

Presto alla tedesca

f *sf*

7 *f* *p* 3

17 3 2 3 *p*

29 3 *p* *cresc.* *sf* *sf* *dim.*

40 *p cresc.* *sf* *sf* *dim.* *p* *f*

48 1. 2. *p* *f* *f* *f*

55

62 *p* *dolce*

2

70

80

[illegible]

87

95

103

The bass line is written in G major (one sharp) and 3/4 time. It consists of 12 measures. The first measure has three eighth notes (G, A, B) with upward-pointing triangles below them. The second measure has a quarter note (G) and two eighth rests. The third measure is a whole rest. The fourth measure has a quarter note (G) and two eighth notes (A, B). The fifth measure has a quarter note (G), an eighth note (A), and an eighth rest. The sixth measure has a quarter note (G) and two eighth notes (A, B). The seventh measure has a quarter note (G) and two eighth notes (A, B). The eighth measure has a quarter note (G) and two eighth notes (A, B). The ninth measure has a quarter note (G) and two eighth notes (A, B). The tenth measure has a quarter note (G) and two eighth notes (A, B). The eleventh measure has a quarter note (G) and two eighth notes (A, B). The twelfth measure has a whole note (G). A dynamic marking of *f* (forte) is placed below the fourth measure.

112

122

The bass line of 'The Rose Tree' is written in G major (one sharp) and 3/4 time. It begins with a treble clef and a key signature of one sharp (F#). The melody starts on a half note G4, followed by a quarter note A4, and then a quarter note B4. This is followed by a half note C5, then a quarter note B4, and a quarter note A4. The melody then descends: a half note G4, a quarter note F#4, and a quarter note E4. The final note is a half note D4. The melody is marked with a forte 'f' dynamic.

129

140 **3** **2** **7** *p* *p*

156 *cresc.* *sf* *sf* *dim.* *cresc.* *sf*

165 *sf* *dim.* *p* *f* *p* 1.

172 2. *p* *f*

178 *p* *f* *sf*

185 *f* *f* *sf*

191 *f* *p dolce*

198

206

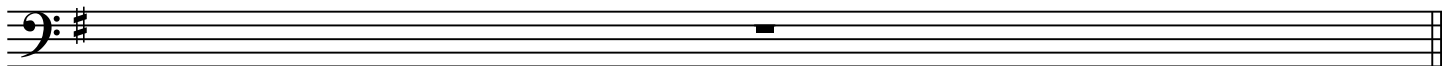

Piano Sonata No. 25 in G Major

Cello

2. Andante

Ludwig van Beethoven
Joshua Choe

Andante

p *espress.*

6

10

12

14

p *cresc.*

16

p *dim.* *ppp* *cresc.*

18

20

p *dim.* *ppp* *p* *espress.*

24

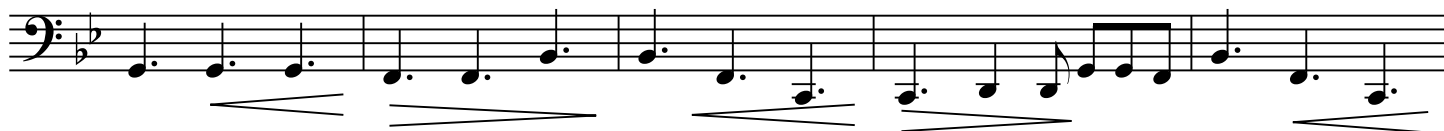

29

32

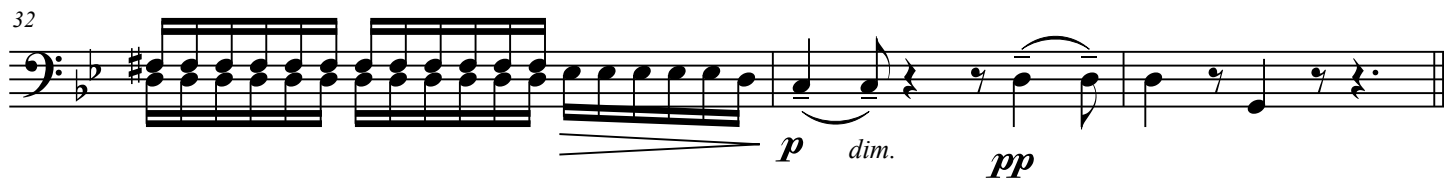

Piano Sonata No. 25 in G Major

Cello

3. Vivace

Ludwig van Beethoven

Joshua Choe

Vivace

73

79

84

90

97

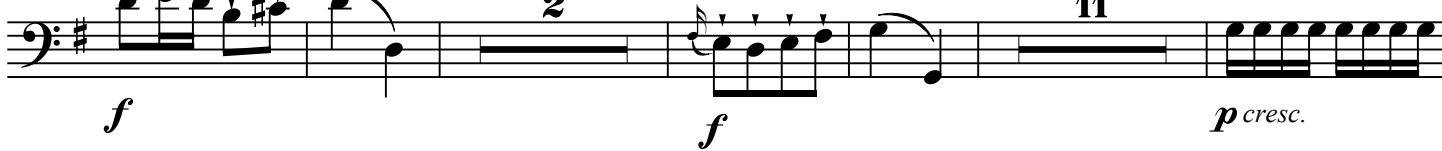

115

