

SINFONIA No.39

(ca.1768)

Oboe 1

Joseph Haydn

Allegro assai

104

110

Andante

30 70

Menuet

f

10

forz *forz*

18

27

p *f*

36

p *f* *p*

44

Menuet da capo

Finale. Allegro di molto

SINFONIA No.39

(ca.1768)

Oboe 2

Joseph Haydn

Allegro assai

104

110

Andante

Menuet

f

forz *forz*

p *f* *p* *f* *p*

Menuet da capo

SINFONIA No.39

(ca.1768)

Fagotto

Joseph Haydn

Allegro assai

8

p

16

f

25

p *f*

33

38

45

p *f*

59

69

p

78

86 **5** *f* *p*

98

103

109

Andante

30 70

Menuet

f

9 *forz* *forz*

18

27 **Trio** *p* *f*

36 *f* *p*

45 *Menuet da capo*

Finale. Allegro di molto

9

18

26

32

38

54

61

70

79

89

f

p

f

p

f

p

f

pp

f

p

f

SINFONIA No.39

(ca.1768)

Corno I in B/Sib alto

Joseph Haydn

Allegro assai

Andante

Menuet

Finale. Allegro di molto

SINFONIA No.39

(ca.1768)

Corno II in B/Sib alto

Joseph Haydn

Allegro assai

Andante

Menuet

Finale. Allegro di molto

SINFONIA No.39

(ca.1768)

Corno III in G/Sol

Joseph Haydn

Allegro assai

Andante

Menuet

Menuet da capo

Finale. Allegro di molto

SINFONIA No.39

(ca.1768)

Corno IV in G/Sol

Joseph Haydn

Allegro assai

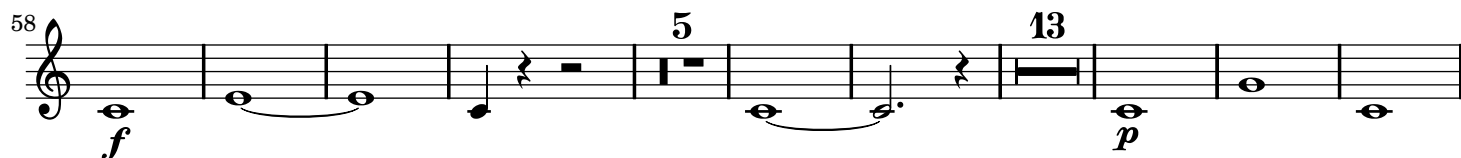
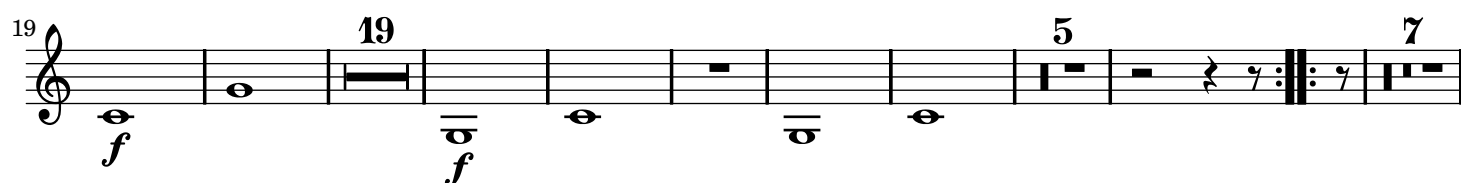
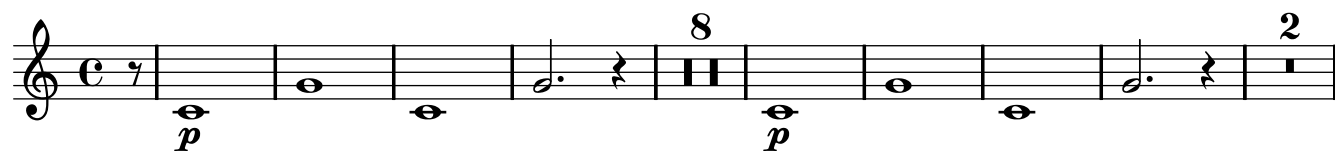

Andante

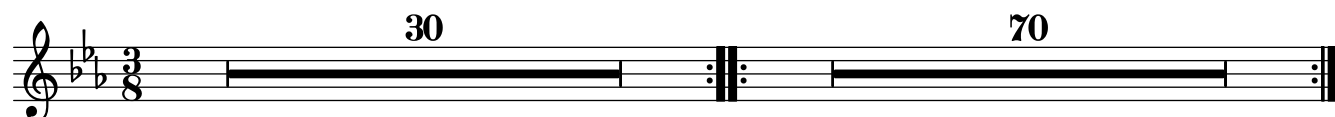

Menuet

9 **4**

27 **2** **Trio 10** **8**

Menuet da capo

Finale. Allegro di molto

11 **10** **9**

38 **10** **2**

57 **5**

69

79

87 **2**

SINFONIA No.39

(ca.1768)

Violino 1

Joseph Haydn

Allegro assai

Violino 1 score for Haydn Sinfonia 39 V1, measures 57-111. The score is written in treble clef with a key signature of two flats (B-flat and E-flat). The music features various dynamics including *f* (forte), *p* (piano), and *ff* (fortissimo). The notation includes eighth and sixteenth notes, rests, and accidentals (sharps and flats). The score is divided into systems, with measure numbers 57, 63, 69, 73, 79, 85, 91, 97, 102, 107, and 111 marked at the beginning of each system.

Measures 57-111. Dynamics include *f*, *p*, and *ff*.

Andante

Violino 1

Andante

3/8

p

6

f

11

p *f* *p*

16

f *p* *f* *p*

21

f *cresc.* *f*

26

p *f* *p* *f*

31

p

37

42

f *p*

Violino 1 score for Haydn Sinfonia 39 V1, measures 48-93. The score is written in treble clef with a key signature of two flats (B-flat and E-flat). The tempo is marked 'Allegretto' and the time signature is 3/4. The score includes various dynamics and articulations.

Measures 48-54: *f*

Measures 55-61: *p*

Measures 62-67: *f*

Measures 68-72: *f*

Measures 73-77: *f* *p* *f* *p*

Measures 78-82: *f* *p*

Measures 83-87: *f* *p* *cresc.*

Measures 88-92: *f* *p* *f* *p*

Measures 93-98: *f* *pp*

Menuet

Menuet in G minor, Op. 33 No. 3 by Franz Schubert. The score is for Violino 1 and is in 3/4 time. It consists of 45 measures. The key signature has two flats (B-flat and E-flat). The tempo is marked 'Menuet da capo'. The score includes dynamic markings: *f* (forte) at measures 1, 28, and 37; *p* (piano) at measures 28, 37, and 45; and *forz* (forzando) at measures 18 and 19. The score is divided into a main section (measures 1-27) and a Trio section (measures 28-45). The Trio section begins with a double bar line and a repeat sign. The score ends with a double bar line and repeat signs.

Finale. Allegro di molto

Finale. Allegro di molto, Op. 33 No. 3 by Franz Schubert. The score is for Violino 1 and is in 2/4 time. It consists of 21 measures. The key signature has two flats (B-flat and E-flat). The tempo is marked 'Allegro di molto'. The score includes dynamic markings: *f* (forte) at measures 1, 16, and 21; *p* (piano) at measures 10, 16, and 21; and *tr* (trill) at measures 16, 21, and 21. The score is divided into a main section (measures 1-15) and a Trio section (measures 16-21). The Trio section begins with a double bar line and a repeat sign. The score ends with a double bar line and repeat signs.

Violino 1 score for Haydn Sinfonia 39 V1, measures 26-91. The score is written in treble clef with a key signature of two flats (B-flat and E-flat). The music features various dynamics (p, f), trills (tr), and slurs. The notation includes eighth and sixteenth notes, rests, and repeat signs.

SINFONIA No.39

(ca.1768)

Violino II

Joseph Haydn

Allegro assai

56

61

67

71

78

85

92

99

103

107

111

Andante

[illegible]

49

f *p*

57

63

69

f

75

p *f* *p*

80

f *p* *f* *p*

85

f *p* *cresc.* *f*

90

p *f* *p* *f*

95

p *pp*

Menuet

Menuet

9

18

28

37

45

Menuet da capo

Finale. Allegro di molto

9

16

21

28

33

38

43

49

59

66

74

85

91

p

f

f

f

p

f

p

f

tr

tr

SINFONIA No.39

(ca.1768)

Viola

Joseph Haydn

Allegro assai

8

p

14

f

19

24

p

29

f

34

38

42

46

p

57 *f*

63

67

73 *p*

79 5

91 *f* *p*

97 *f*

102

106

111

[illegible]

Menuet

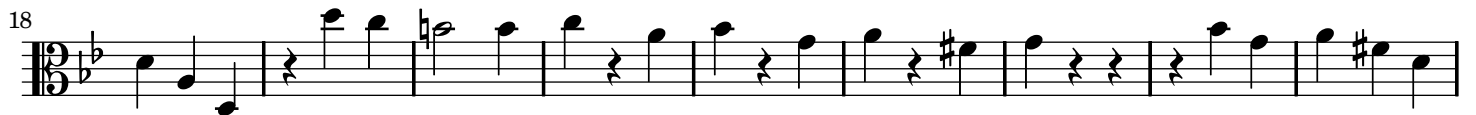

10

18

25

32

38

44

51

57

64

71

78

85

92

99

106

113

120

127

134

141

148

155

162

169

176

183

190

197

204

211

218

225

232

239

246

253

260

267

274

281

288

295

302

309

316

323

330

337

344

351

358

365

372

379

386

393

400

407

414

421

428

435

442

449

456

463

470

477

484

491

498

505

512

519

526

533

540

547

554

561

568

575

582

589

596

603

610

617

624

631

638

645

652

659

666

673

680

687

694

701

708

715

722

729

736

743

750

757

764

771

778

785

792

799

806

813

820

827

834

841

848

855

862

869

876

883

890

897

904

911

918

925

932

939

946

953

960

967

974

981

988

995

1002

1009

1016

1023

1030

1037

1044

1051

1058

1065

1072

1079

1086

1093

1100

1107

1114

1121

1128

1135

1142

1149

1156

1163

1170

1177

1184

1191

1198

1205

1212

1219

1226

1233

1240

1247

1254

1261

1268

1275

1282

1289

1296

1303

1310

1317

1324

1331

1338

1345

1352

1359

1366

1373

1380

1387

1394

1401

1408

1415

1422

1429

1436

1443

1450

1457

1464

1471

1478

1485

1492

1499

1506

1513

1520

1527

1534

1541

1548

1555

1562

1569

1576

1583

1590

1597

1604

1611

1618

1625

1632

1639

1646

1653

1660

1667

1674

1681

1688

1695

1702

1709

1716

1723

1730

1737

1744

1751

1758

1765

1772

1779

1786

1793

1800

1807

1814

1821

1828

1835

1842

1849

1856

1863

1870

1877

1884

1891

1898

1905

1912

1919

1926

1933

1940

1947

1954

1961

1968

1975

1982

1989

1996

2003

2010

2017

2024

2031

2038

2045

2052

2059

2066

2073

2080

2087

2094

2101

2108

2115

2122

2129

2136

2143

2150

2157

2164

2171

2178

2185

2192

2199

2206

2213

2220

2227

2234

2241

2248

2255

2262

2269

2276

2283

2290

2297

2304

2311

2318

2325

2332

2339

2346

2353

2360

2367

2374

2381

2388

2395

2402

2409

2416

2423

2430

2437

2444

2451

2458

2465

2472

2479

2486

2493

2500

2507

2514

2521

2528

2535

2542

2549

2556

2563

2570

2577

2584

2591

2598

2605

2612

2619

2626

2633

2640

2647

2654

2661

2668

2675

2682

2689

2696

2703

2710

2717

2724

2731

2738

2745

2752

2759

2766

2773

2780

2787

2794

2801

2808

2815

2822

2829

2836

2843

2850

2857

2864

2871

2878

2885

2892

2899

2906

2913

2920

2927

2934

2941

2948

SINFONIA No.39

(ca.1768)

Basso

Joseph Haydn

Allegro assai

8

p

16

f

25

p *f*

33

38

45

p *f*

61

73

p

82

5

f

95

102

108

Andante

12

22

31

43

56

71

86

Menuet

9

forz

forz

18

27

Trio

p

f

36

f

p

45

Menuet da capo

Finale. Allegro di molto

8

p

f

15

p

f

p

f

p

f
