Violoncello

Double bass quartet

for 3 double basses and cello solo

Piotr Zabielski

1. Adagio maestoso **rall.**

mf *sf* *p*

8 **A** **Andante**

f

15

mf *f* *p* *f*

8va

19 **B**

p *f pesante* *pp*

2. Allegro **rall.** **A tempo**

pizz. **C** arco pizz.

f *mf*

13 **D** arco **pg.**

sfp *sf* *sf* *pp* *ff* *p* *sf*

26 pizz. **E** **furioso**

arco

f

38 **F** pizz.

mf

47 *tr* arco

p

53 **molto rall.**

attaca

3. Largo misterioso

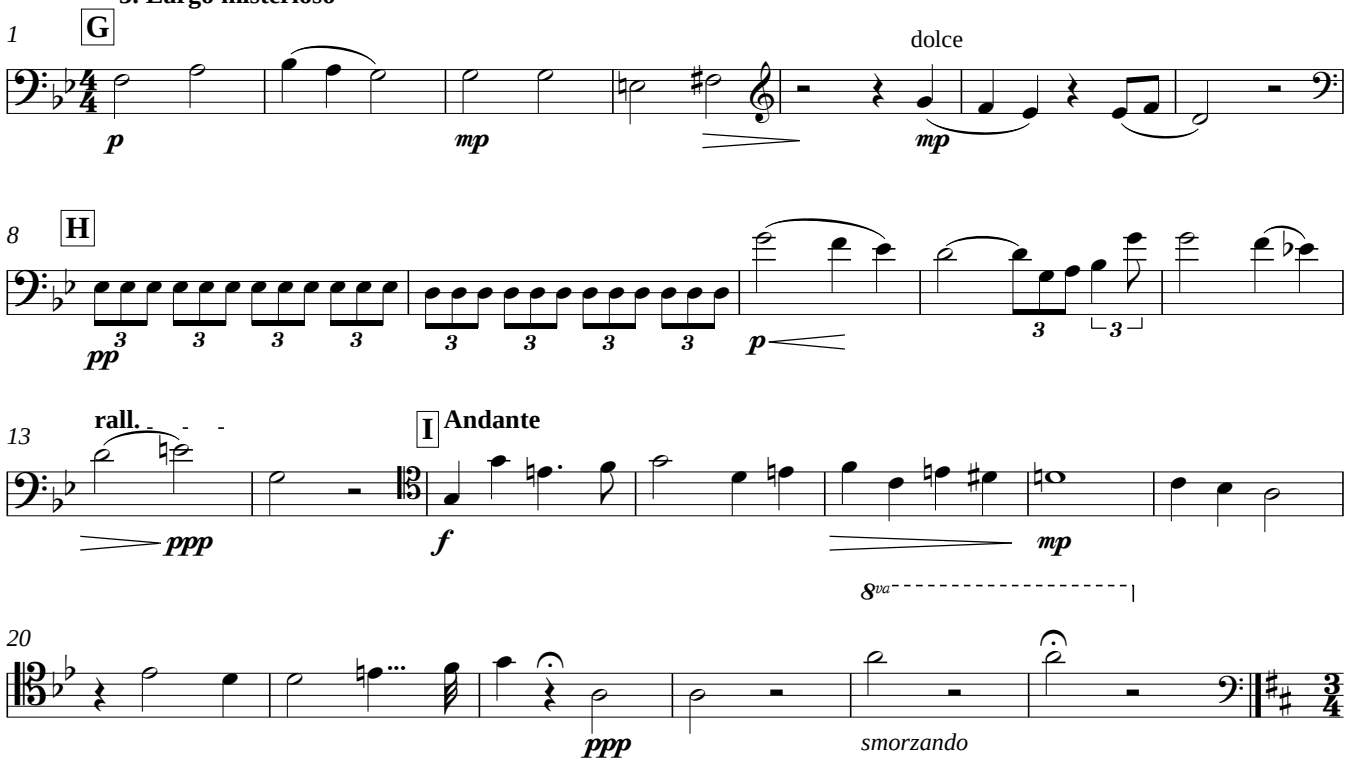

4. Allegro

