D'après l'édition de Christophe Ballard, Paris, 1685

Roland

Tragédie mise en musique

Acte IV, Sc. 2

Roland seul.

Ah! j'attendray longtemps

Texte de Philippe Quinault

Jean-Baptiste LULLY
(1632-1687)

Prélude

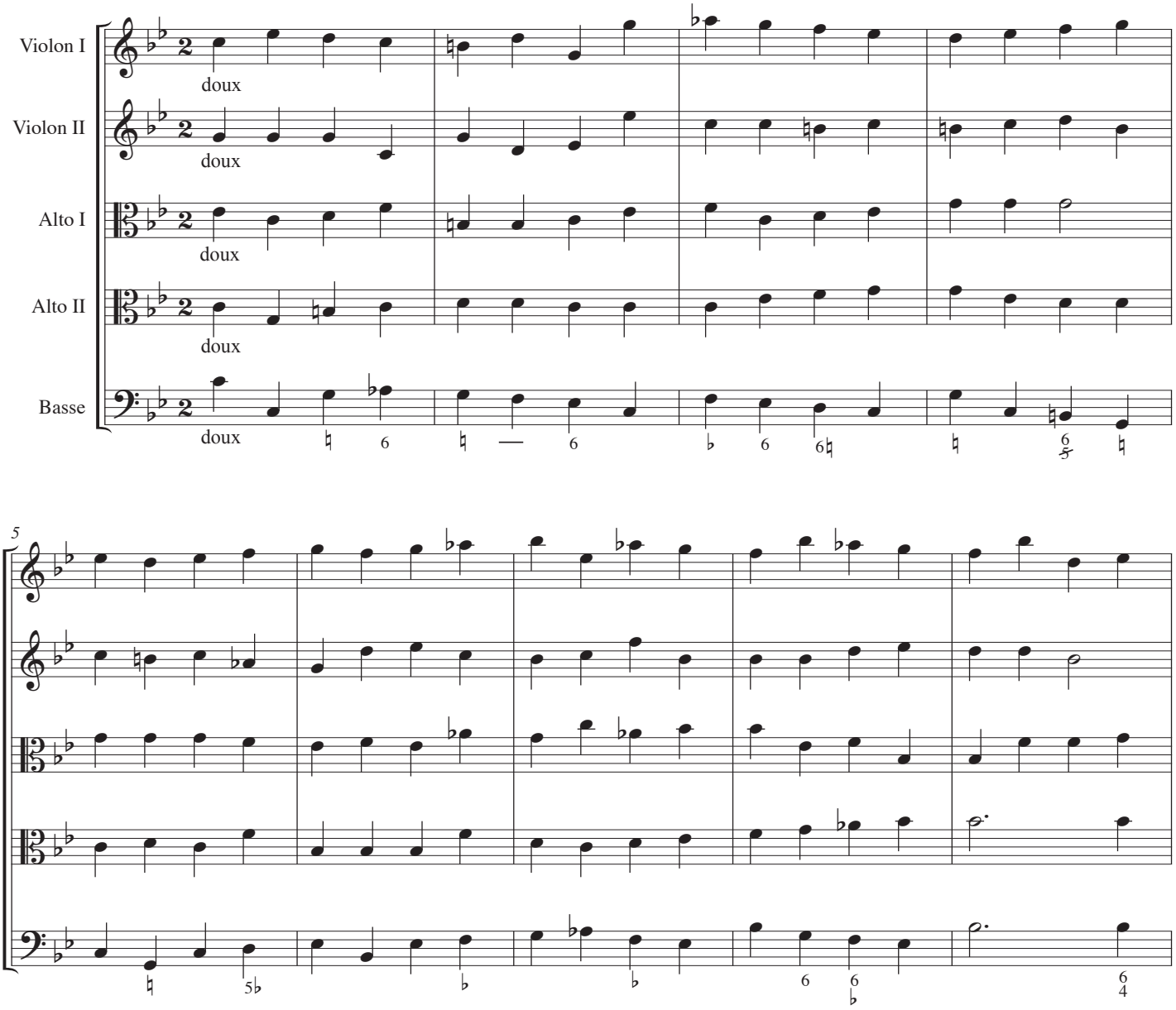

© Les Éditions Outremontaises - 2006

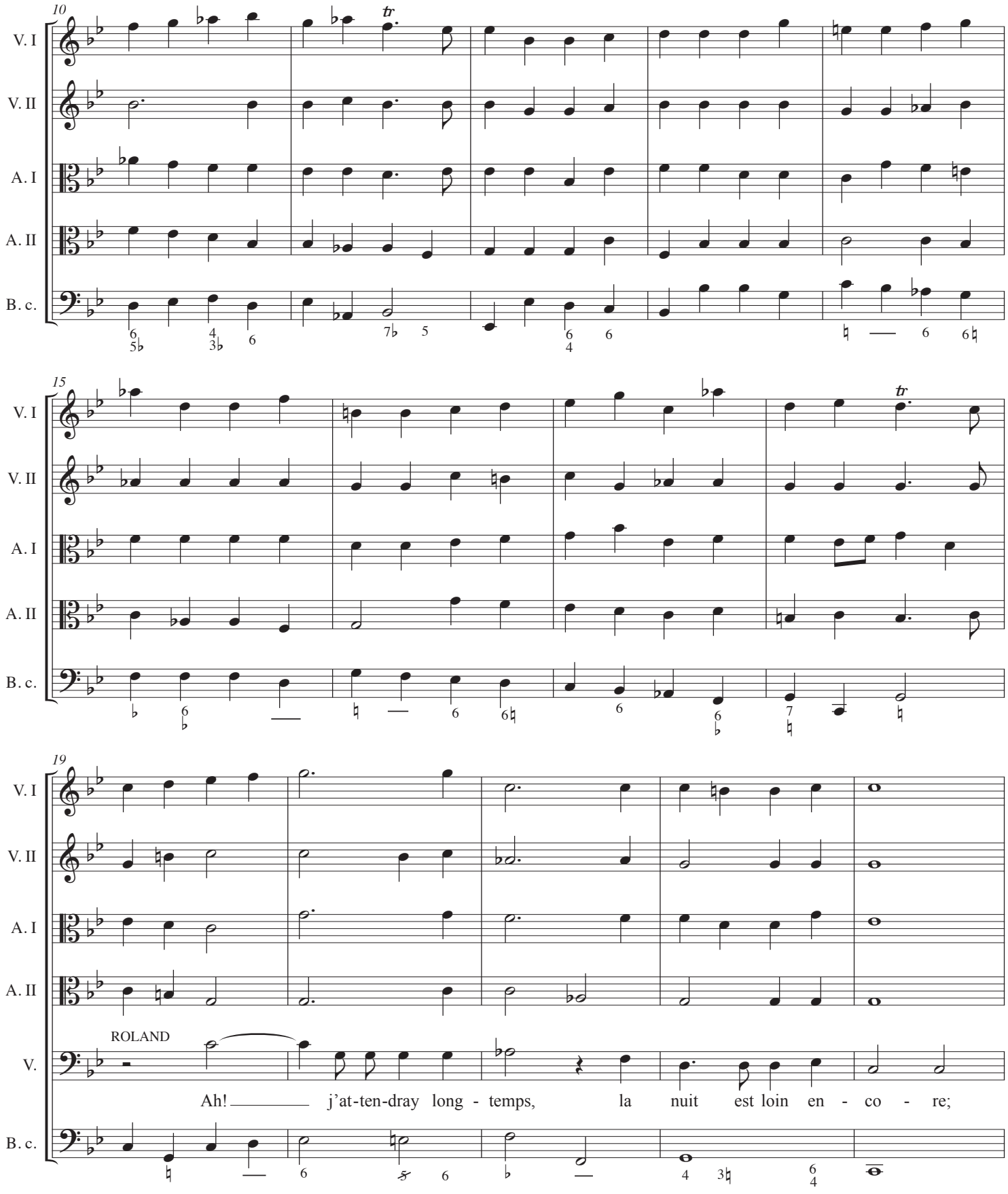

© Les Éditions Outremontaises - 2006

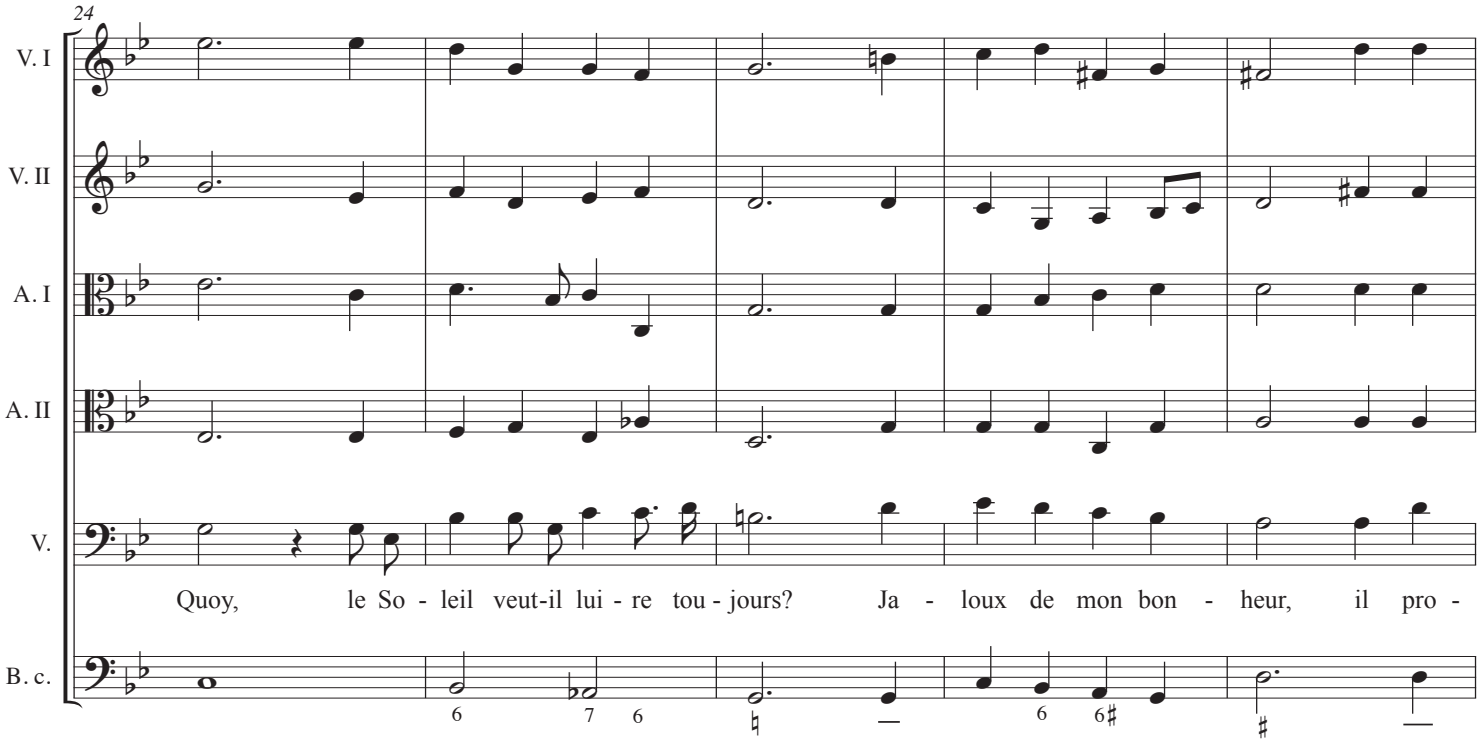

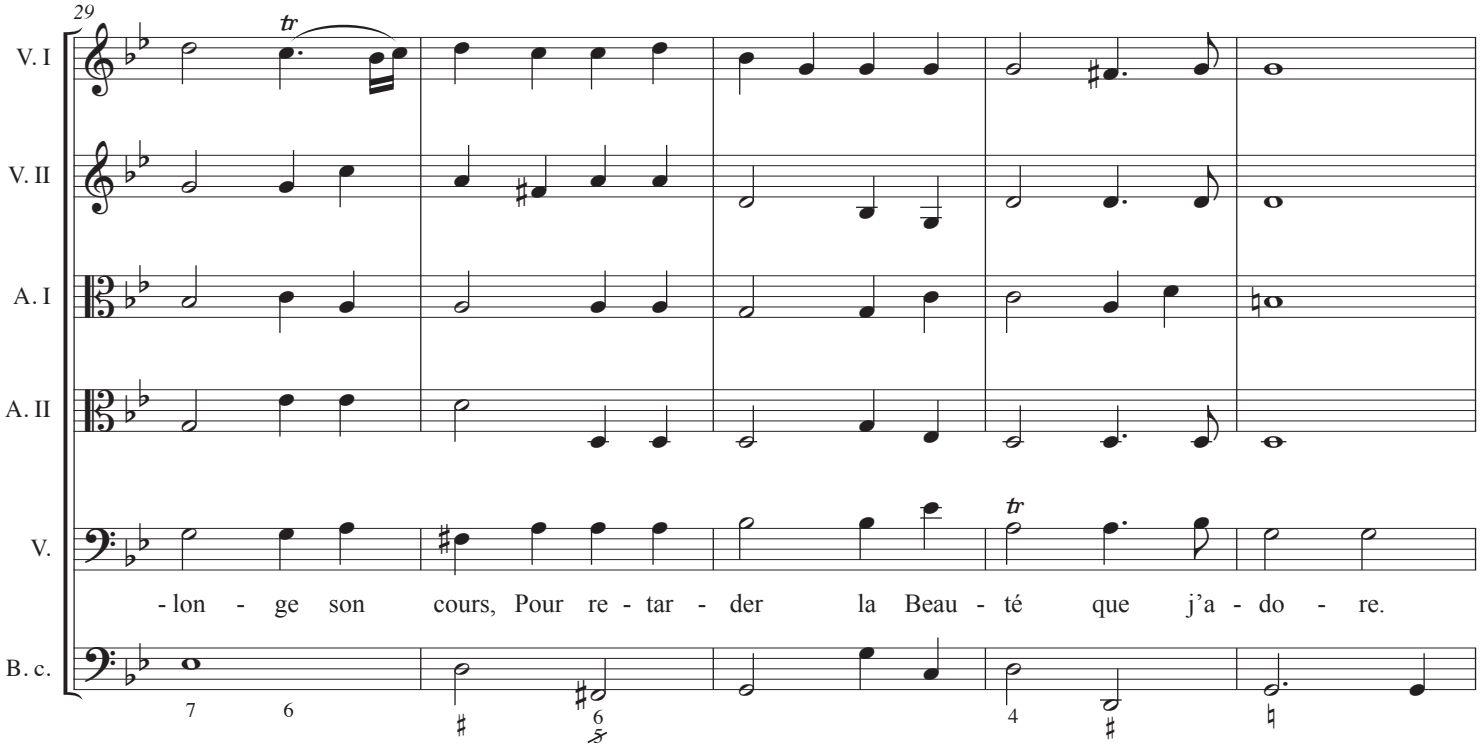

© Les Éditions Outremontaises - 2006

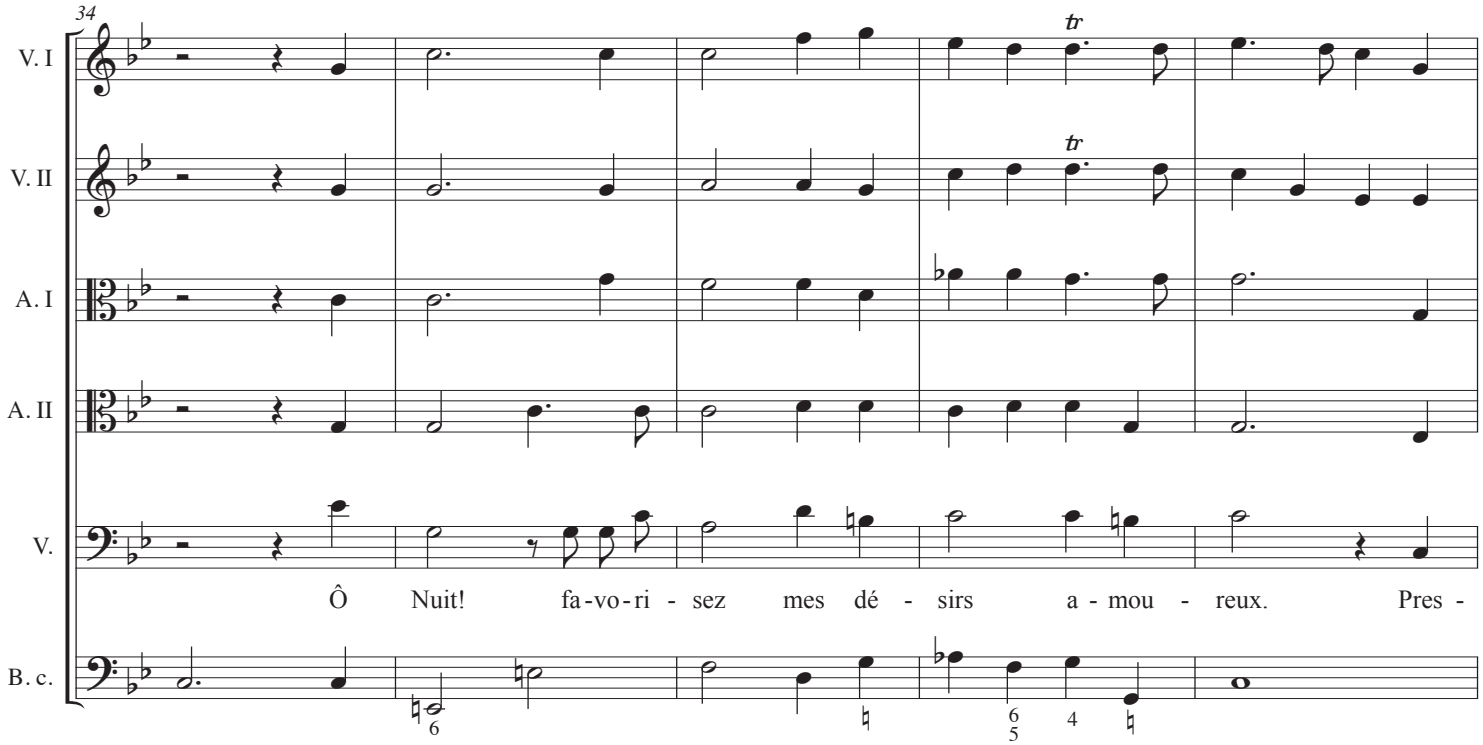

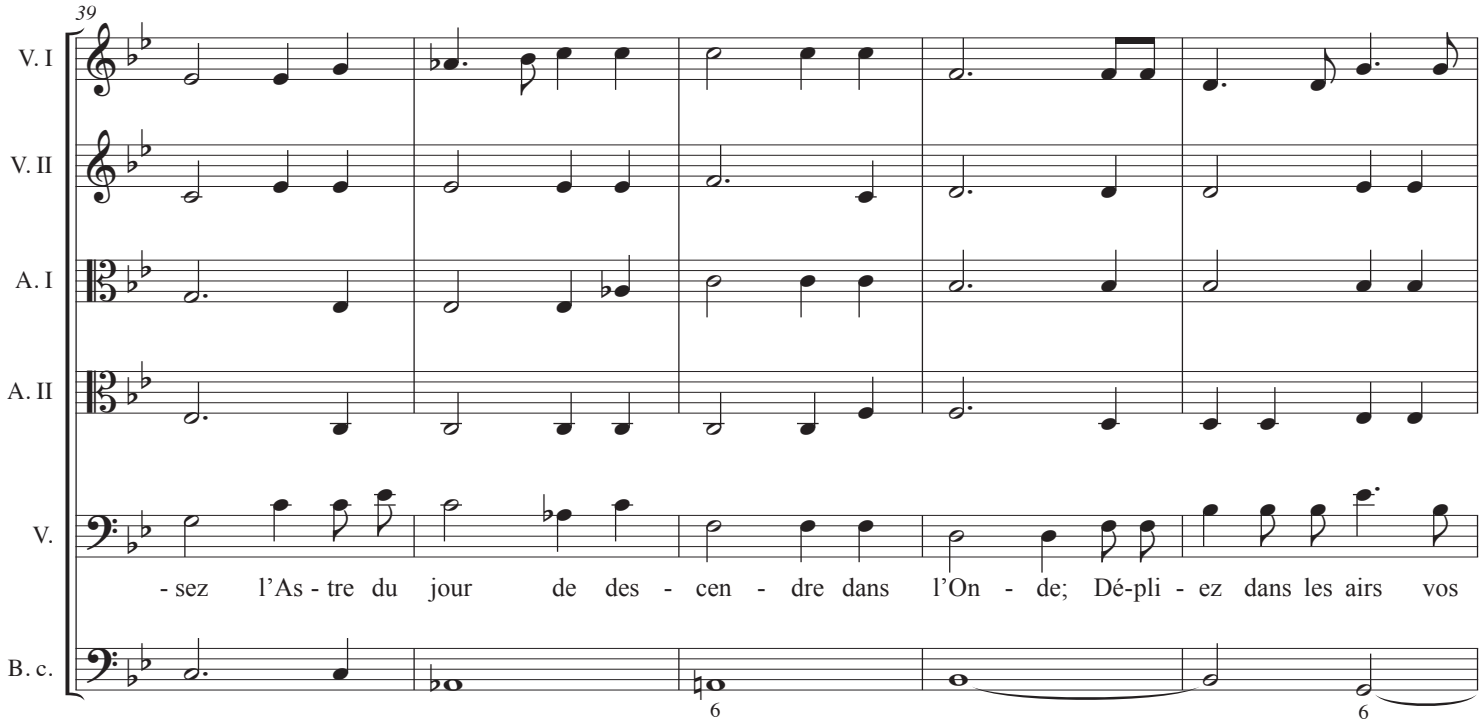

© Les Éditions Outremontaises - 2006

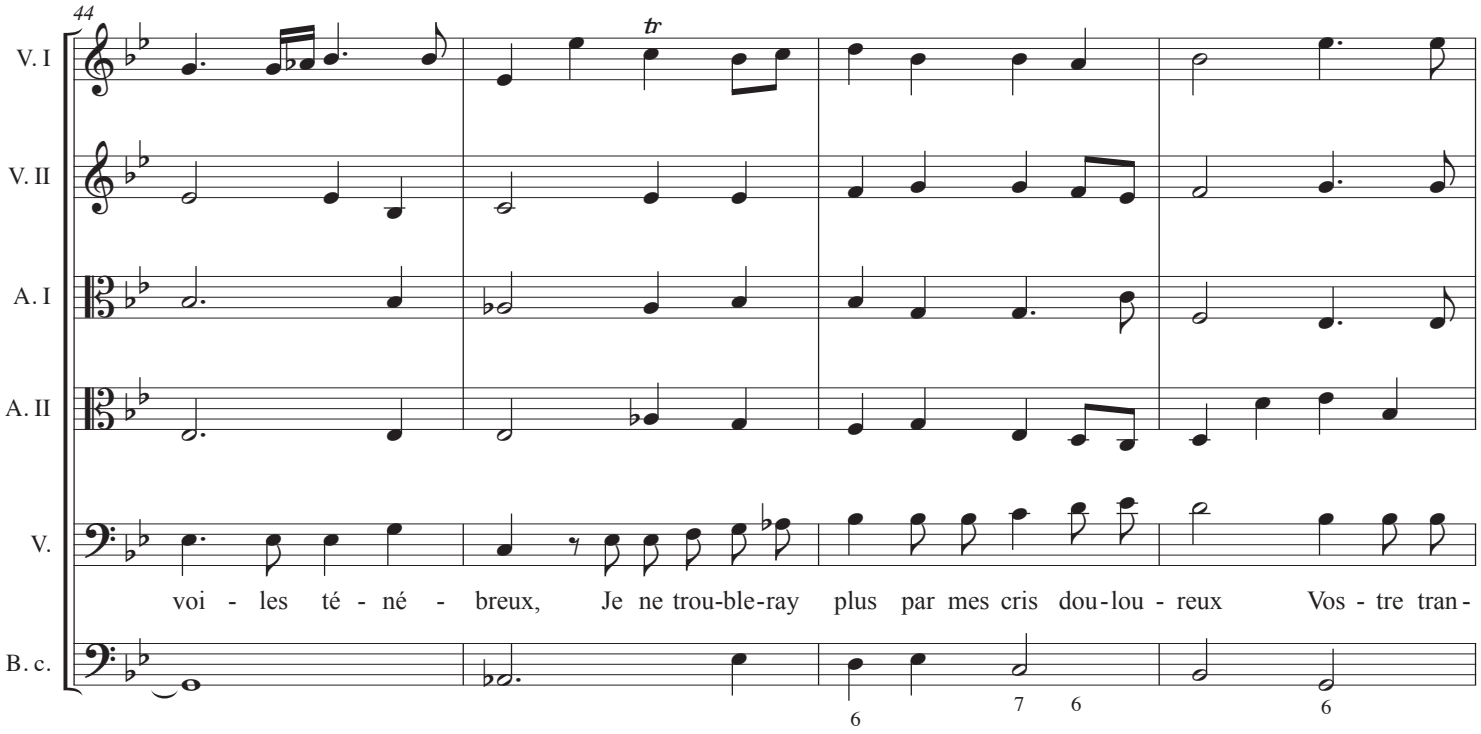

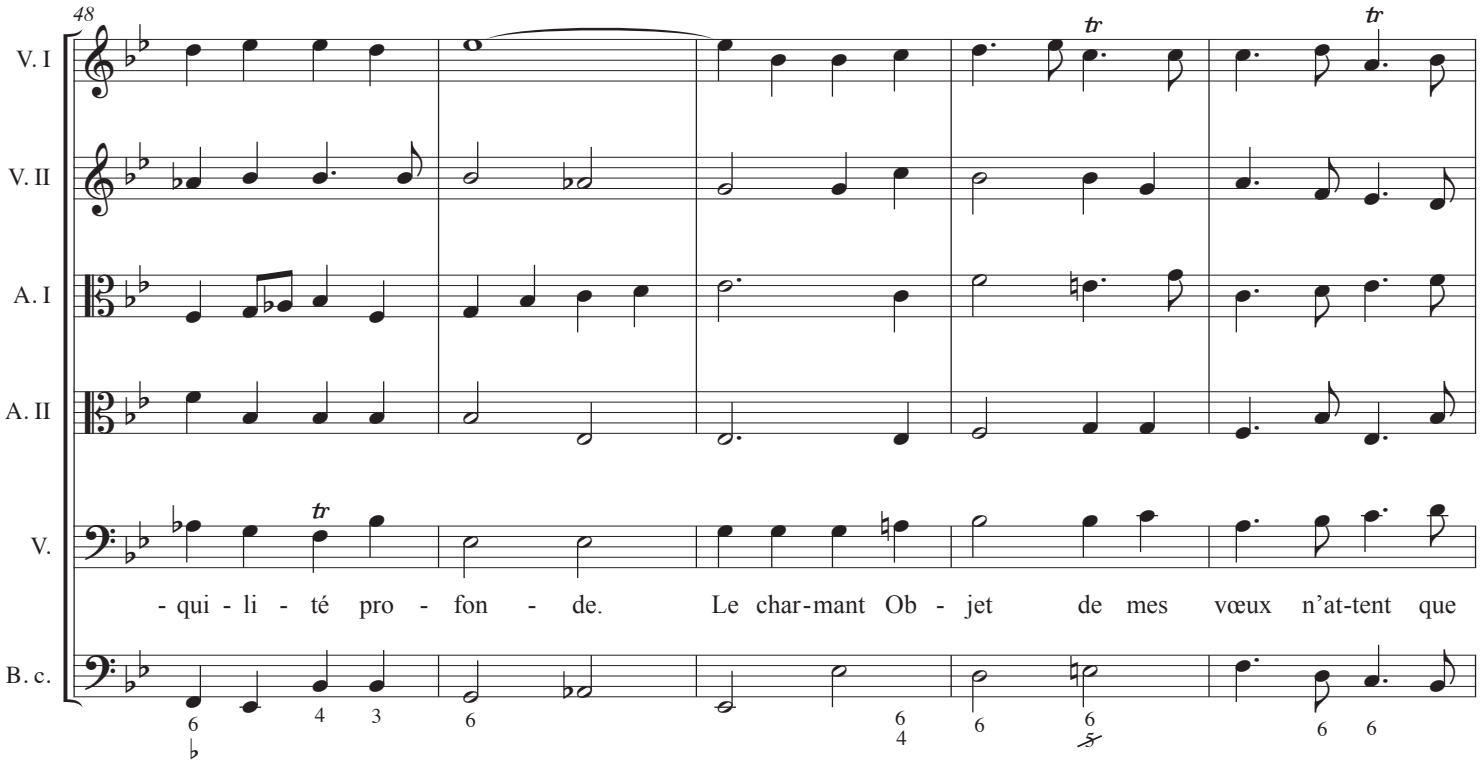

© Les Éditions Outremontaises - 2006

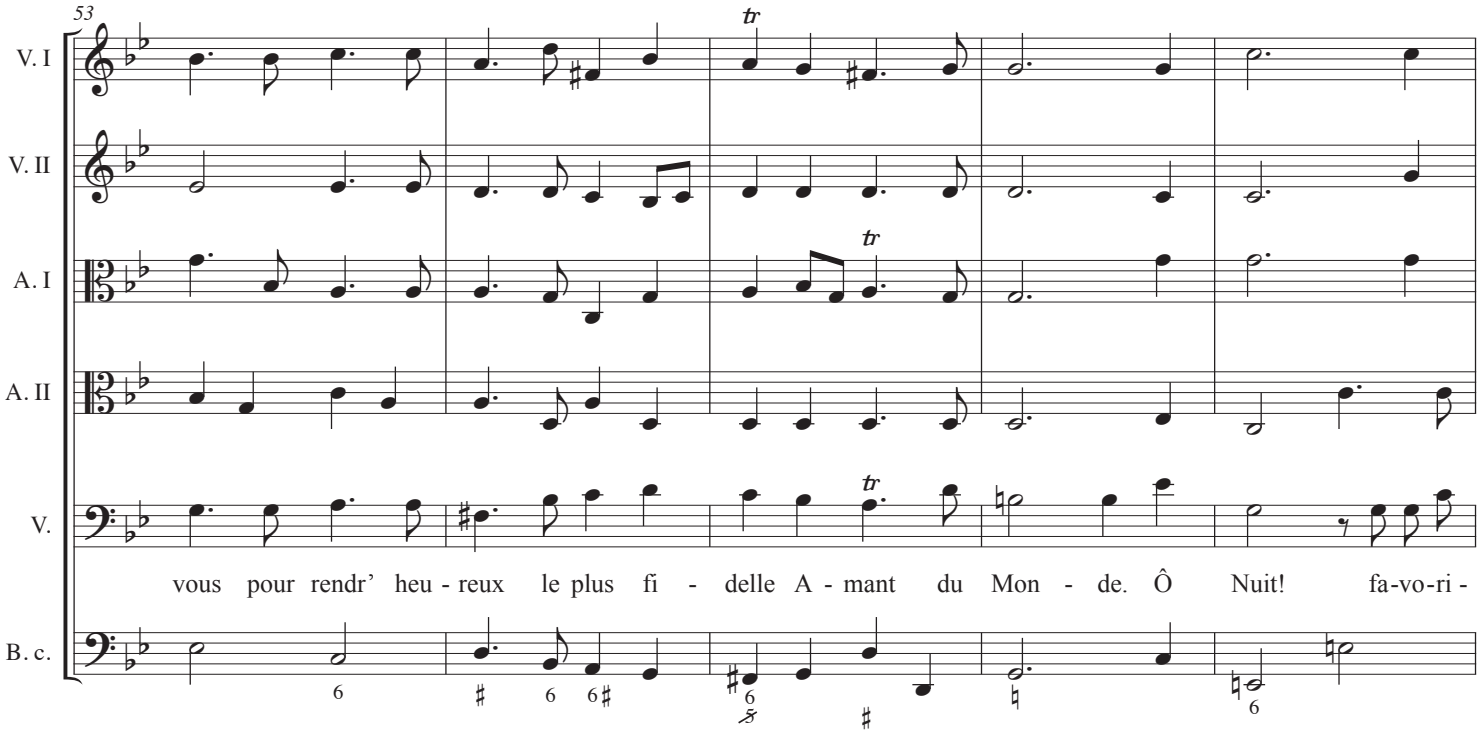

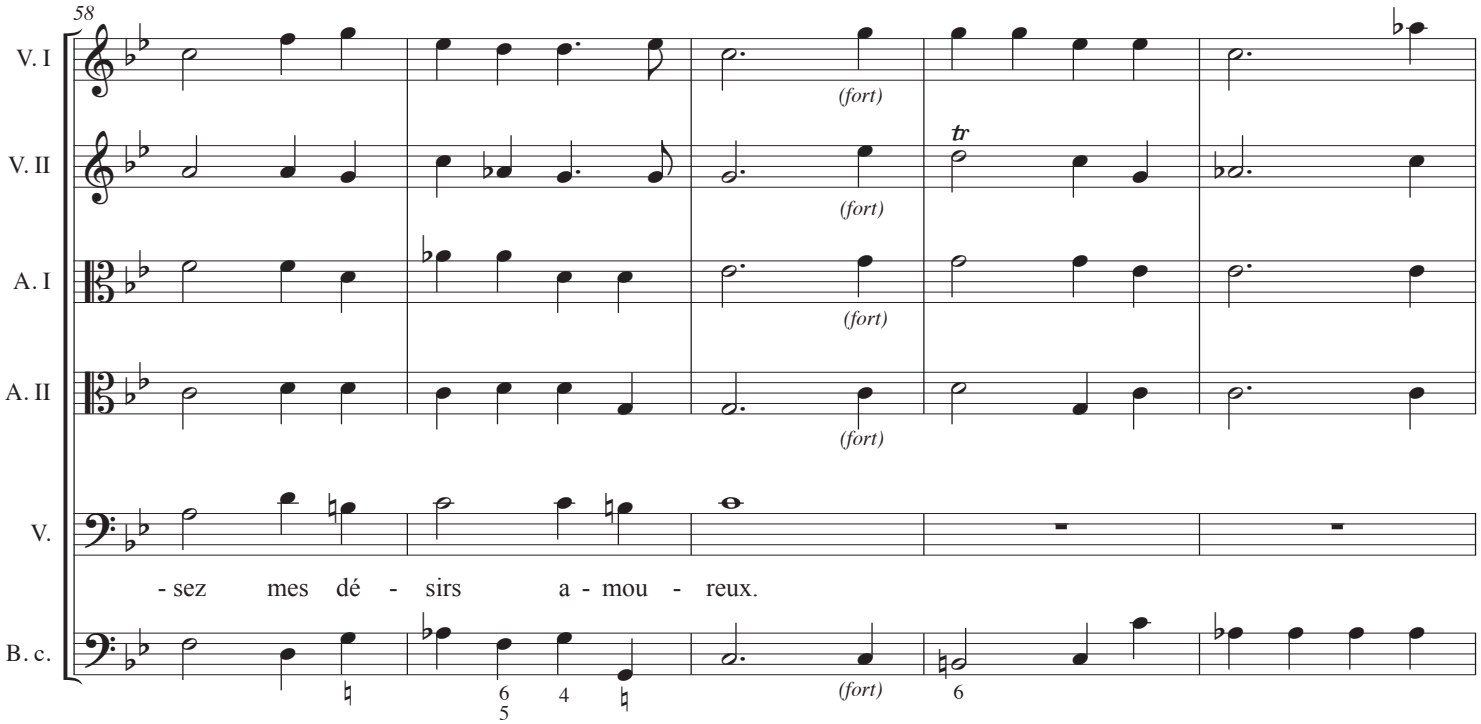

N. B. Les *doux* et *fort*, indiqués entre parenthèses, proviennent de la seconde édition de 1709.

© Les Éditions Outremontaises - 2006

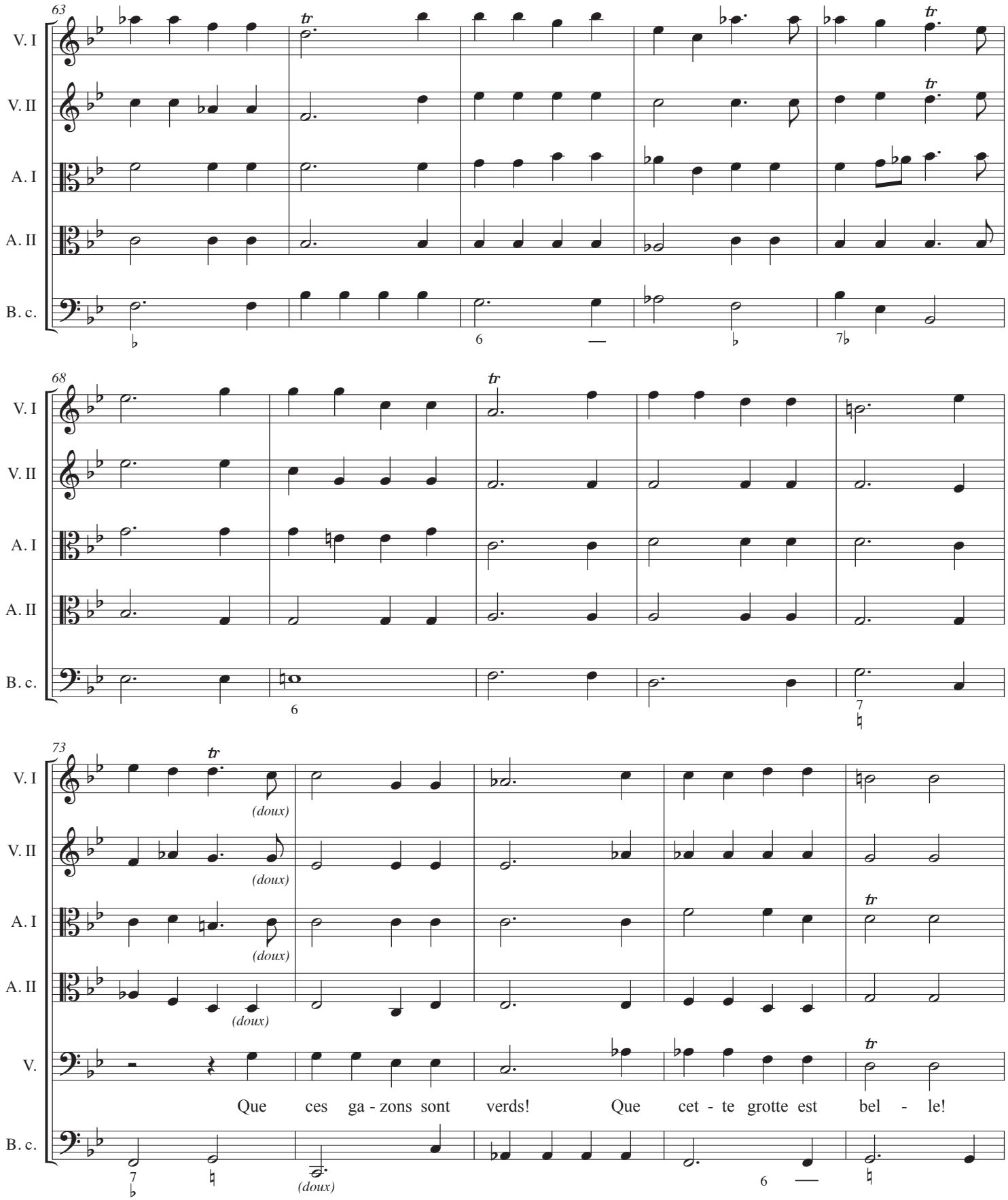

© Les Éditions Outremontaises - 2006

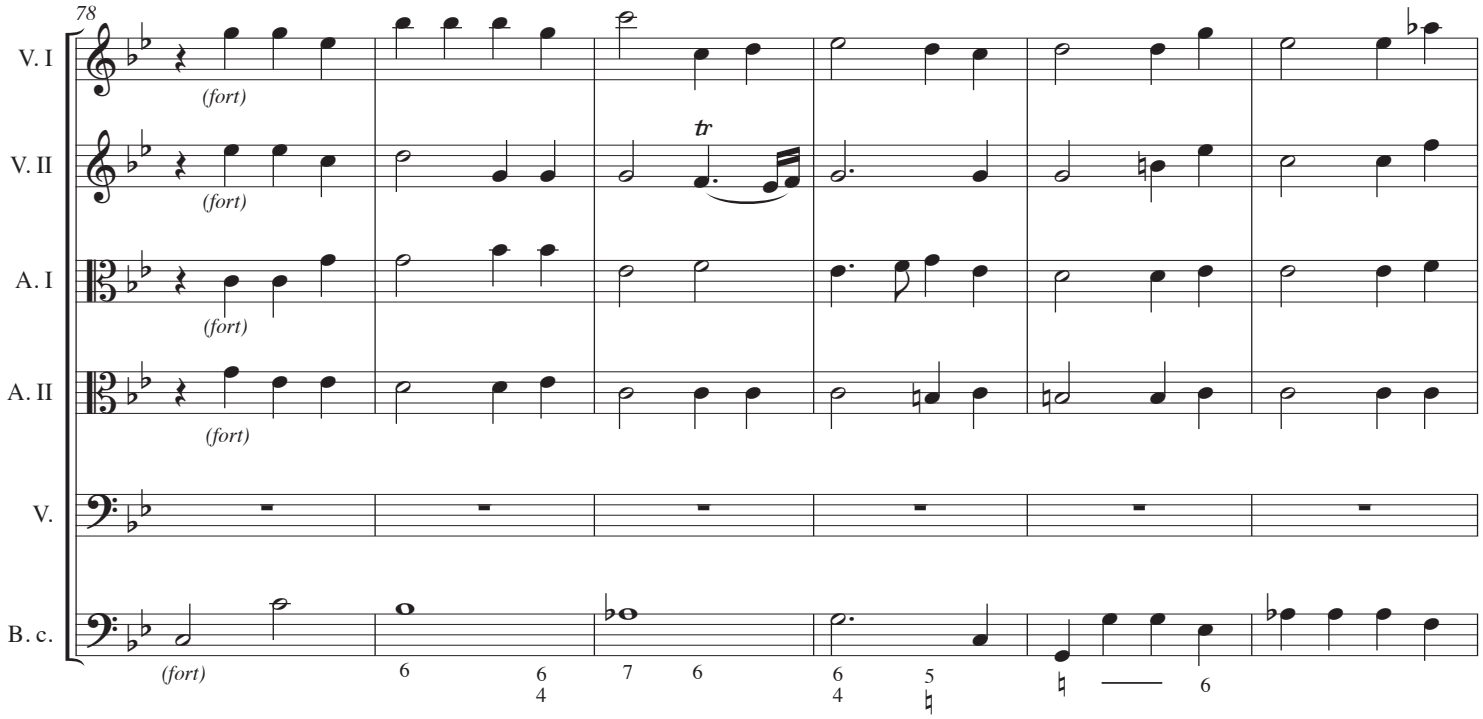

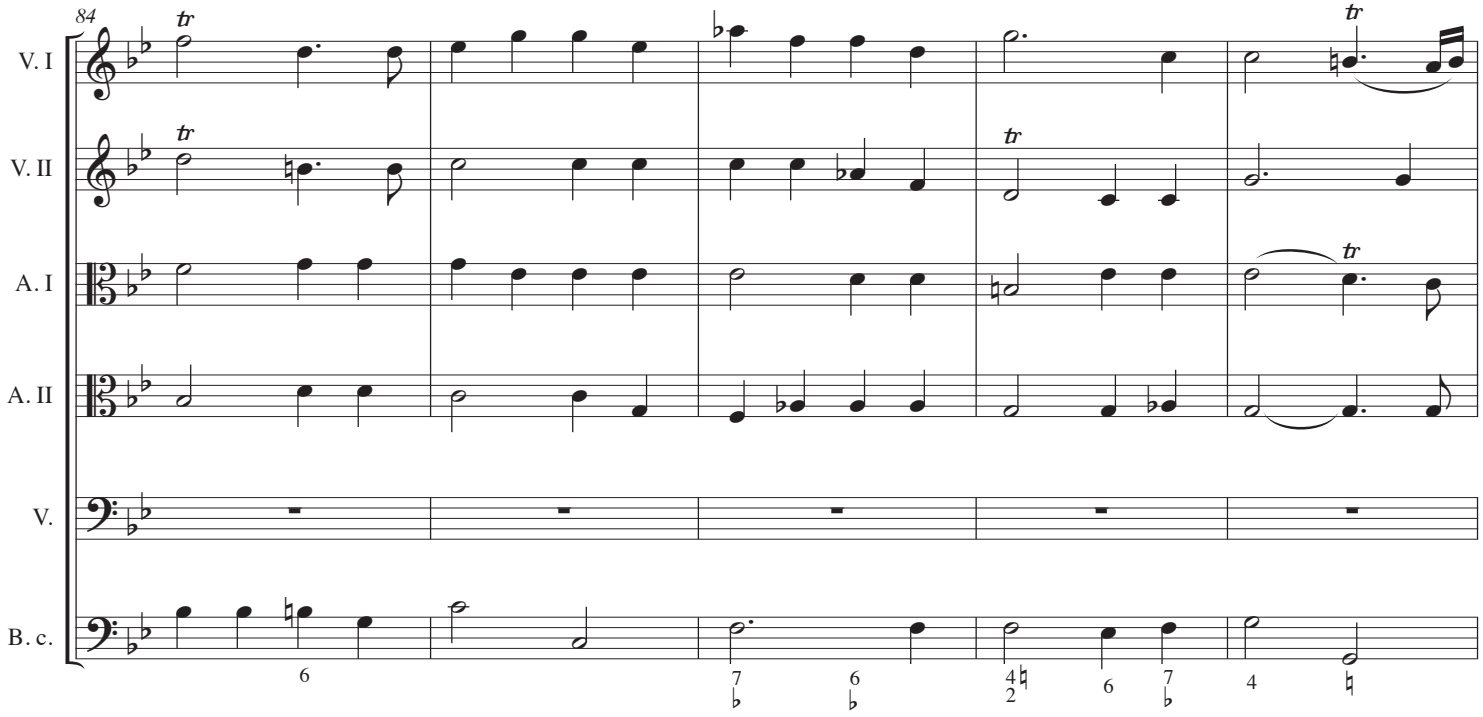

© Les Éditions Outremontaises - 2006

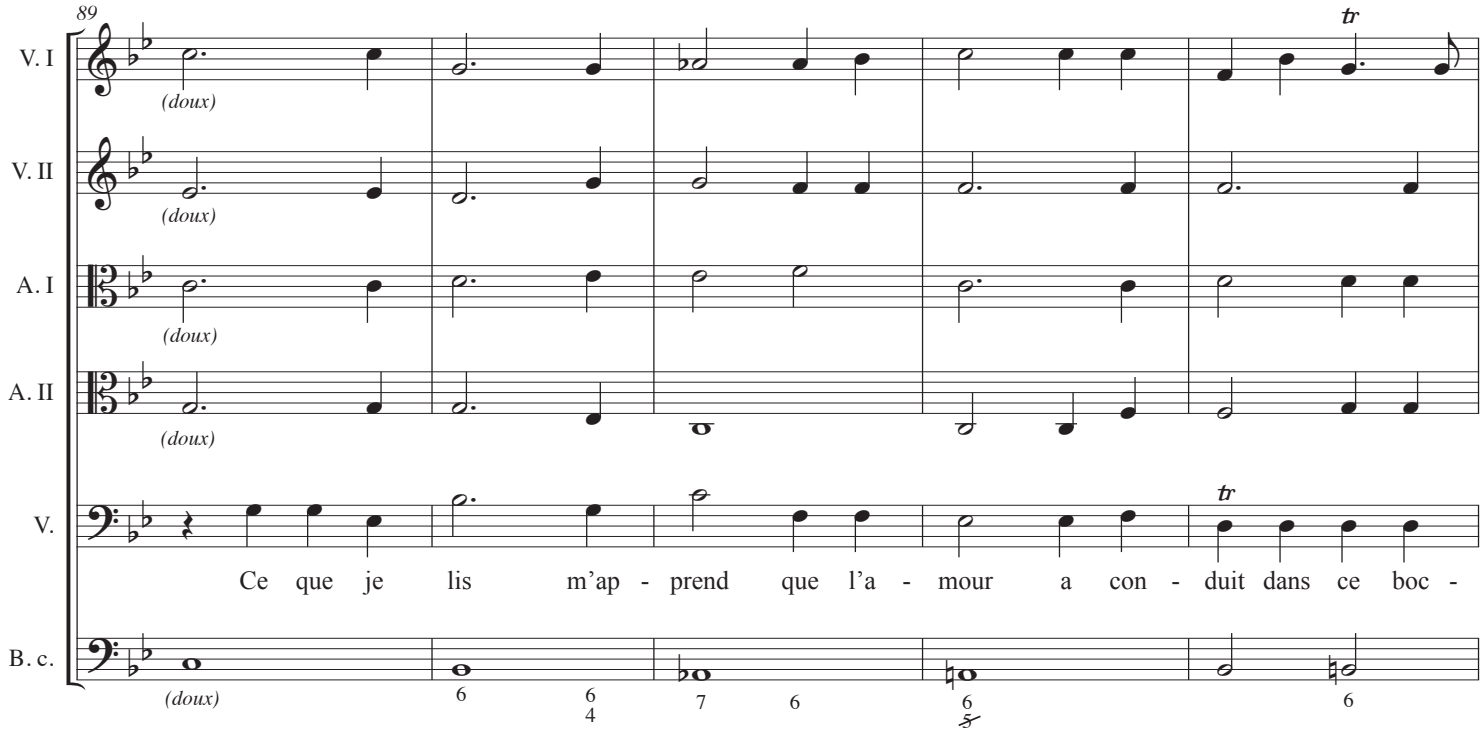

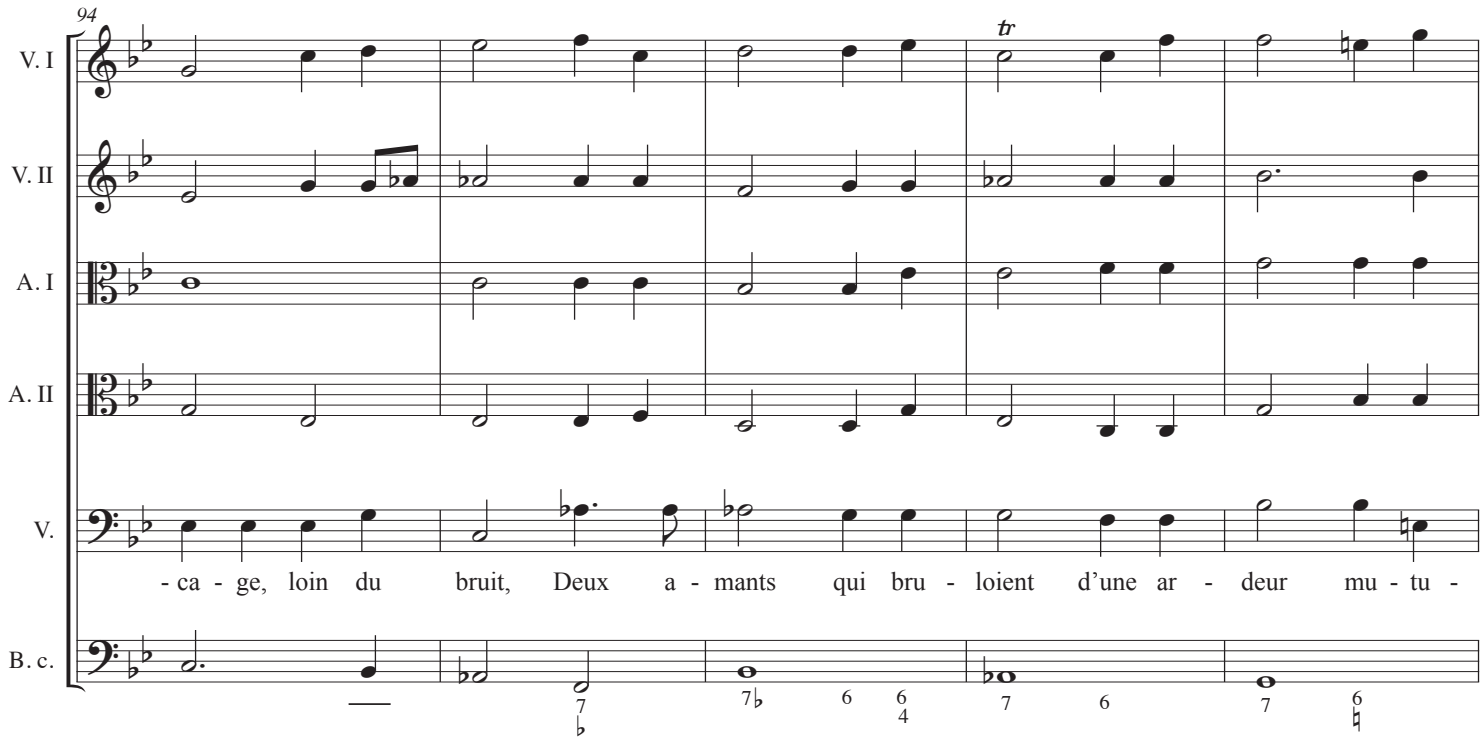

© Les Éditions Outremontaises - 2006

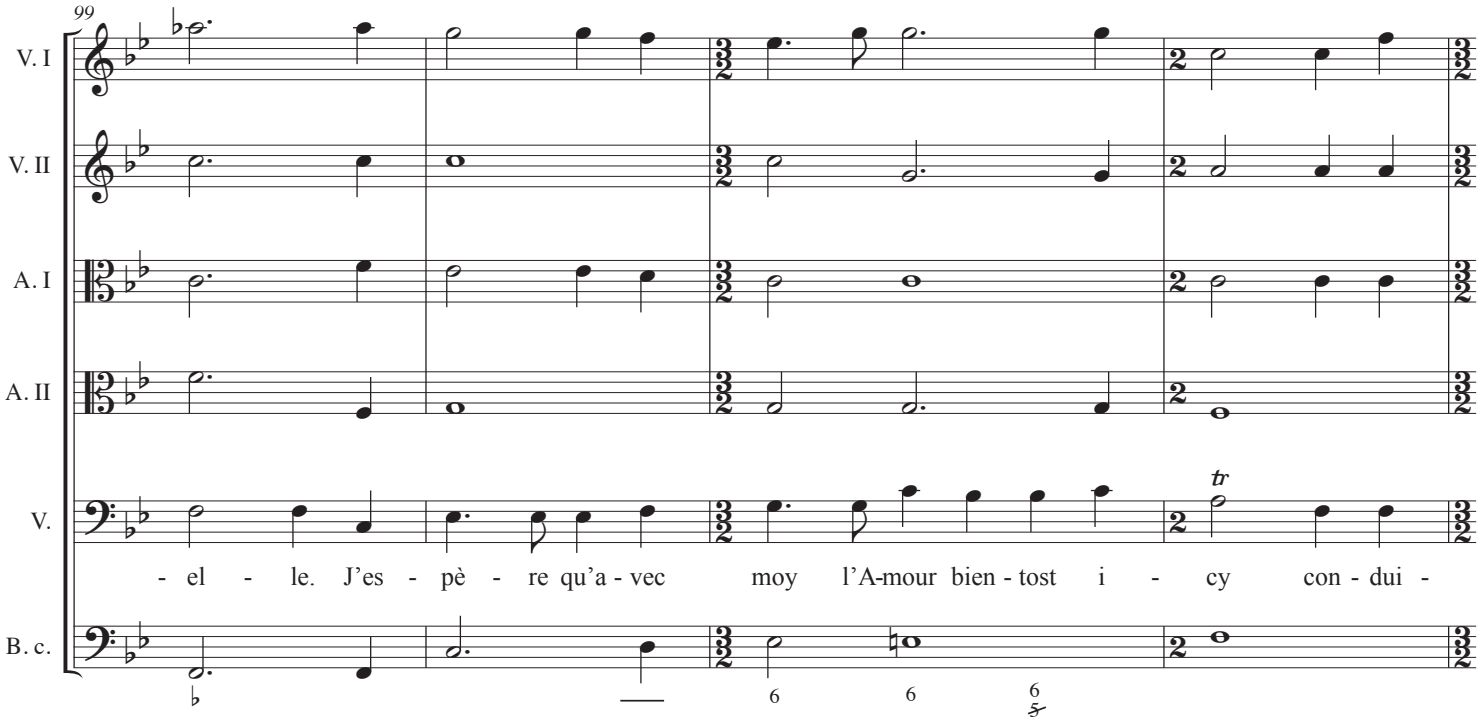

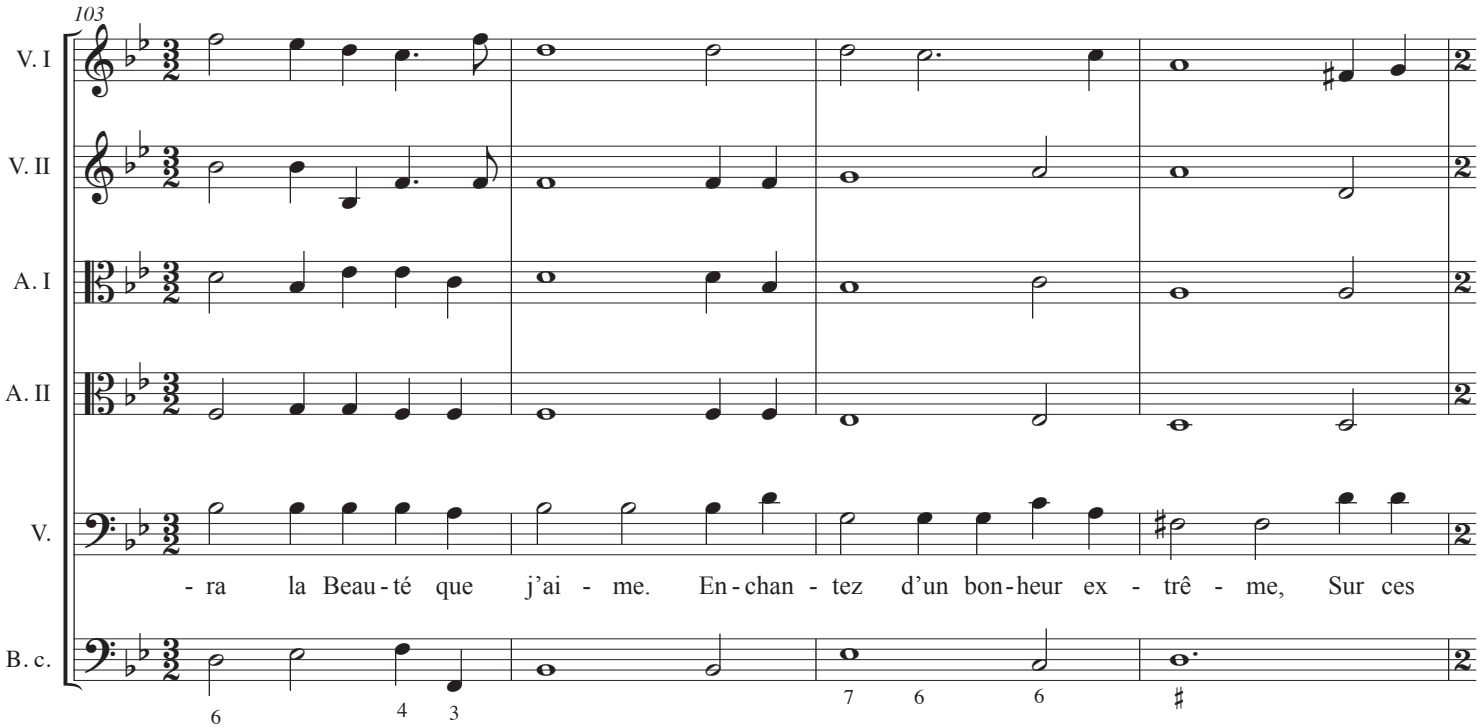

© Les Éditions Outremontaises - 2006

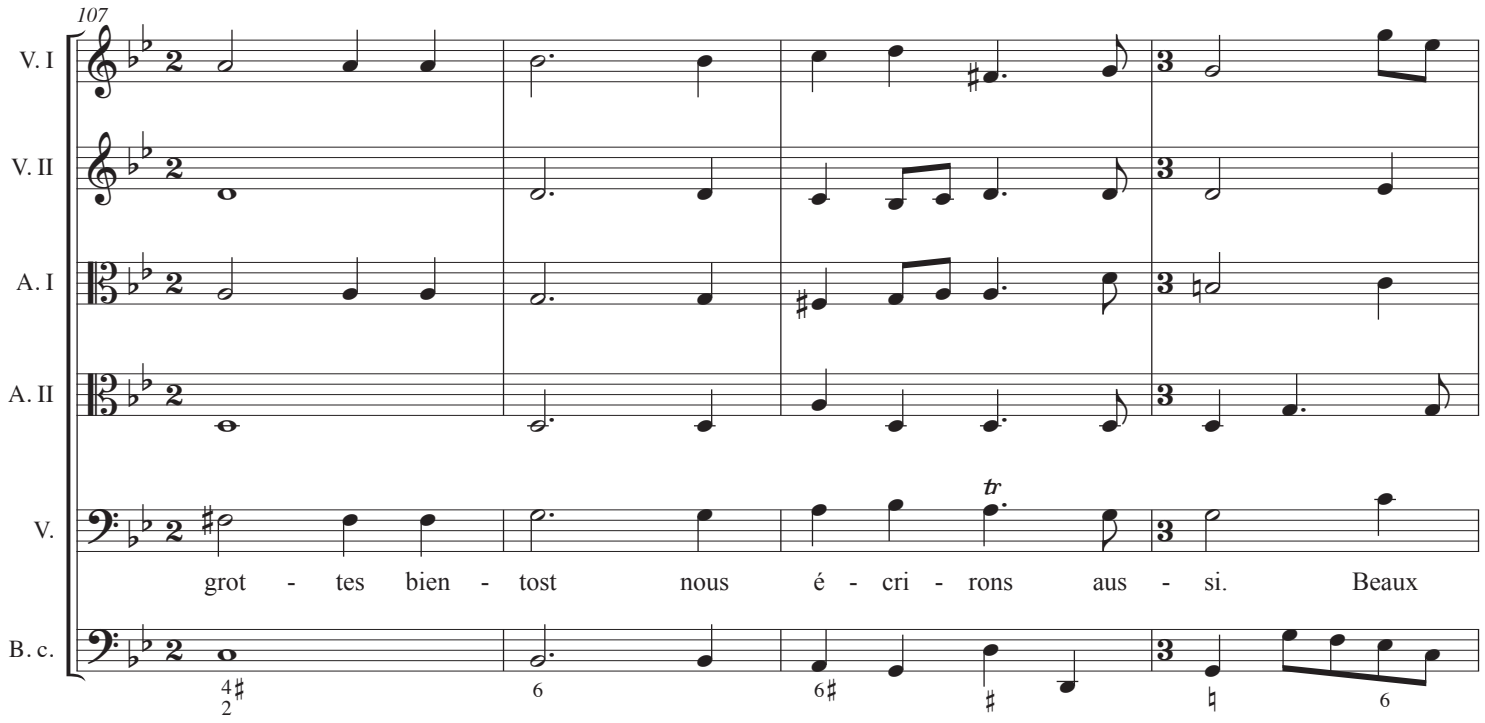

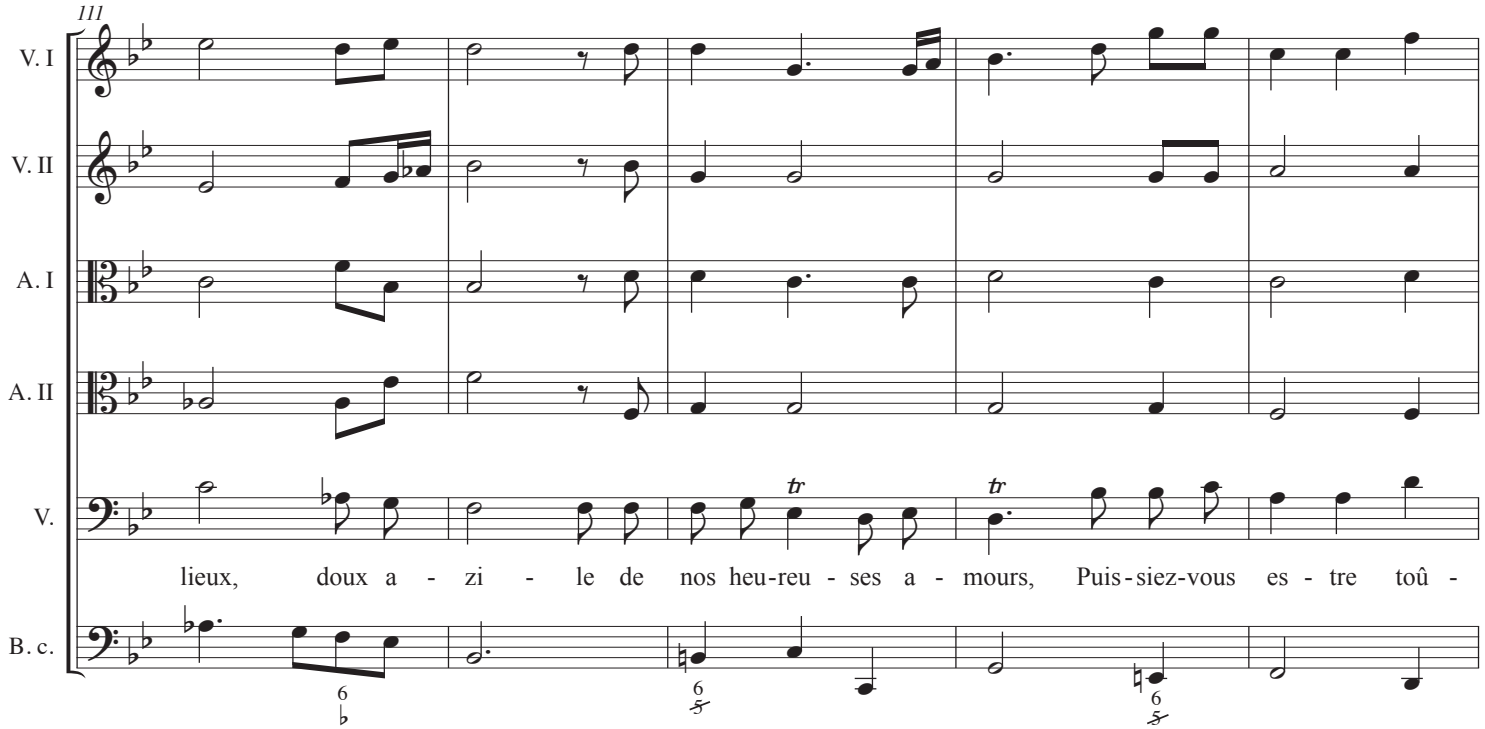

© Les Éditions Outremontaises - 2006

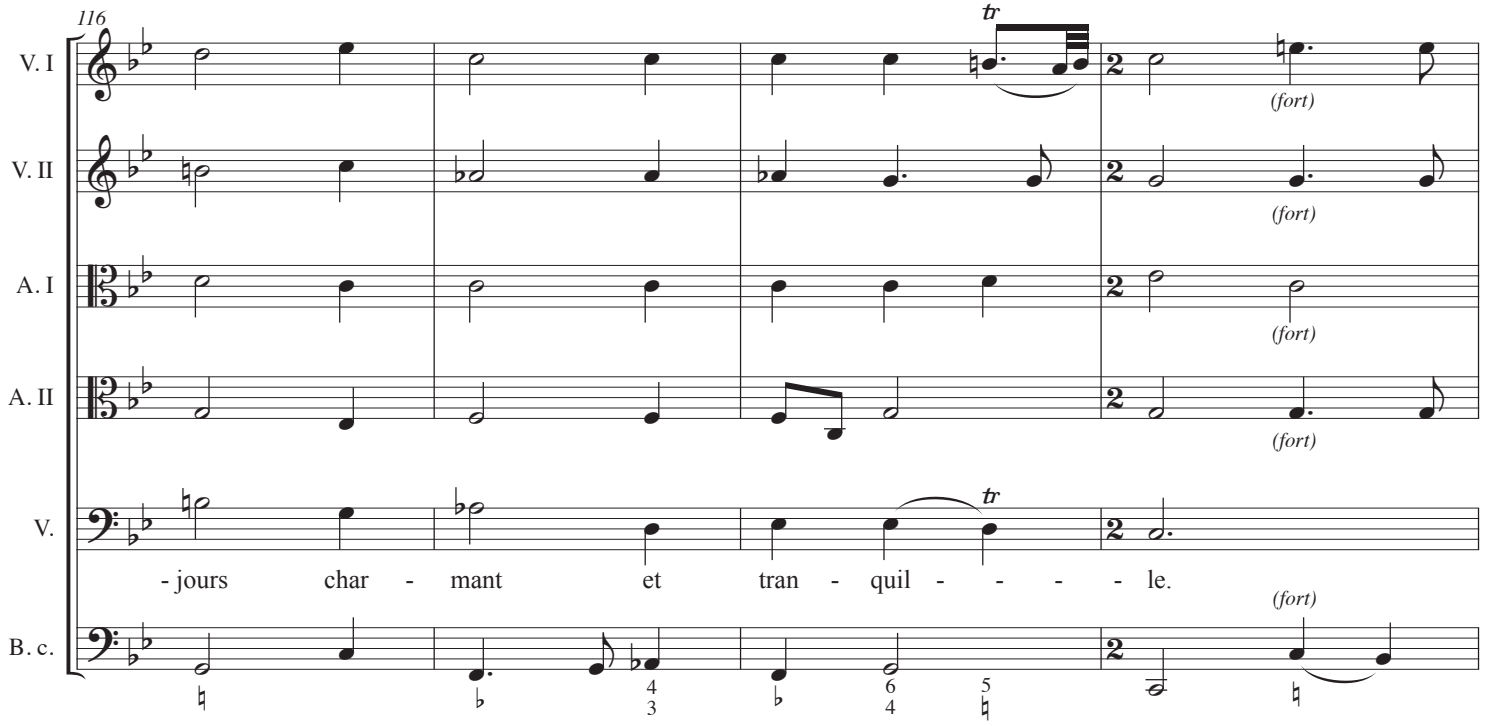

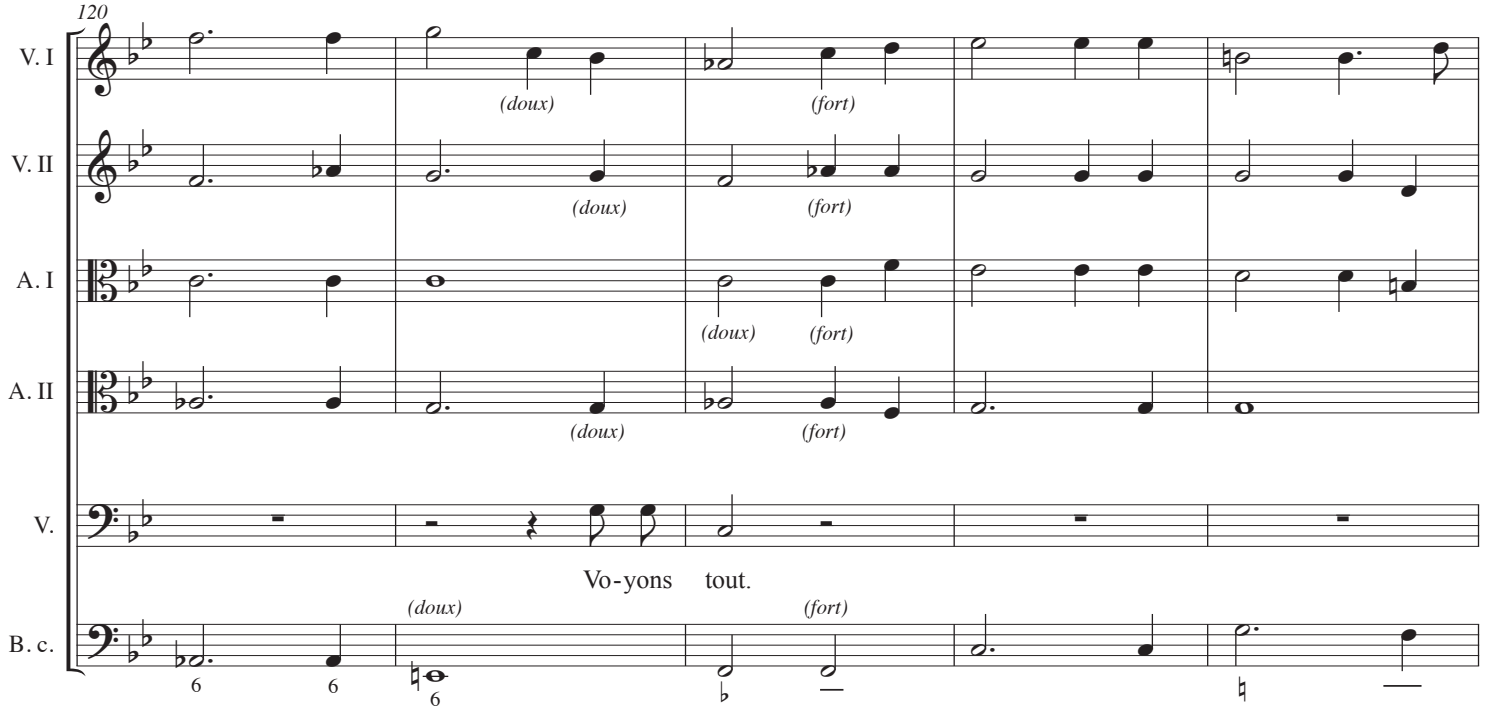

© Les Éditions Outremontaises - 2006

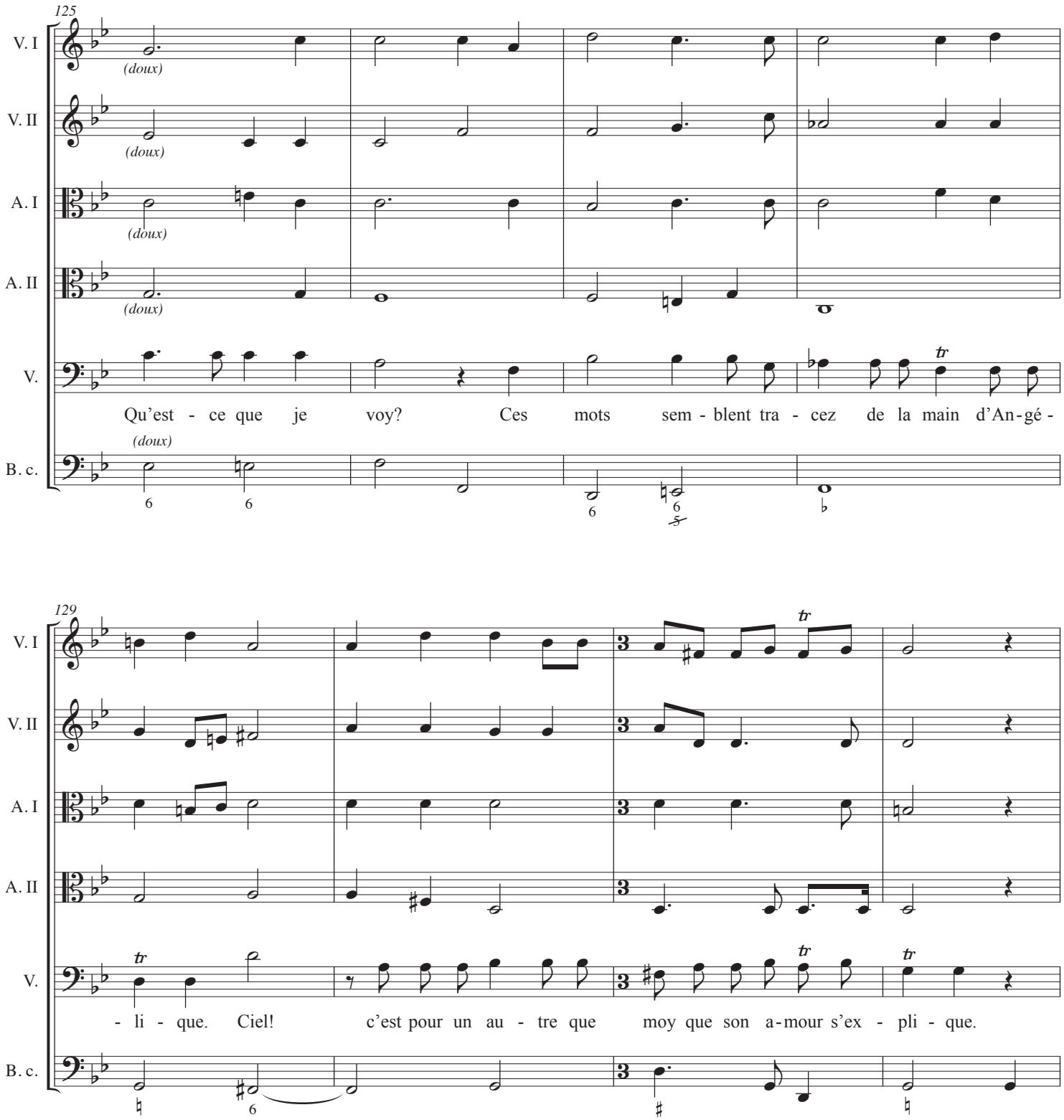

© Les Éditions Outremontaises - 2006

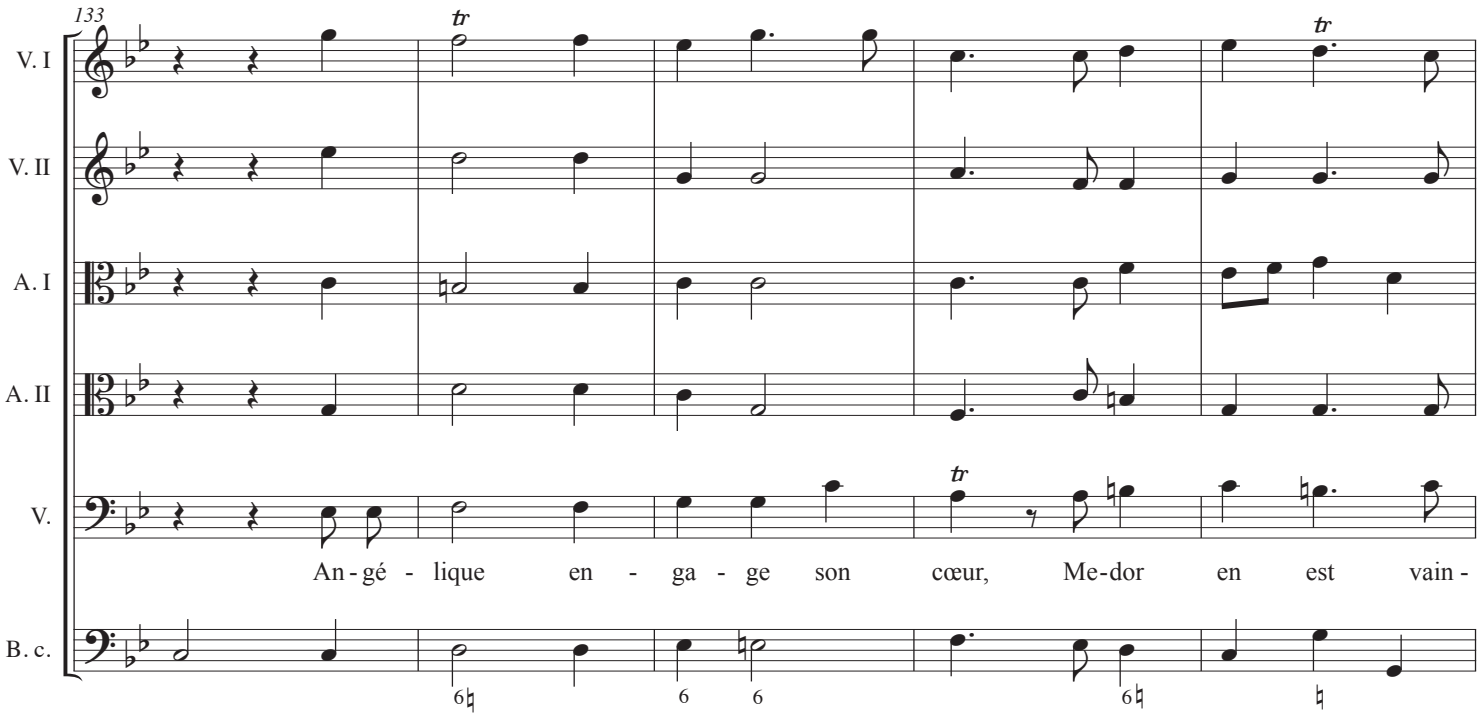

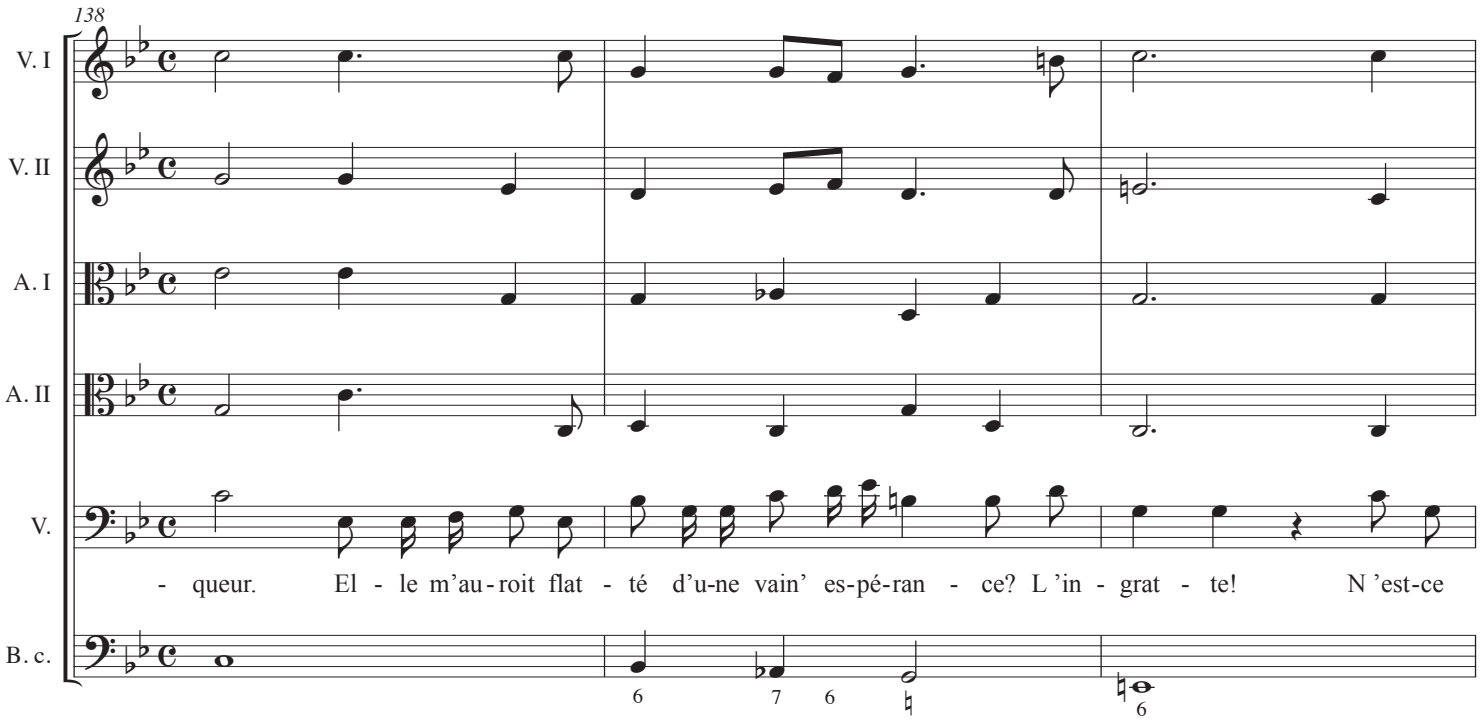

© Les Éditions Outremontaises - 2006

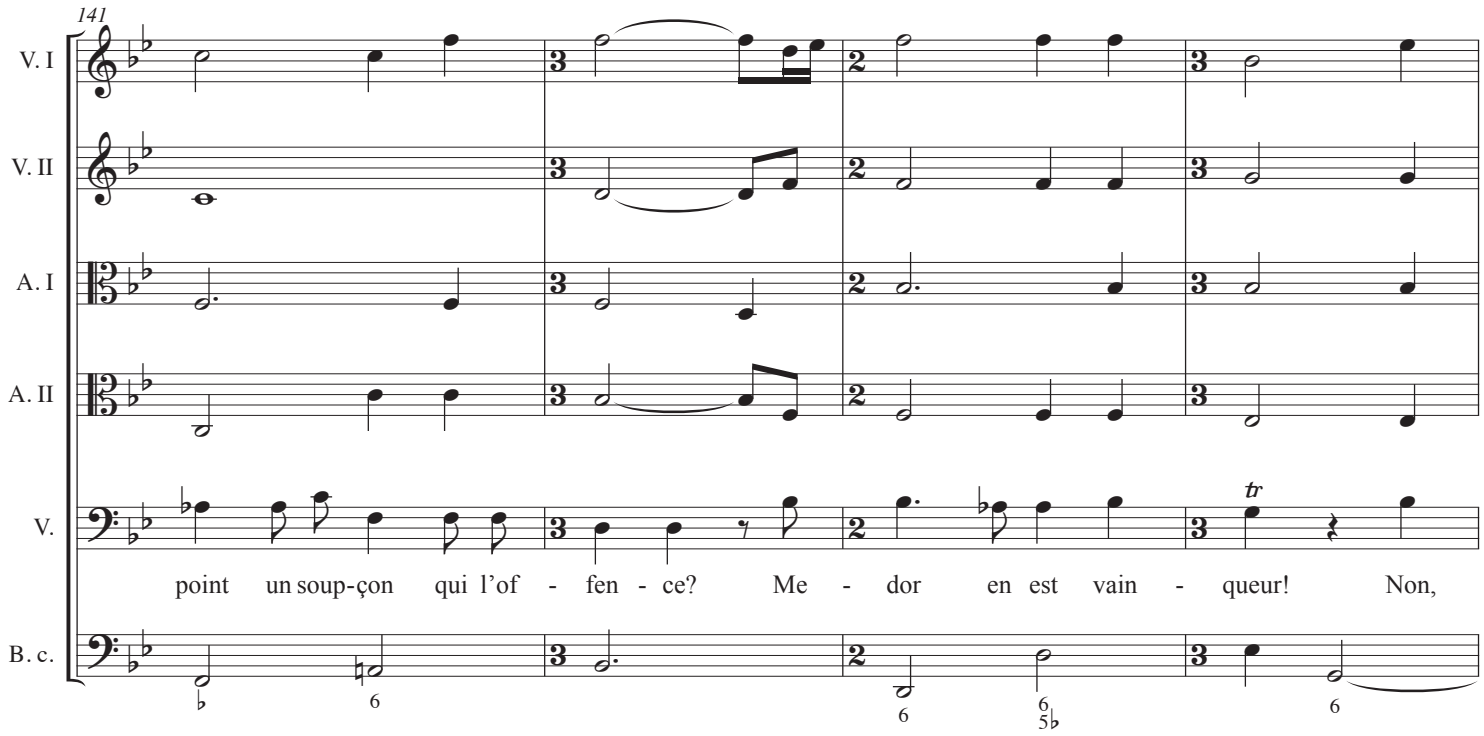

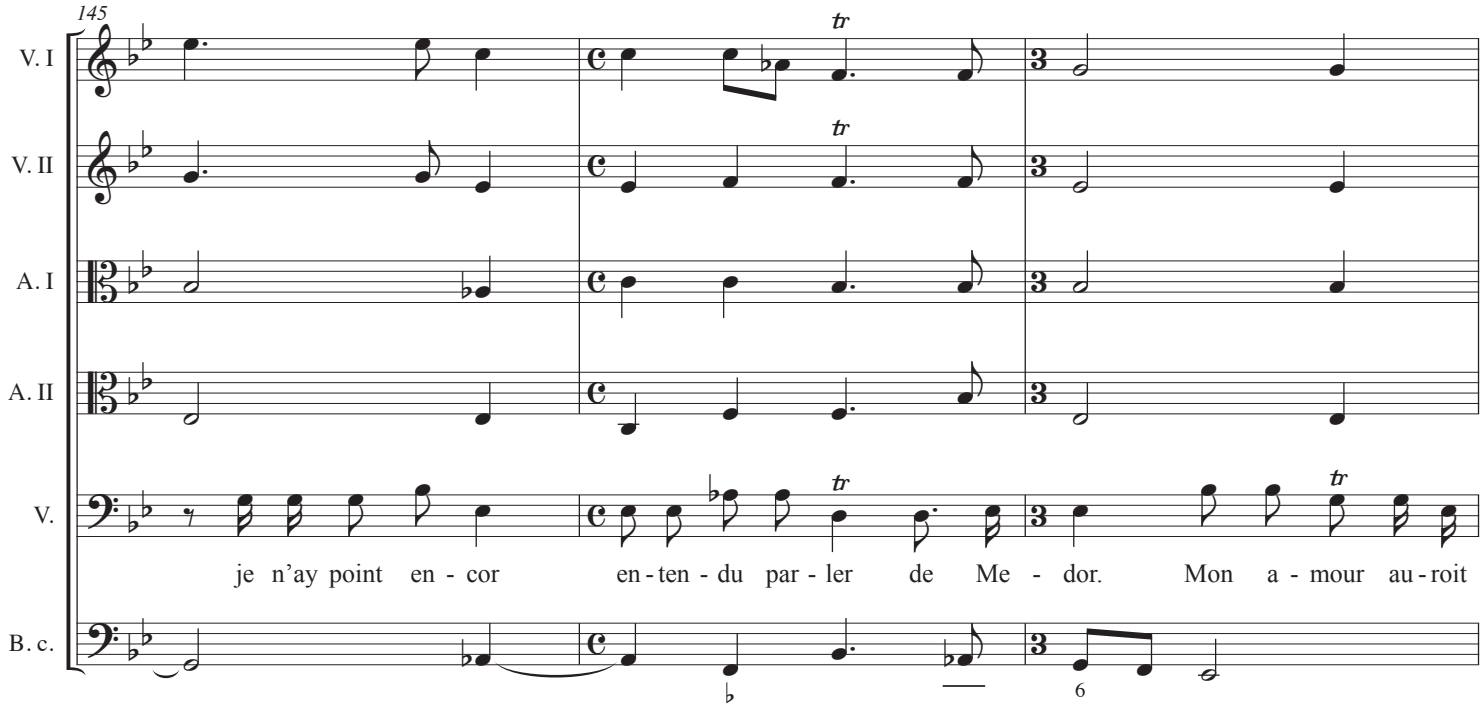

© Les Éditions Outremontaises - 2006

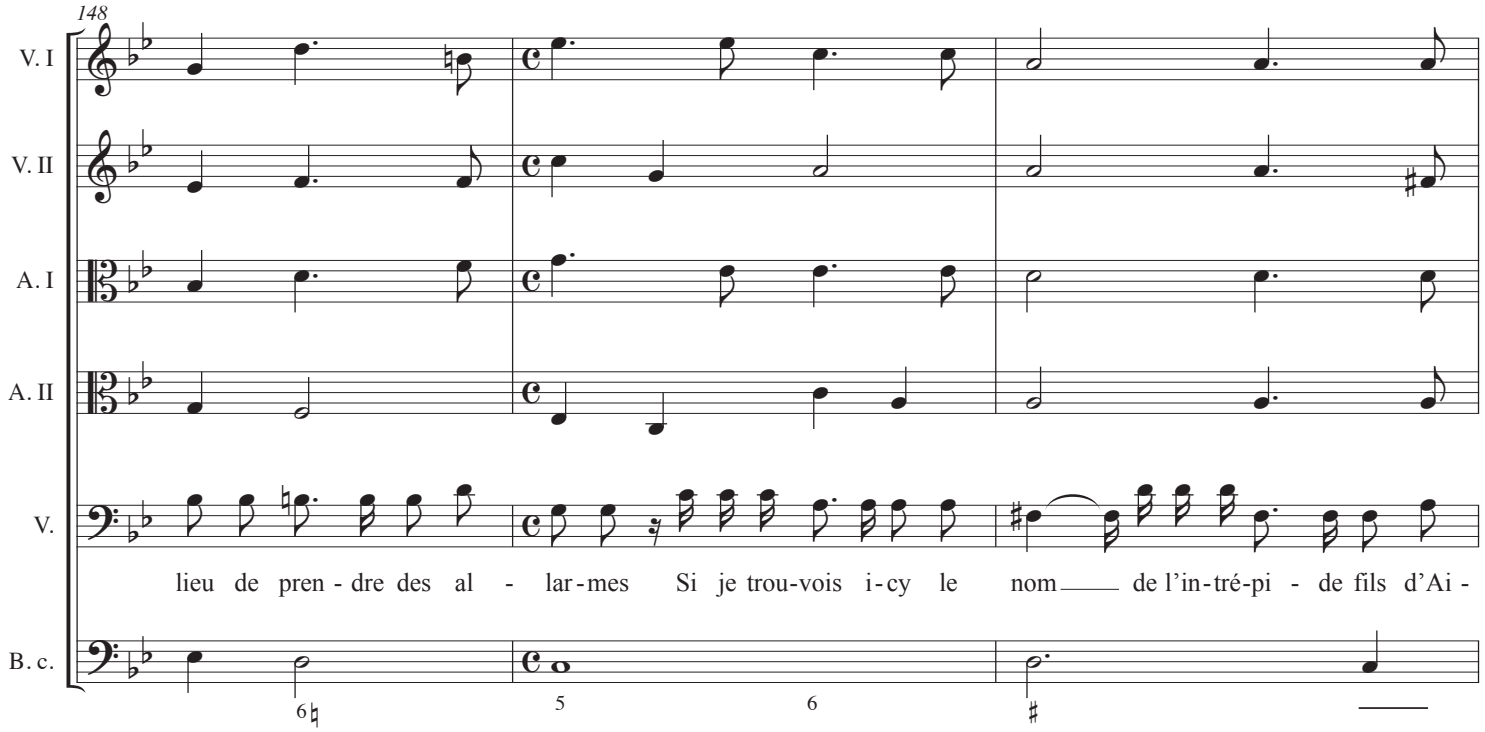

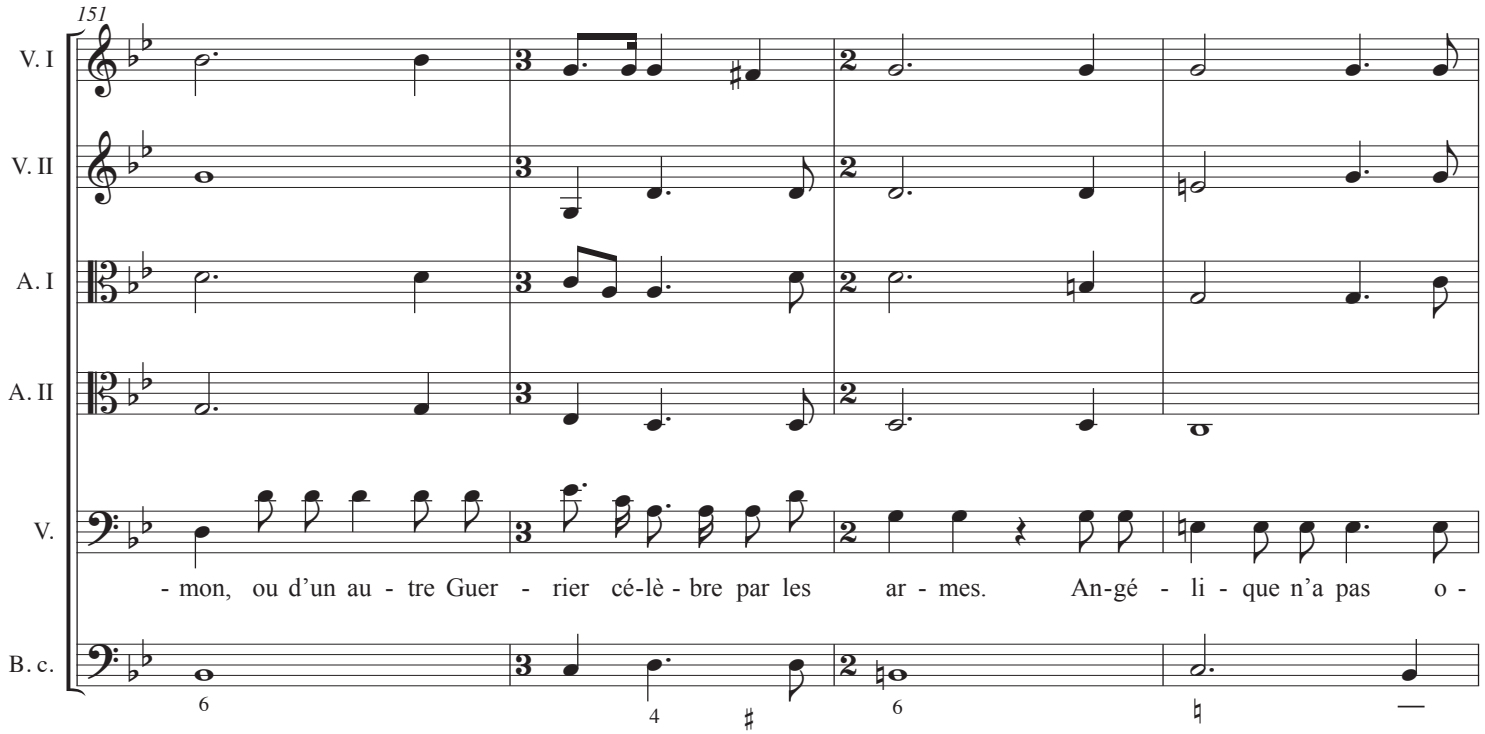

© Les Éditions Outremontaises - 2006

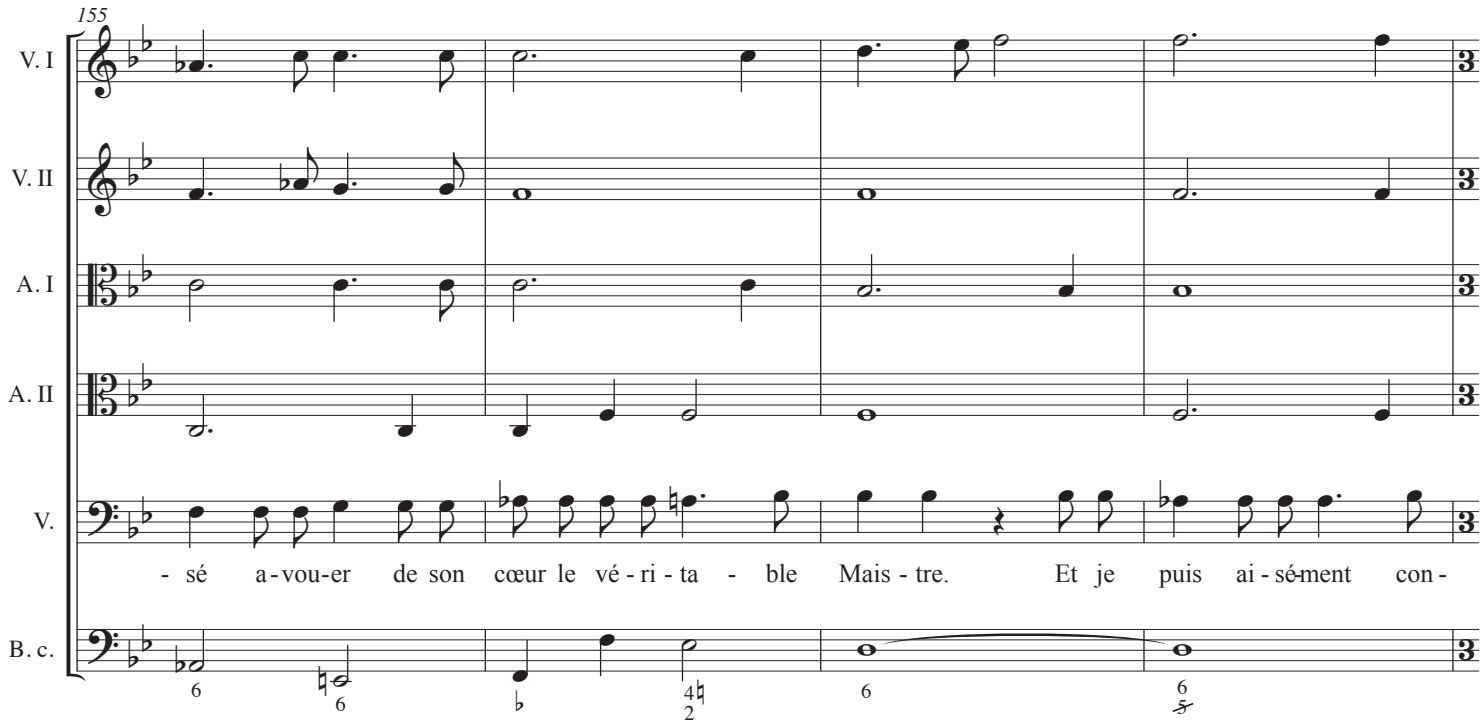

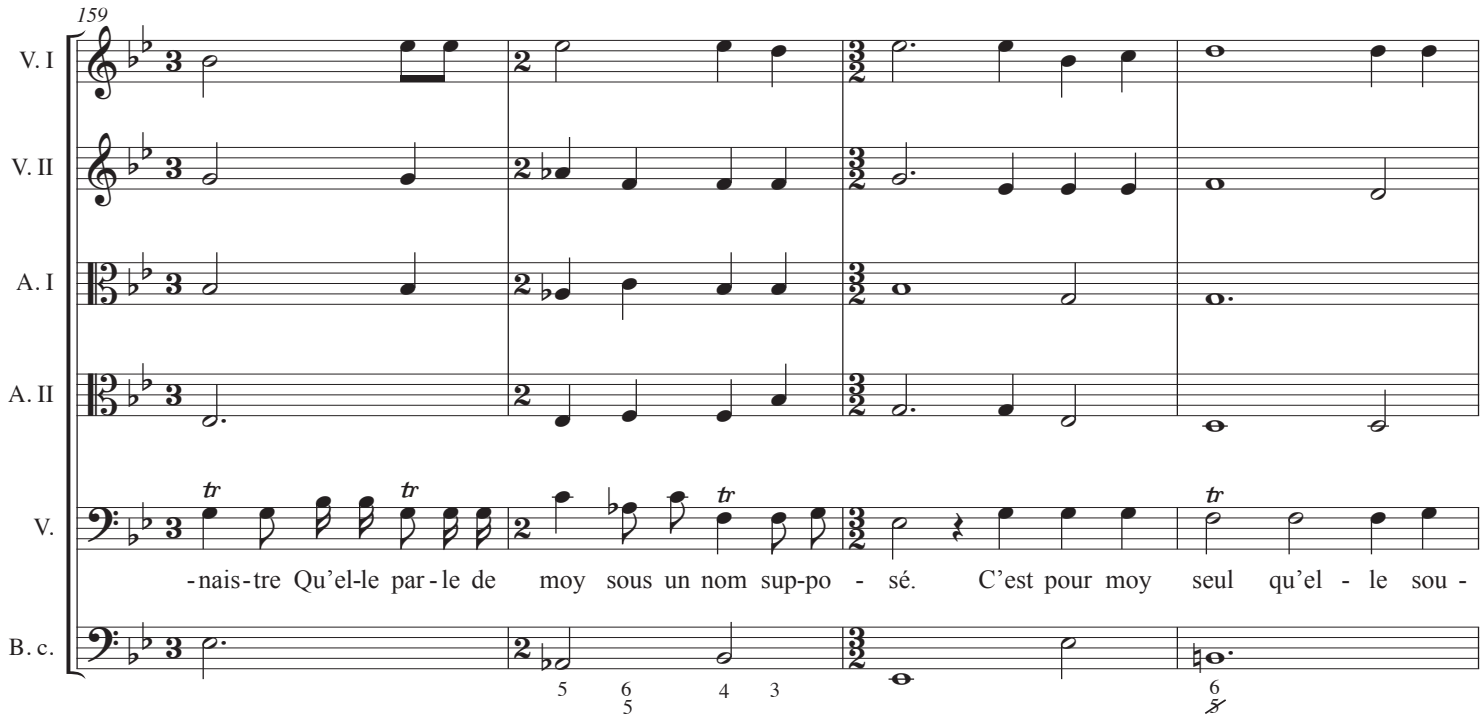

© Les Éditions Outremontaises - 2006

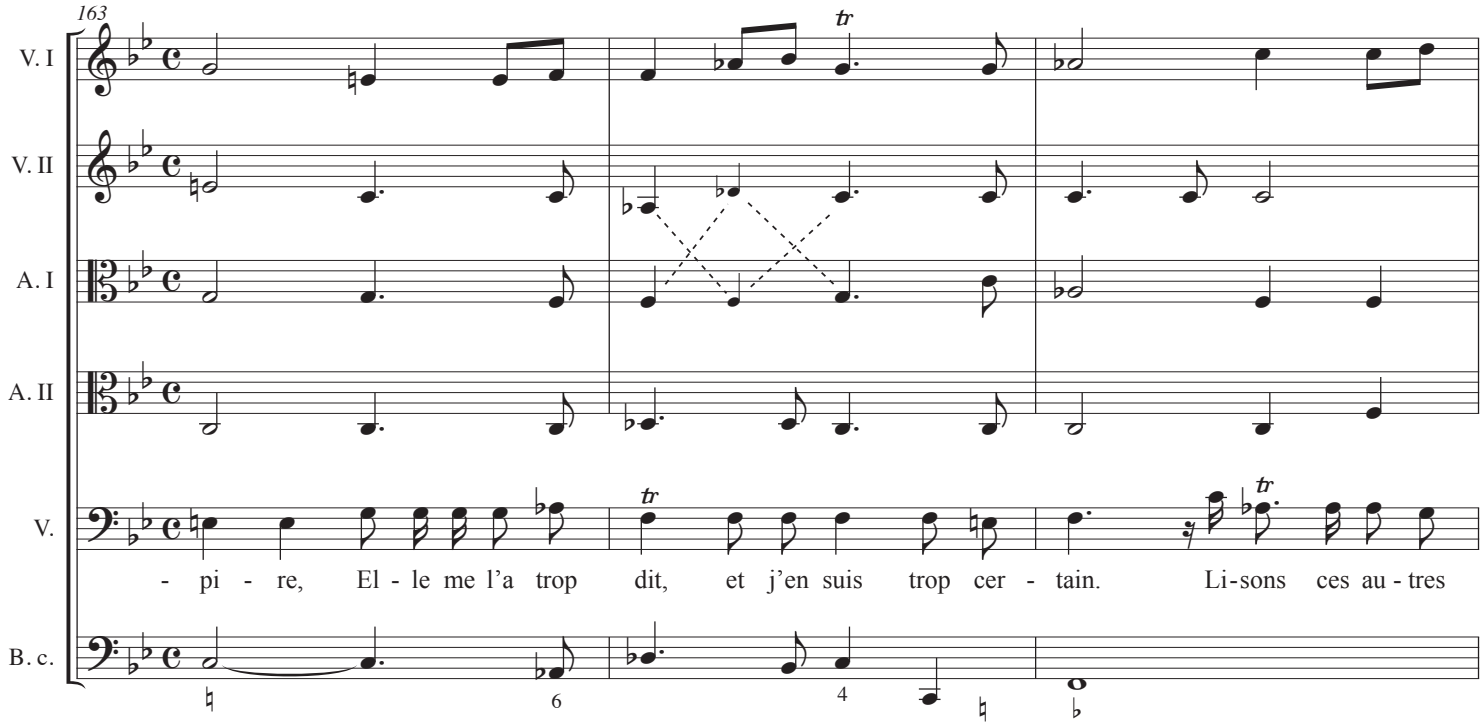

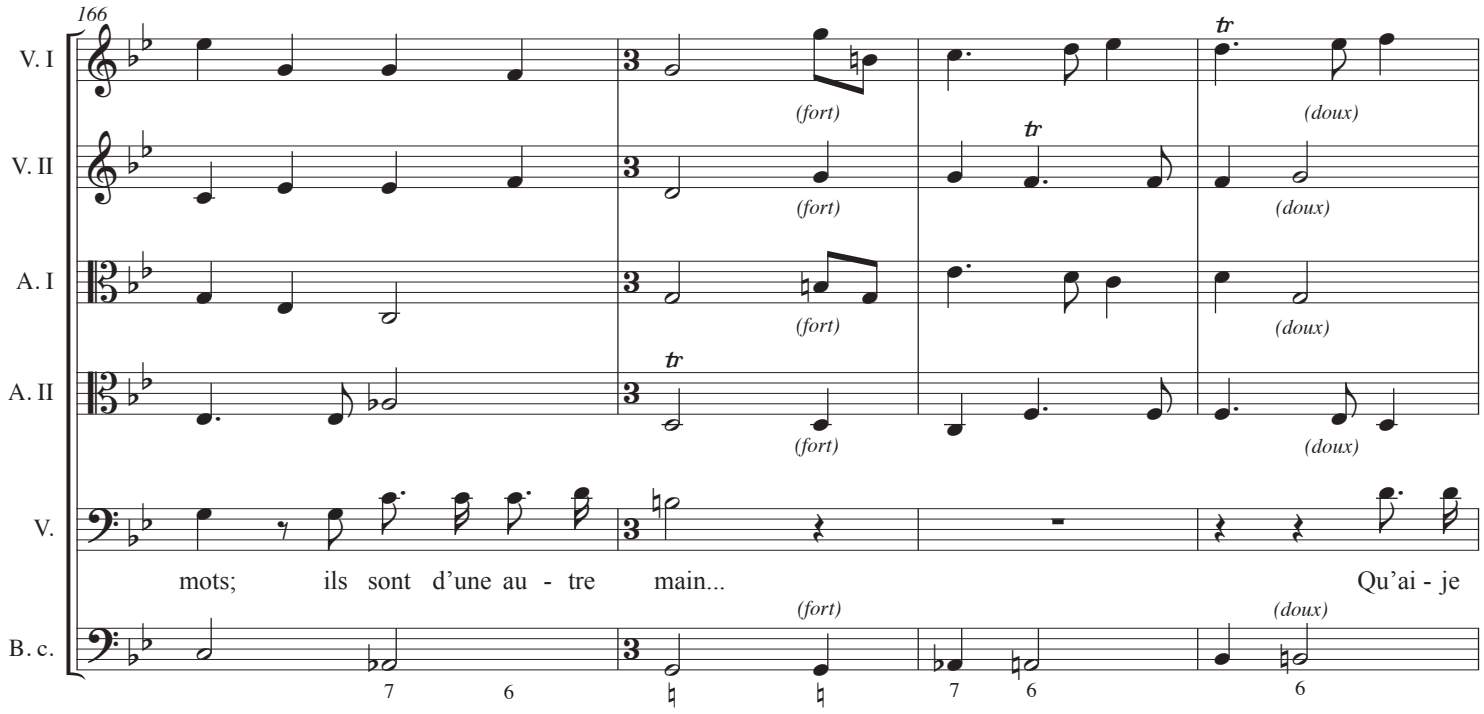

© Les Éditions Outremontaises - 2006

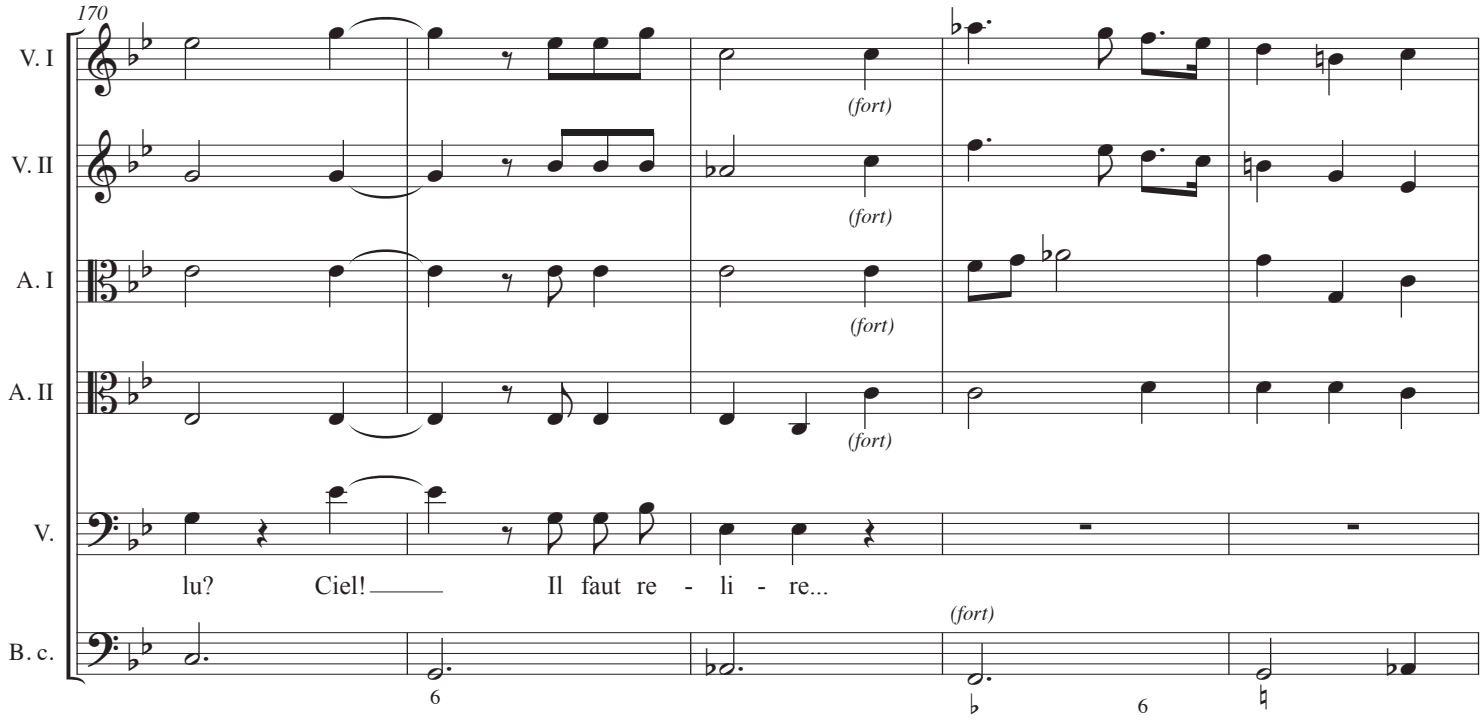

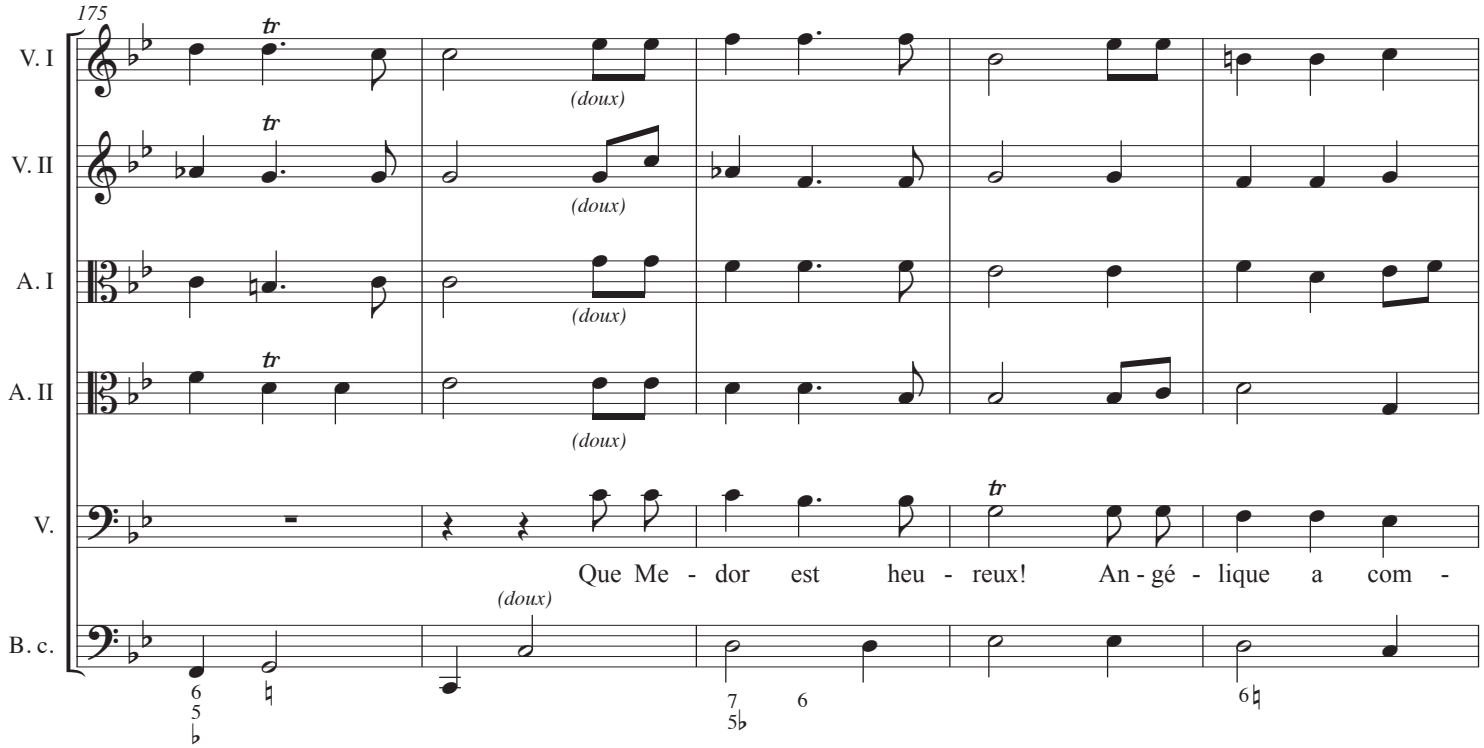

© Les Éditions Outremontaises - 2006

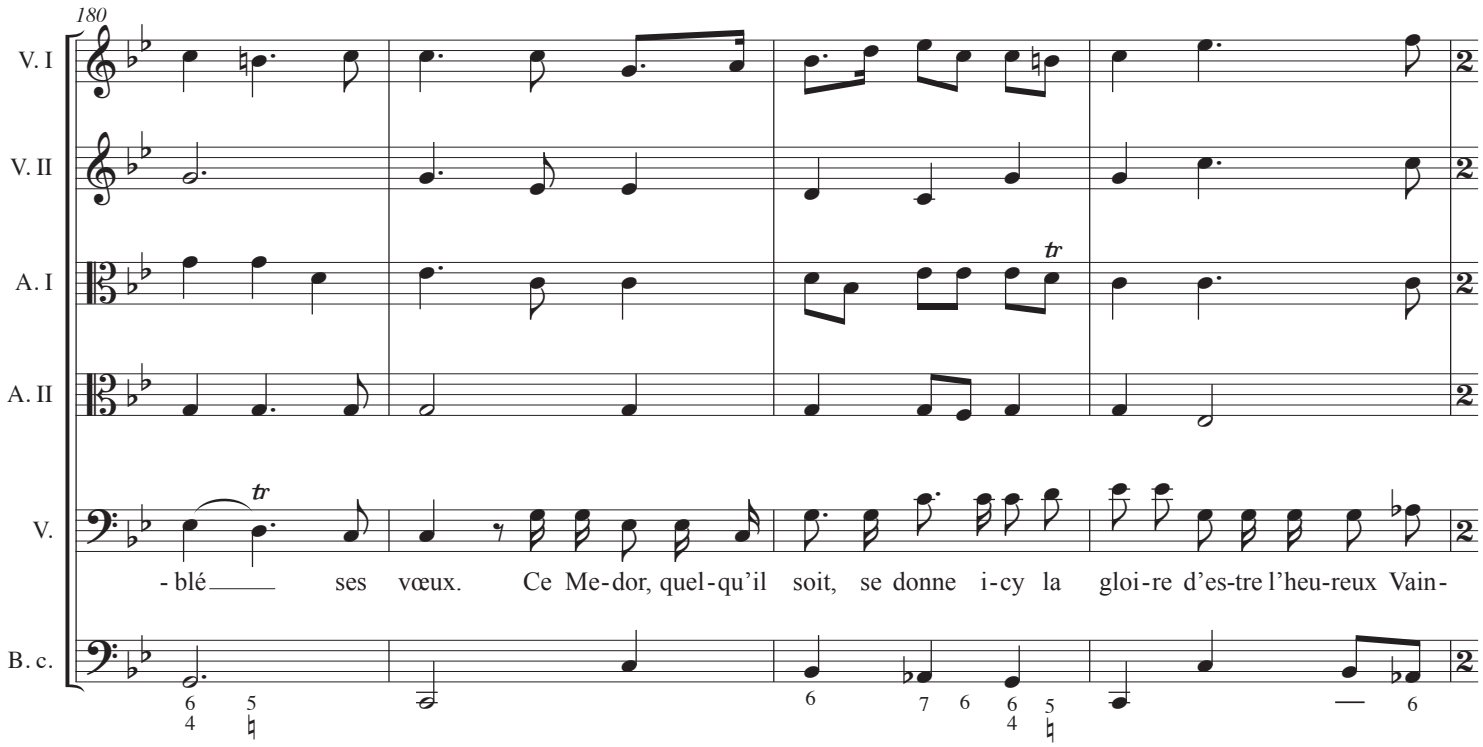

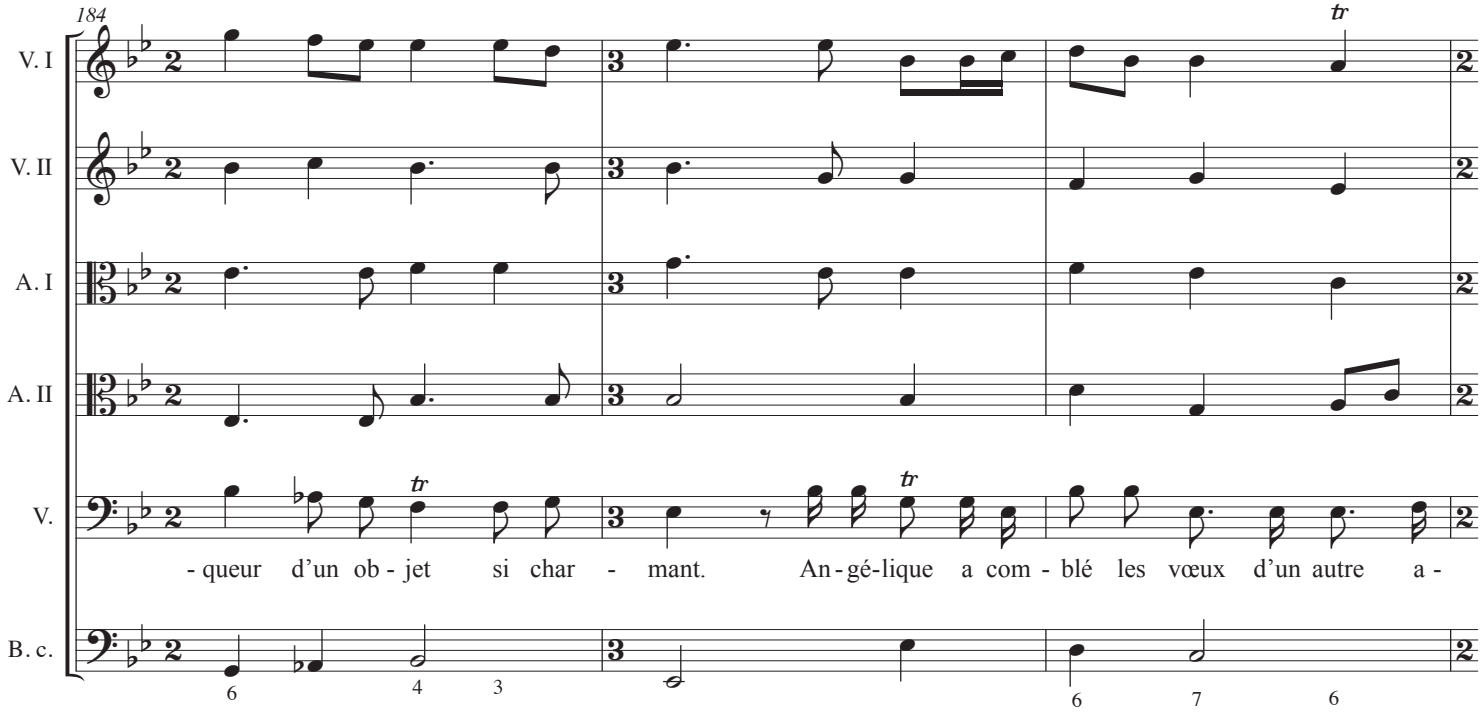

© Les Éditions Outremontaises - 2006

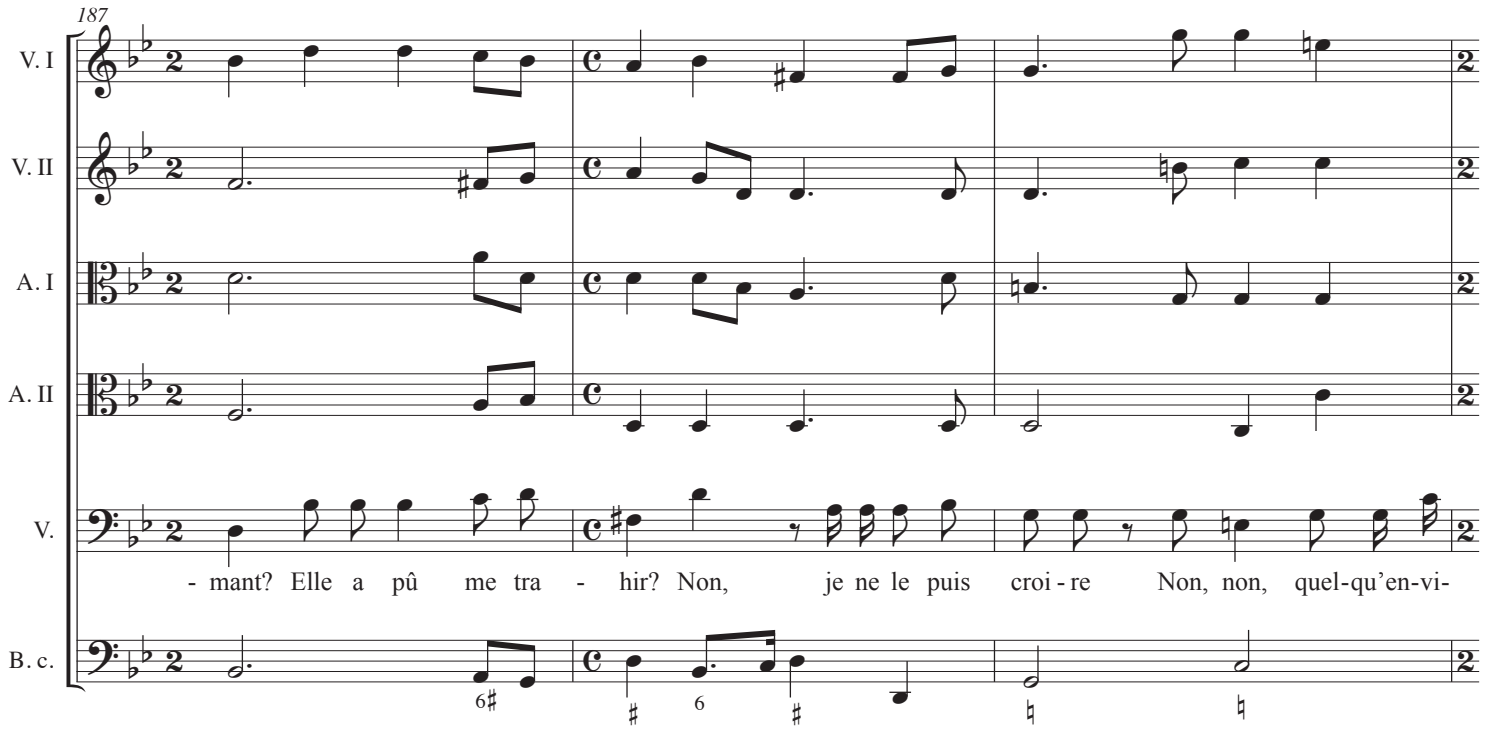

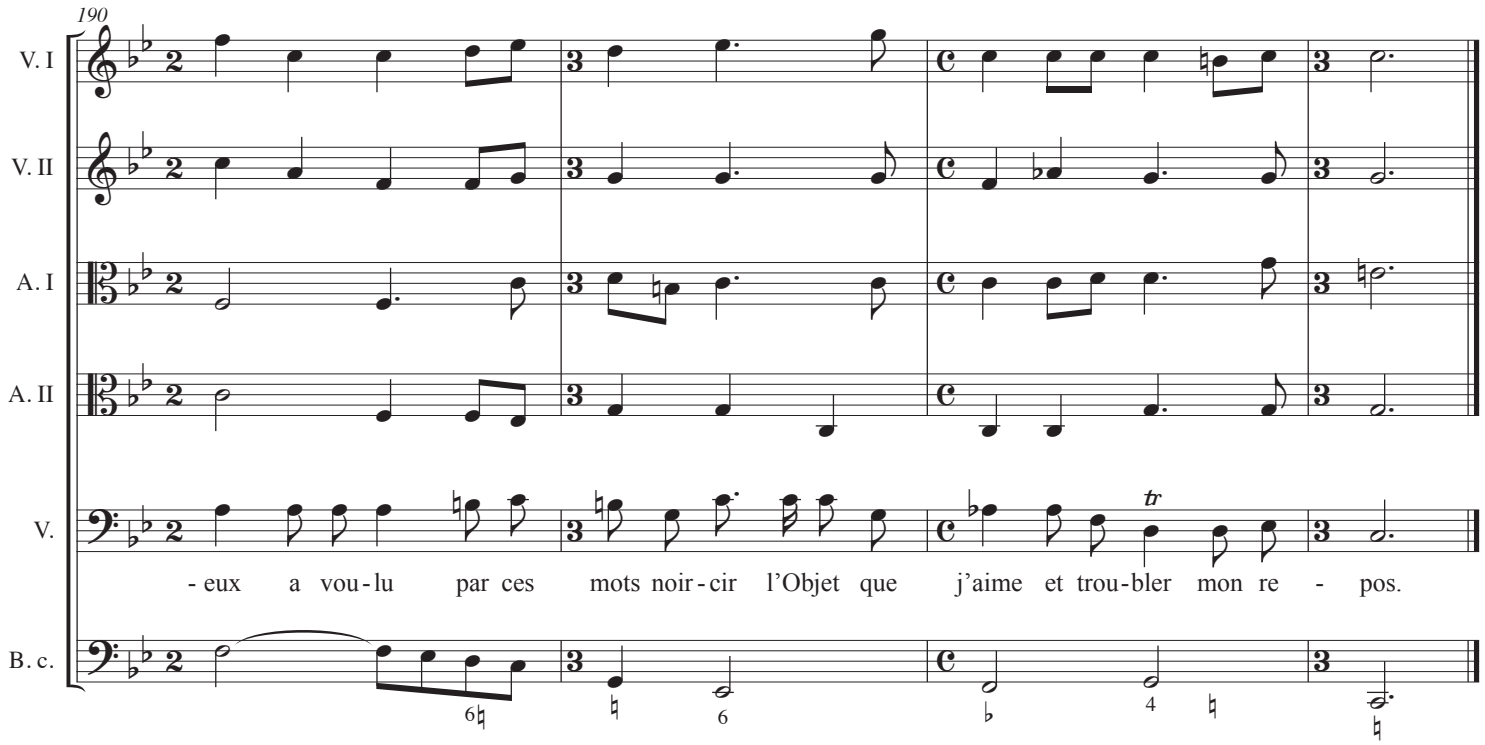

© Les Éditions Outremontaises - 2006