Contrabass 1

Double bass quartet

for 3 double basses and cello solo

Piotr Zabielski

1. Adagio maestoso **rall.**

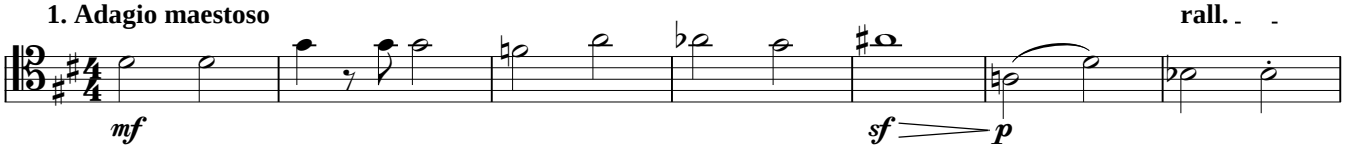

8 **A** **Andante**

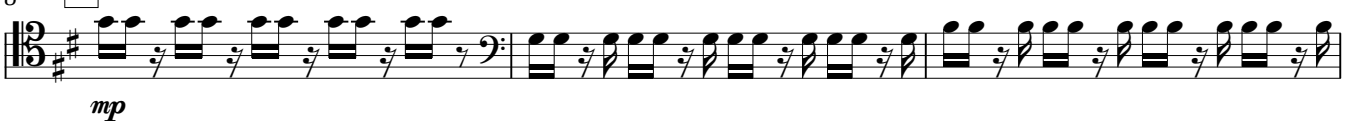

11

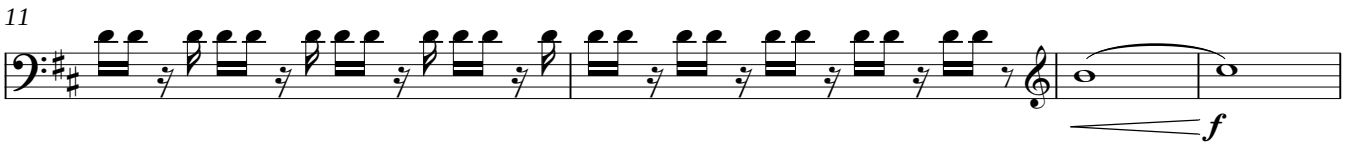

15

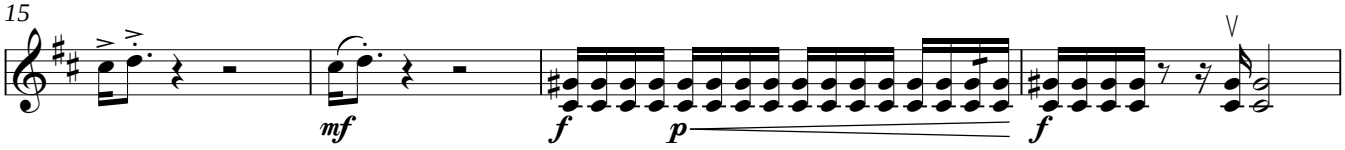

19 **B**

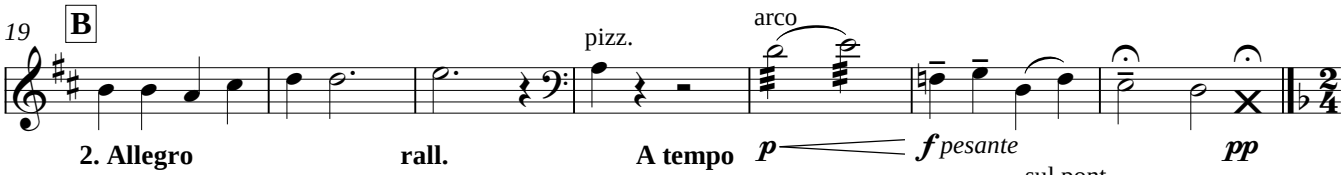

2. Allegro **rall.** **A tempo**

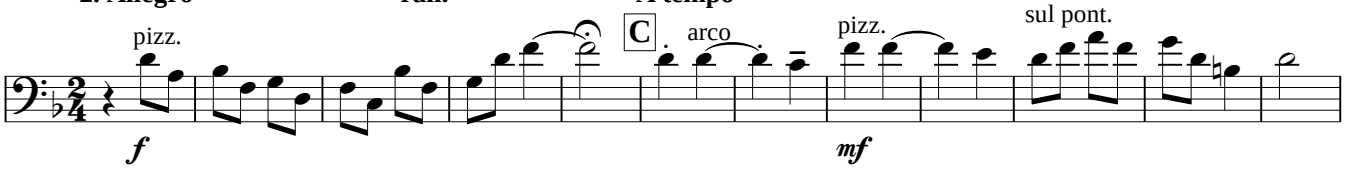

13 **D** arco **pg.**

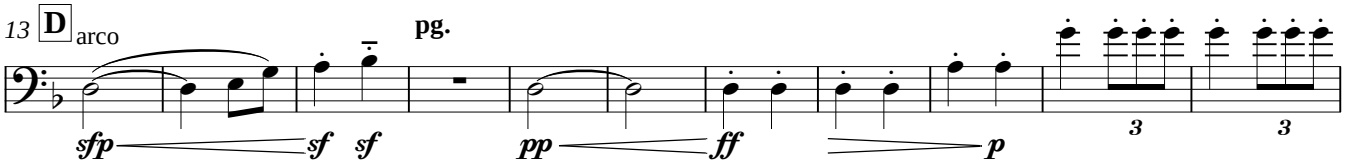

24 pizz. **E** **furioso**

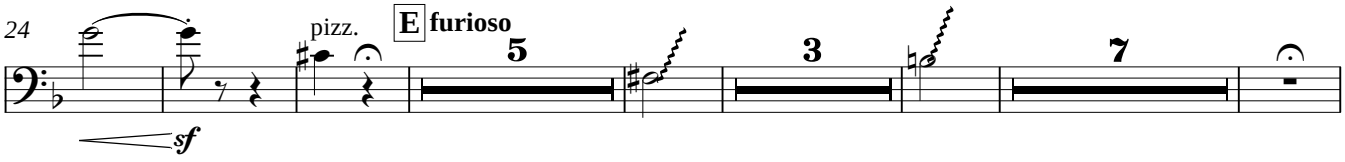

45 **F** pizz.

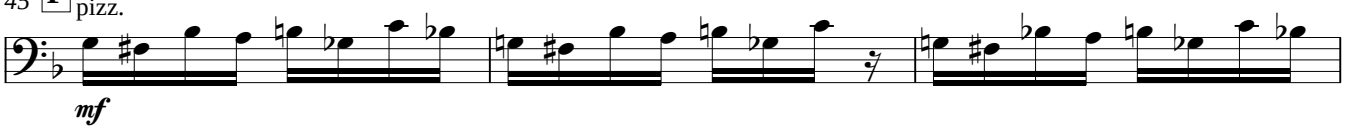

48 arco

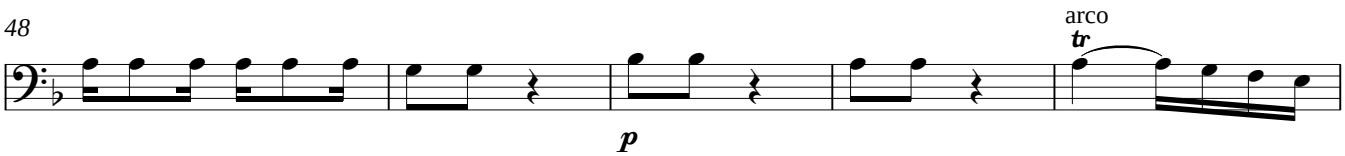

53 **molto rall.** attaca

3. Largo misterioso

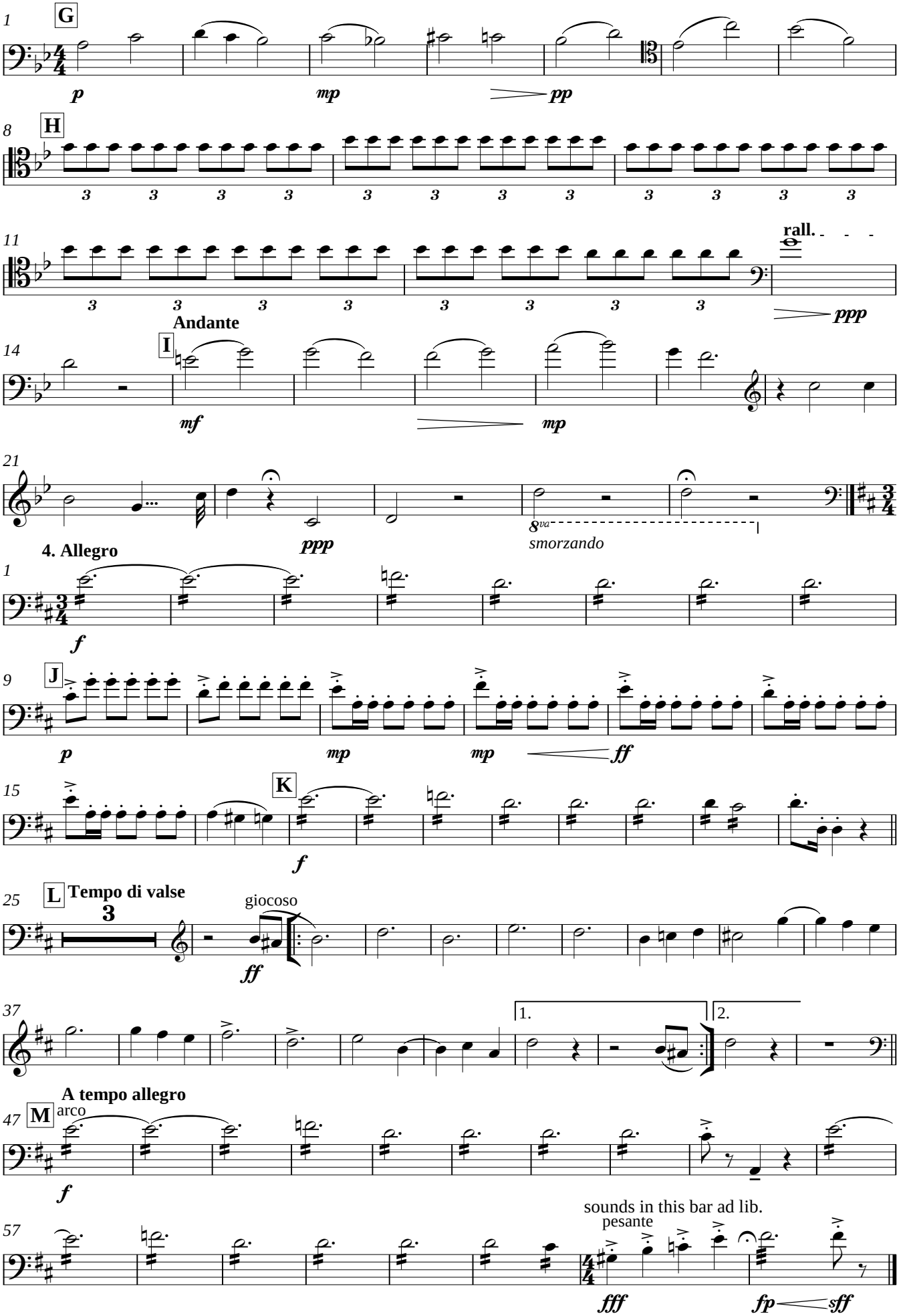

4. Allegro