Madrigal

87. Parlo misero o taccio

Benedetto Palavicino

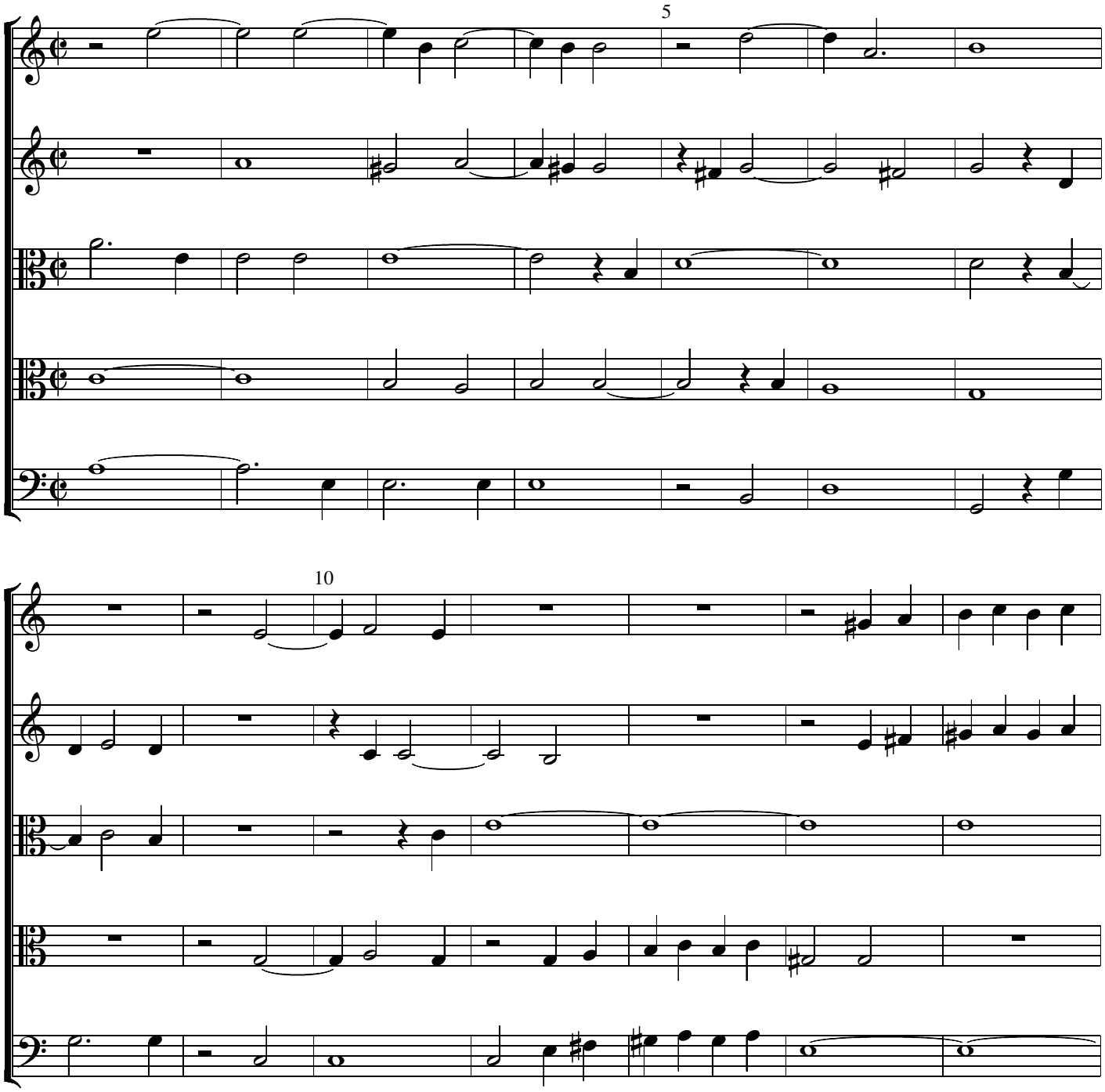

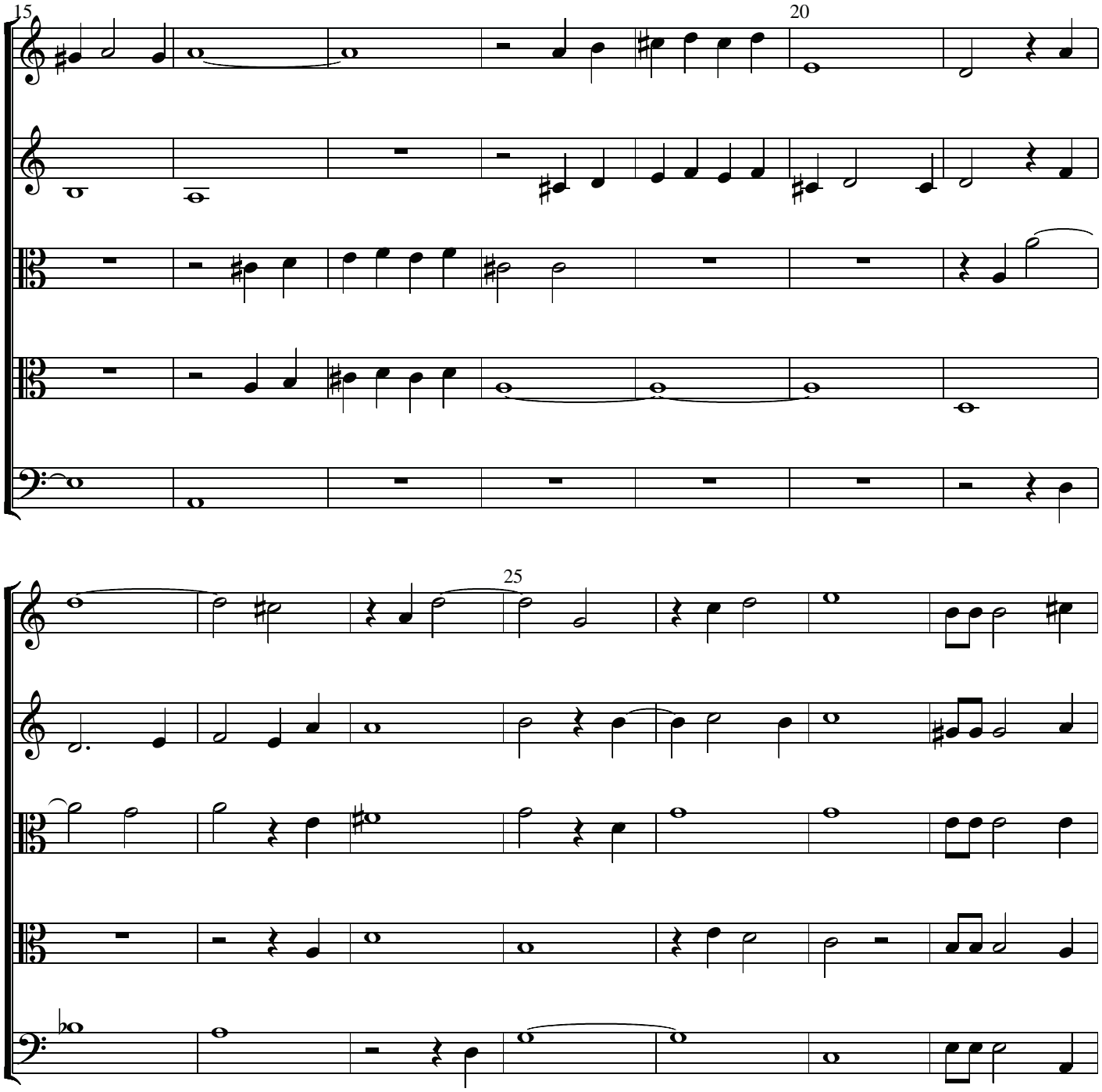
15
20
25

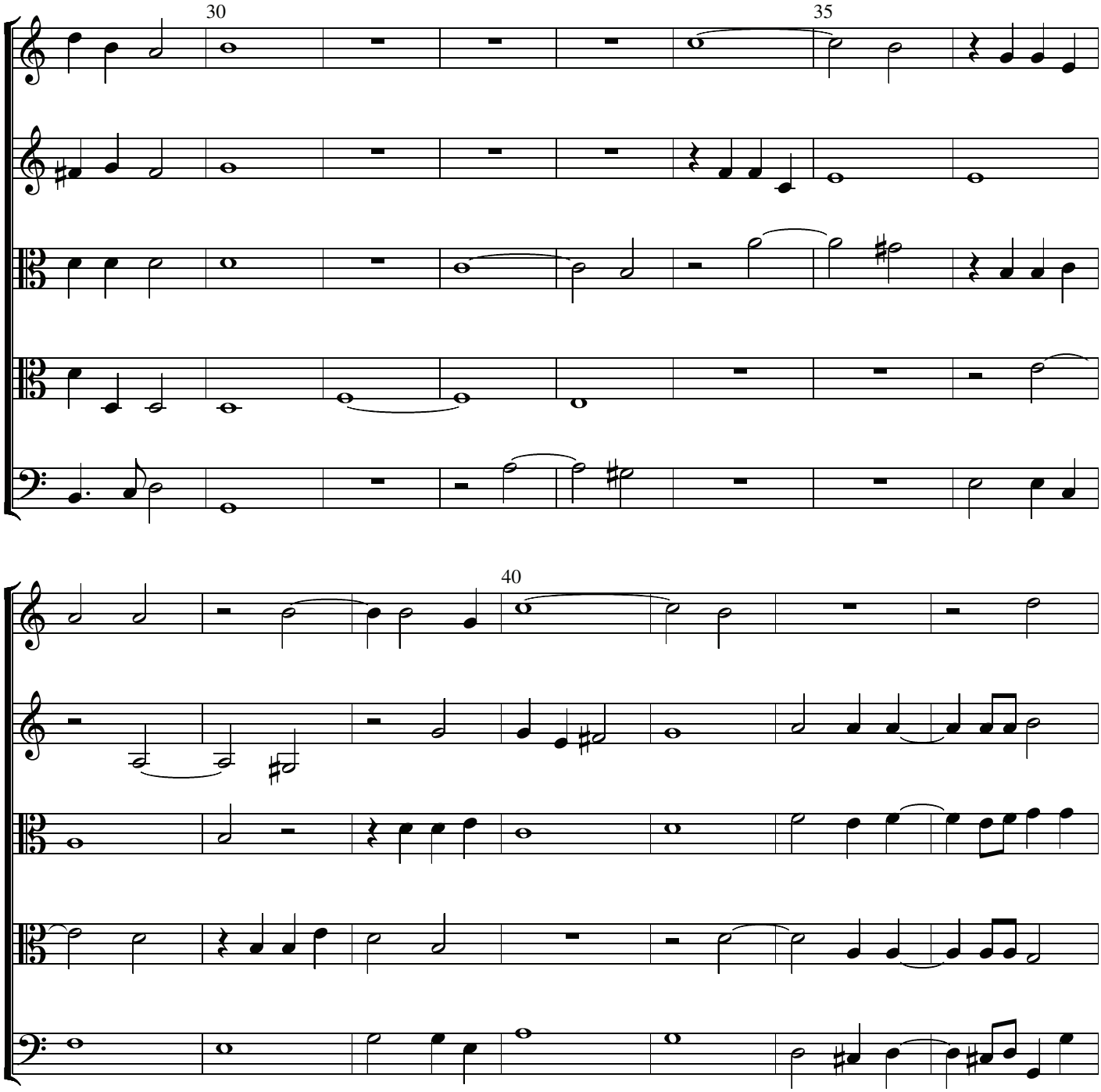
30
35
40

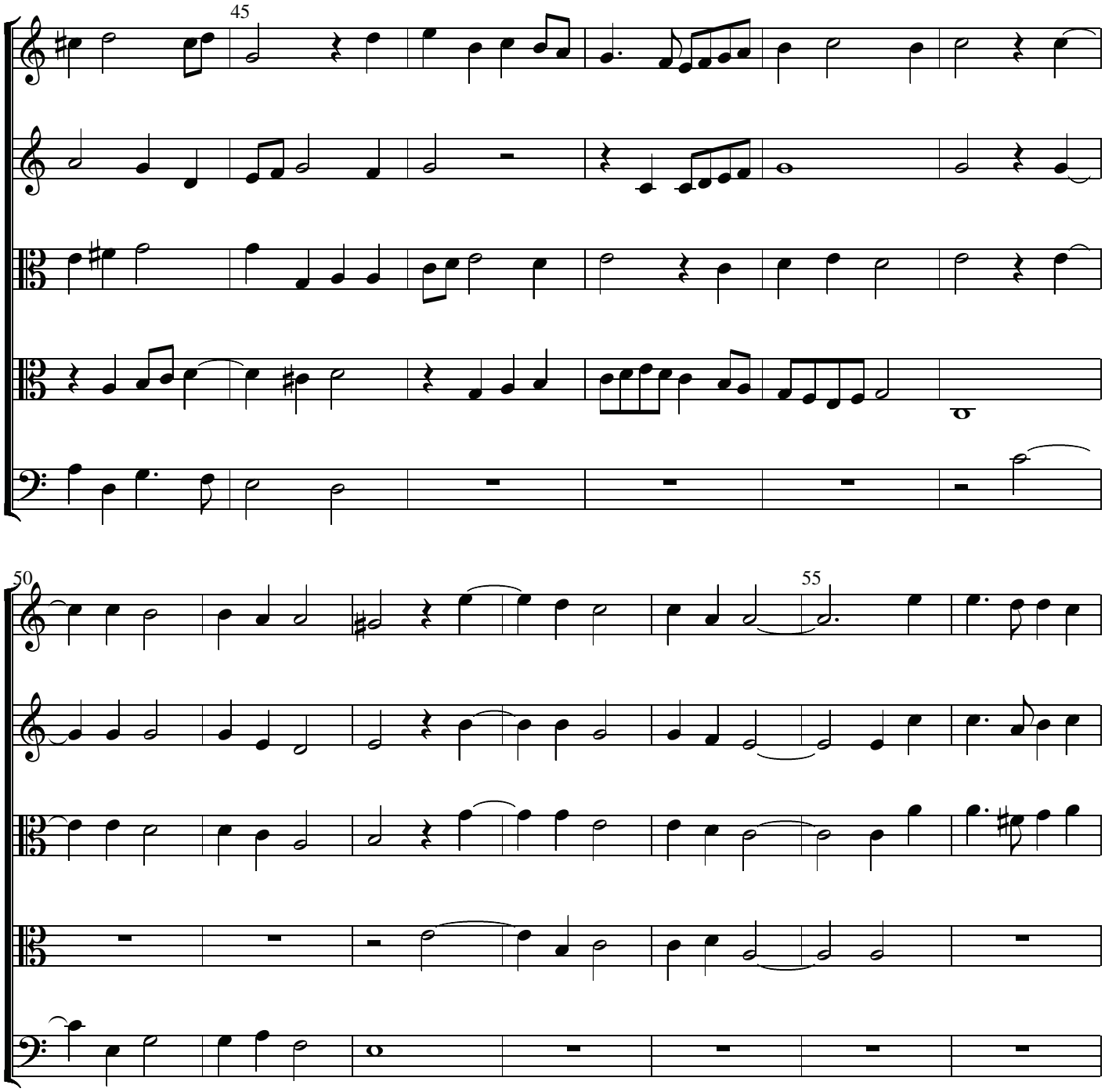
45
50
55

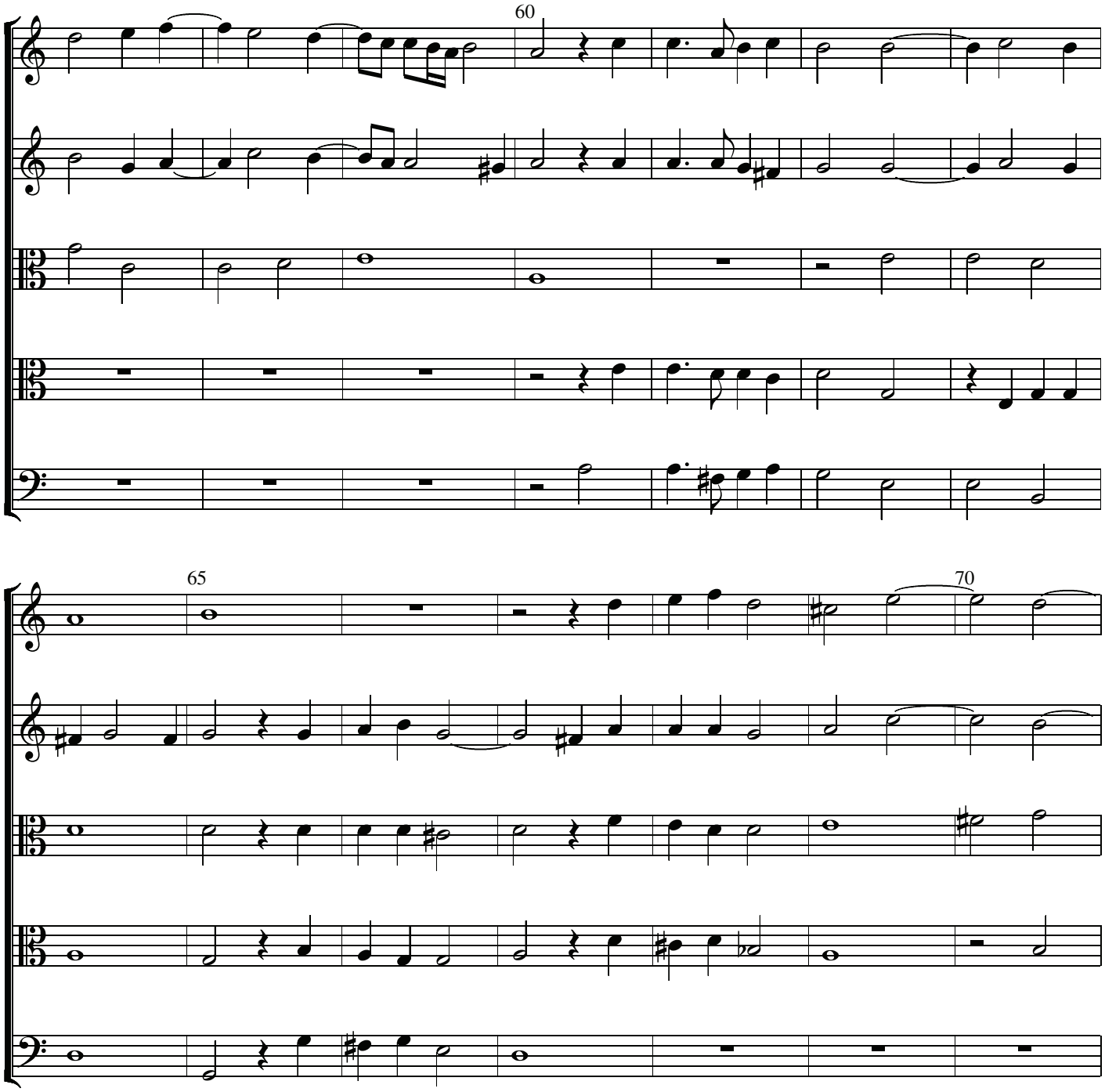
60
65
70

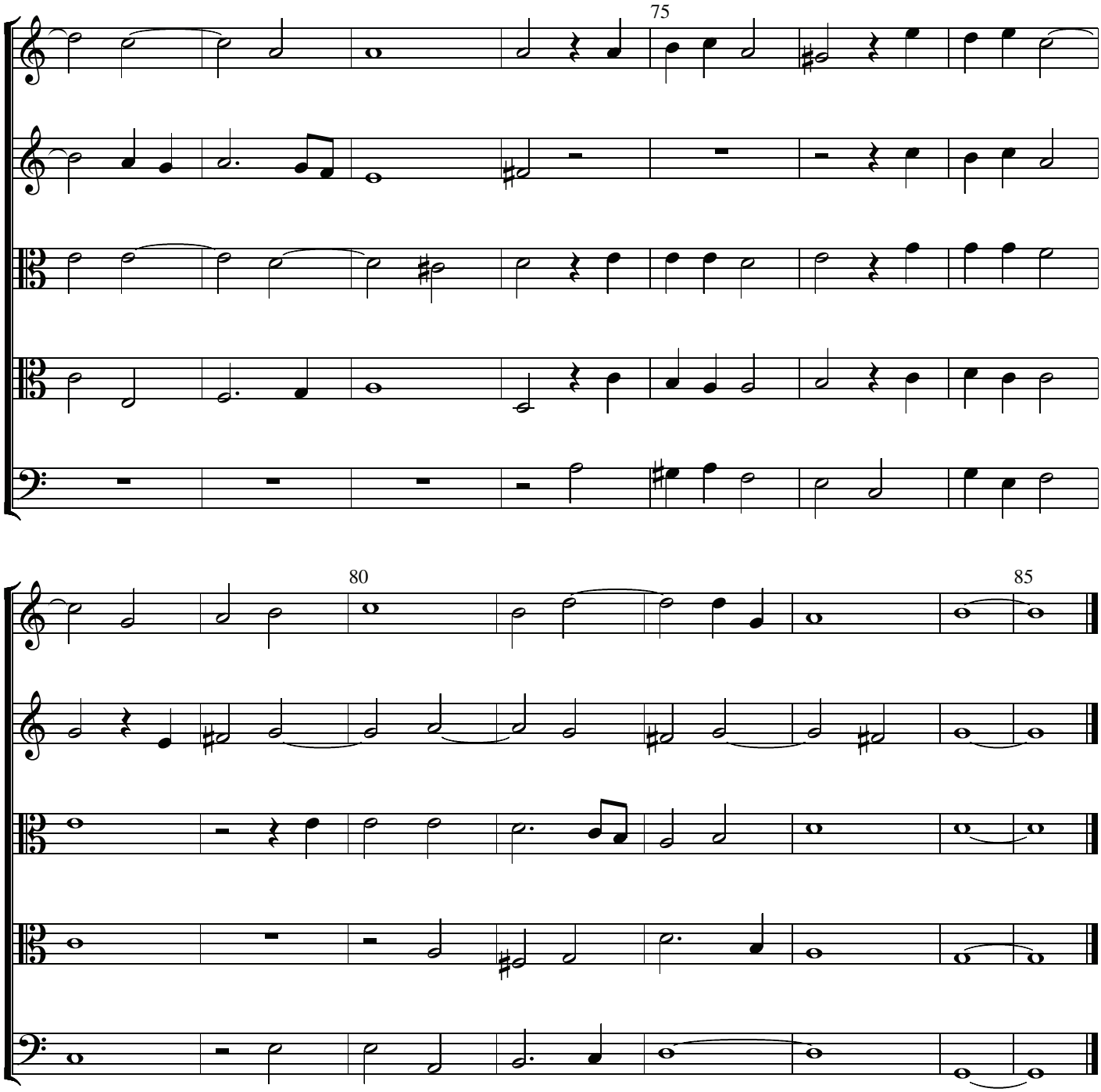
75
80
85