

Chamber Concerto RV 99

for violin, viola & cello

Antonio Vivaldi

arr. S. Fryer

Allegro

Violin

Viola

Cello

Vln.

Vla.

Vc.

9

10

11

12

13

14

15

16

17

18

19

Chamber Concerto RV 99

20 21 22 23 24

Vln.

Vla.

Vc.

25 26 27

Vln.

Vla.

Vc.

28 29 30

Vln.

Vla.

Vc.

31 32

Vln.

Vla.

Vc.

33 34 35 36

Vln.

Vla.

Vc.

Chamber Concerto RV 99

3

37 38 39 40

Vln. 37 38 39 40

Vla. 38 39 40

Vc. 37 38 39 40

41 42 43 44 45

Vln. 41 42 43 44 45

Vla. 41 42 43 44 45

Vc. 41 42 43 44 45

46 47 48 49

Vln. 46 47 48 49

Vla. 46 47 48 49

Vc. 46 47 48 49

50 51 52

Vln. 50 51 52

Vla. 50 51 52

Vc. 50 51 52

53 54 55

Vln. 53 54 55

Vla. 53 54 55

Vc. 53 54 55

Chamber Concerto RV 99

56 57 58

Vln.

Vla.

Vc.

59 60 61 62 63

Vln.

Vla.

Vc.

64 65 66 67

Vln.

Vla.

Vc.

68 69 70

Vln.

Vla.

Vc.

71 72 73

Vln.

Vla.

Vc.

Chamber Concerto RV 99

5

74

Vln.

74

Vla.

Vc.

75

76

77

Vln.

77

Vla.

Vc.

78

79

80

81

82

Vln.

82

Vla.

Vc.

83

84

85

86

87

Vln.

87

Vla.

Vc.

88

89

90

91

92

93

Vln.

93

Vla.

Vc.

94

95

96

Chamber Concerto RV 99

Largo

Chamber Concerto RV 99

7

Vln.

Vla.

Vc.

1

2

3

4

5

6

7

8

9

10

11

12

13

14

15

Allegro

Chamber Concerto RV 99

Vln. 8 9 10 11

Vla. 8 9 10 11

Vc. 8 9 10 11

Vln. 12 13 14 15 16 17 18 19

Vla. 12 13 14 15 16 17 18 19

Vc. 12 13 14 15 16 17 18 19

Vln. 20 21 22 23 24 25 26 27 28 29

Vla. 20 21 22 23 24 25 26 27 28 29

Vc. 20 21 22 23 24 25 26 27 28 29

Vln. 30 31 32 33 34 35 36 37 38 39

Vla. 30 31 32 33 34 35 36 37 38 39

Vc. 30 31 32 33 34 35 36 37 38 39

Vln. 40 41 42 43 44 45 46 47

Vla. 40 41 42 43 44 45 46 47

Vc. 40 41 42 43 44 45 46 47

Chamber Concerto RV 99

9

48 49 50 51 52 53 54

Vln. 48 49 50 51 52 53 54

Vla. 49 50 51 52 53 54

Vc. 48 49 50 51 52 53 54

55 56 57 58 59 60 61 62 63

Vln. 55 56 57 58 59 60 61 62 63

Vla. 56 57 58 59 60 61 62 63

Vc. 55 56 57 58 59 60 61 62 63

64 65 66 67 68 69 70 71

Vln. 64 65 66 67 68 69 70 71

Vla. 65 66 67 68 69 70 71

Vc. 64 65 66 67 68 69 70 71

72 73 74 75 76 77 78 79

Vln. 72 73 74 75 76 77 78 79

Vla. 73 74 75 76 77 78 79

Vc. 72 73 74 75 76 77 78 79

80 81 82 83 84 85 86 87

Vln. 80 81 82 83 84 85 86 87

Vla. 81 82 83 84 85 86 87

Vc. 80 81 82 83 84 85 86 87

Chamber Concerto RV 99

10

88

Vln.

88

Vla.

Vc.

97

Vln.

97

Vla.

Vc.

105

Vln.

105

Vla.

Vc.

113

Vln.

113

Vla.

Vc.

122

Vln.

122

Vla.

Vc.

Chamber Concerto RV 99

11

131 132 133 134 135 136 137 138 139

Vln.

Vla.

Vc.

140 141 142 143

Vln.

Vla.

Vc.

Violin

Chamber Concerto RV 99

for violin, viola & cello

Antonio Vivaldi

arr. S. Fryer

Allegro

2 3 4

5 6 7 8

9 10 11 12

13 14 15 16

17 18 19 20

21 22 23 24

25 26 27 28

29 30 31 32

33 34 35 36

37 38 39 40

Measures 70-73: Slower, more melodic lines with slurs.

Chamber Concerto RV 99

3

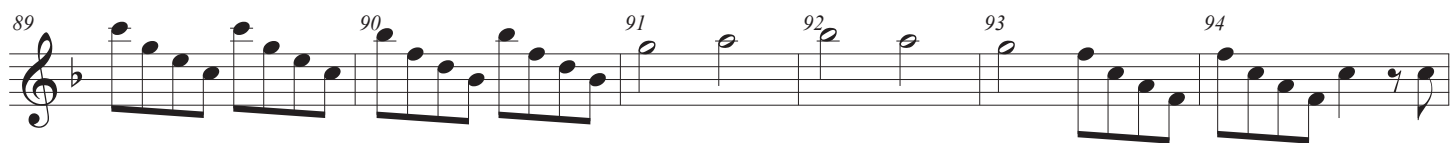

Largo

4

Chamber Concerto RV 99

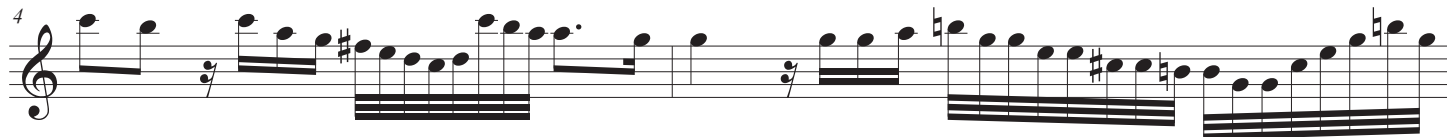
**Allegro**

Chamber Concerto RV 99

5

50

57

70

77

84

93

101

109

117

125

135

3 3 3 3 3 3

3 3 3

3

Viola

Chamber Concerto RV 99

for violin, viola & cello

Antonio Vivaldi

arr. S. Fryer

Allegro

2 3 4

5 6 7 8

9 10 11 12

13 14 15 16

17 18 19 20

21 22 23 24

25 26 27 28

29 30 31 32

33 34 35 36

37 38 39

40 41 42 43 44

45 46 47 48 49 5

54 55 56

57 58 59

60 61 62 63 64

65 66 12 78 79 80

81 82 83 84 85 86 87

88 89 90 91 92 93

94 95 96 9 105 106 107

108 109 110 111 112 113

Chamber Concerto RV 99

3

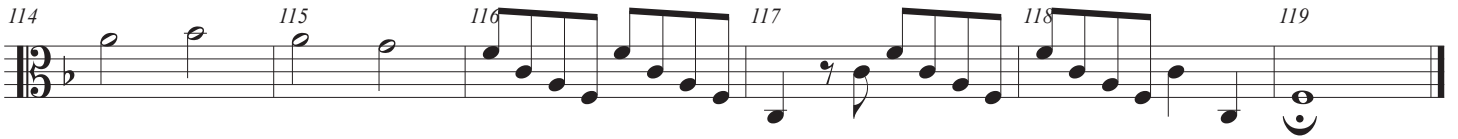

Largo

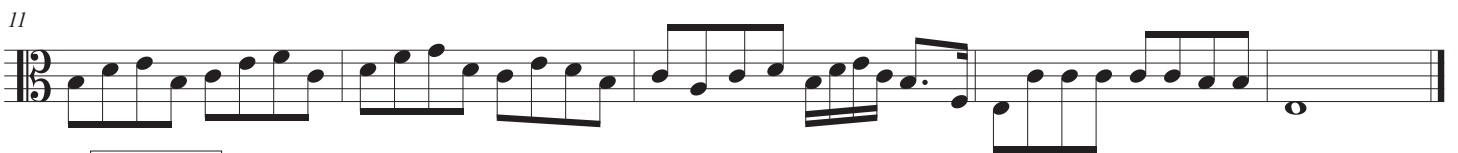

Allegro

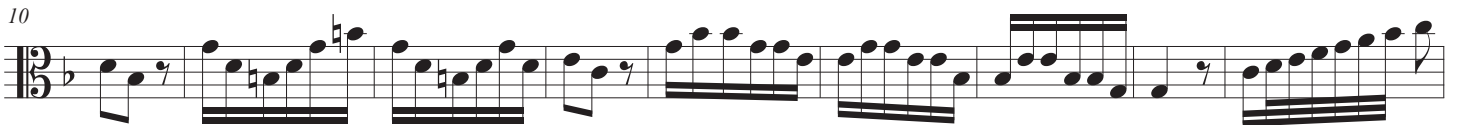
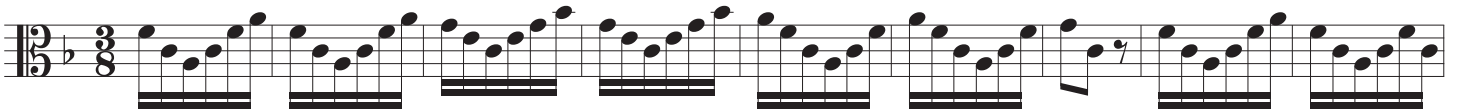

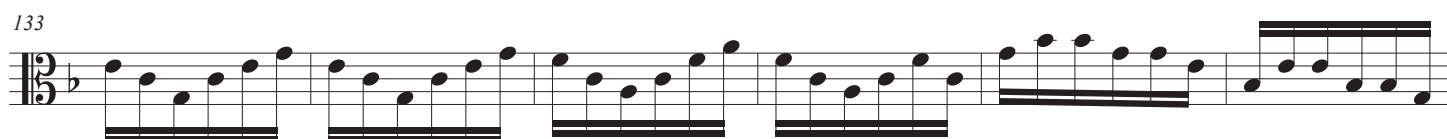
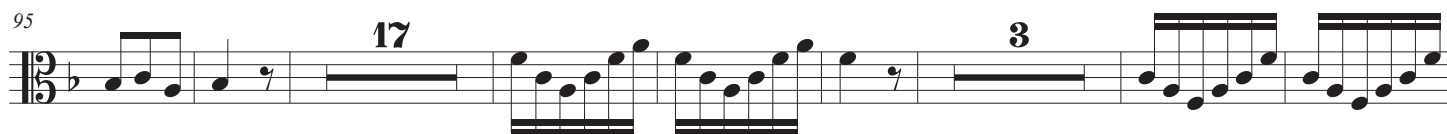

Cello

Chamber Concerto RV 99

for violin, viola & cello

Antonio Vivaldi

arr. S. Fryer

Allegro

2 3 4

5 6 7 8

9 10 11 12

13 14 15 16

17 18 19 20

21 22 23 24

25 26 27 28

29 30 31 32

33 34 35 36

37 38 39

40 41 42 43

44 45 46 47

48 49 50

51 52 53 54 55

56 57 58 59

60 61 62 63 64

65 66 67 68

69 70 71

72 73 74

75 76 77

78 79 80 81 82

83 84 85 86 87

Chamber Concerto RV 99

3

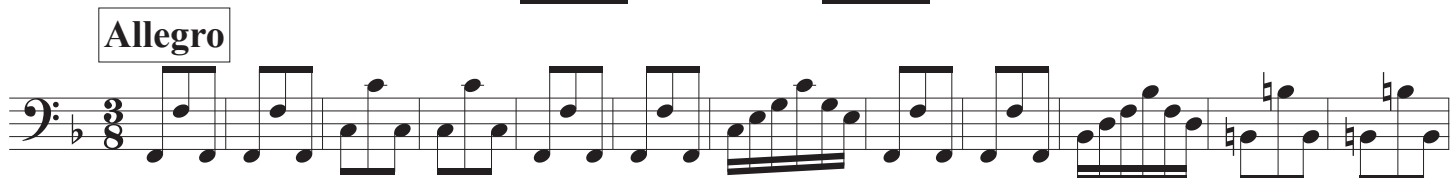
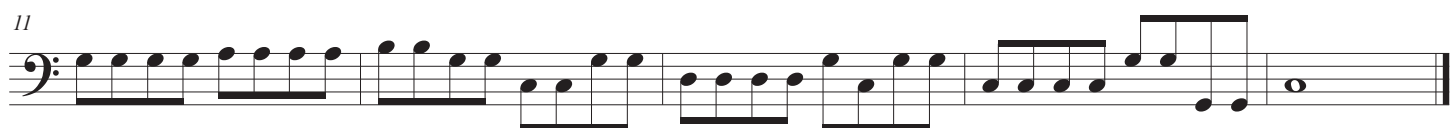
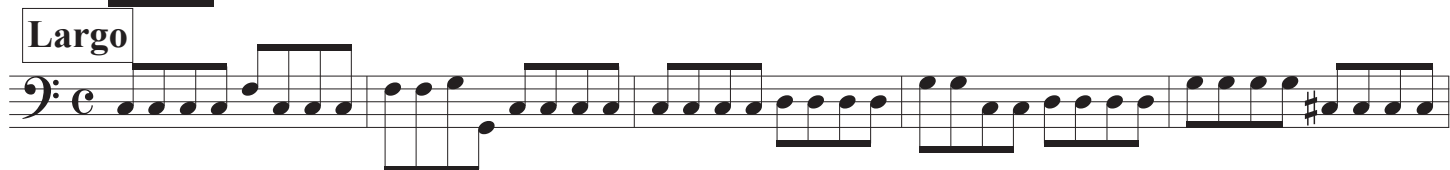
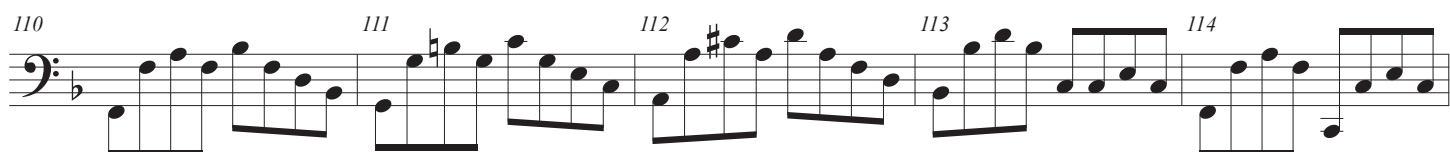
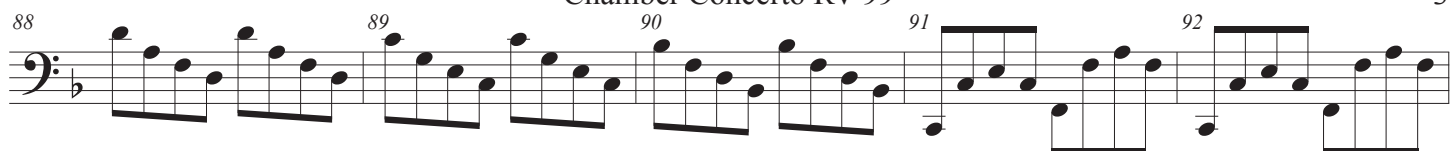

4
24

Chamber Concerto RV 99

39

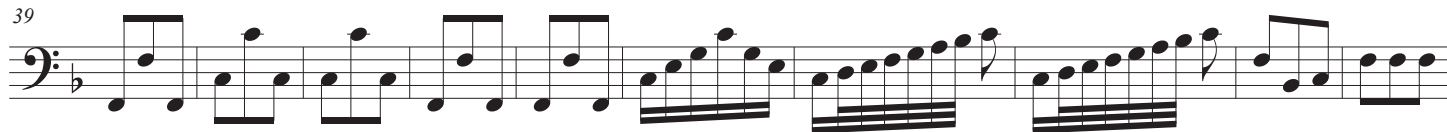

49

62

74

87

100

113

127

140

