FUGUE 9

(12 Fugues et 6 Caprices sur le mesme sujet)

for Brass Quartet

Trombones

François Roberday (c.1624-1680)
Arr. Michel Rondeau

Moderato ♩ = 80

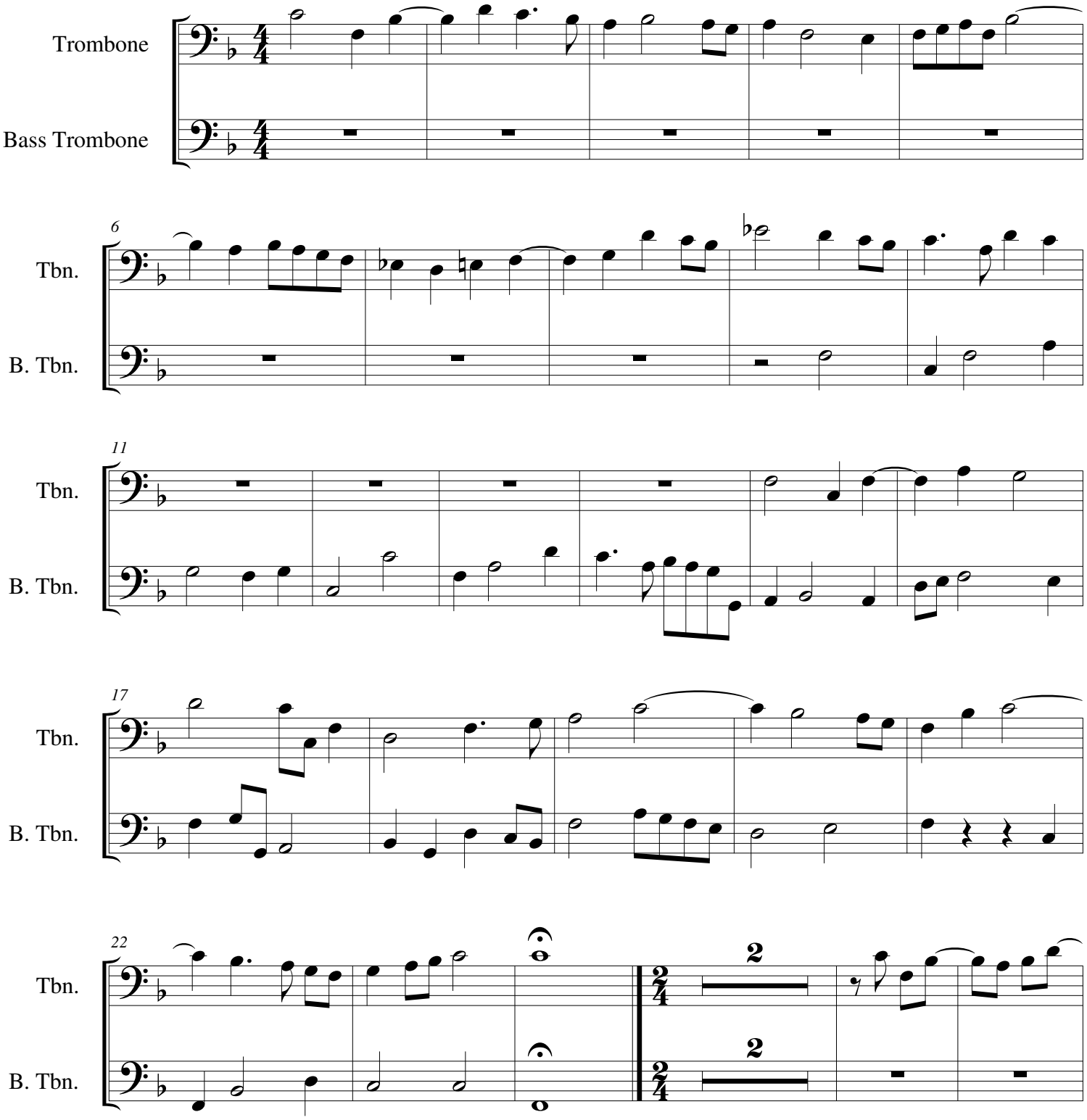

© 2009 - The Cathedral Brass

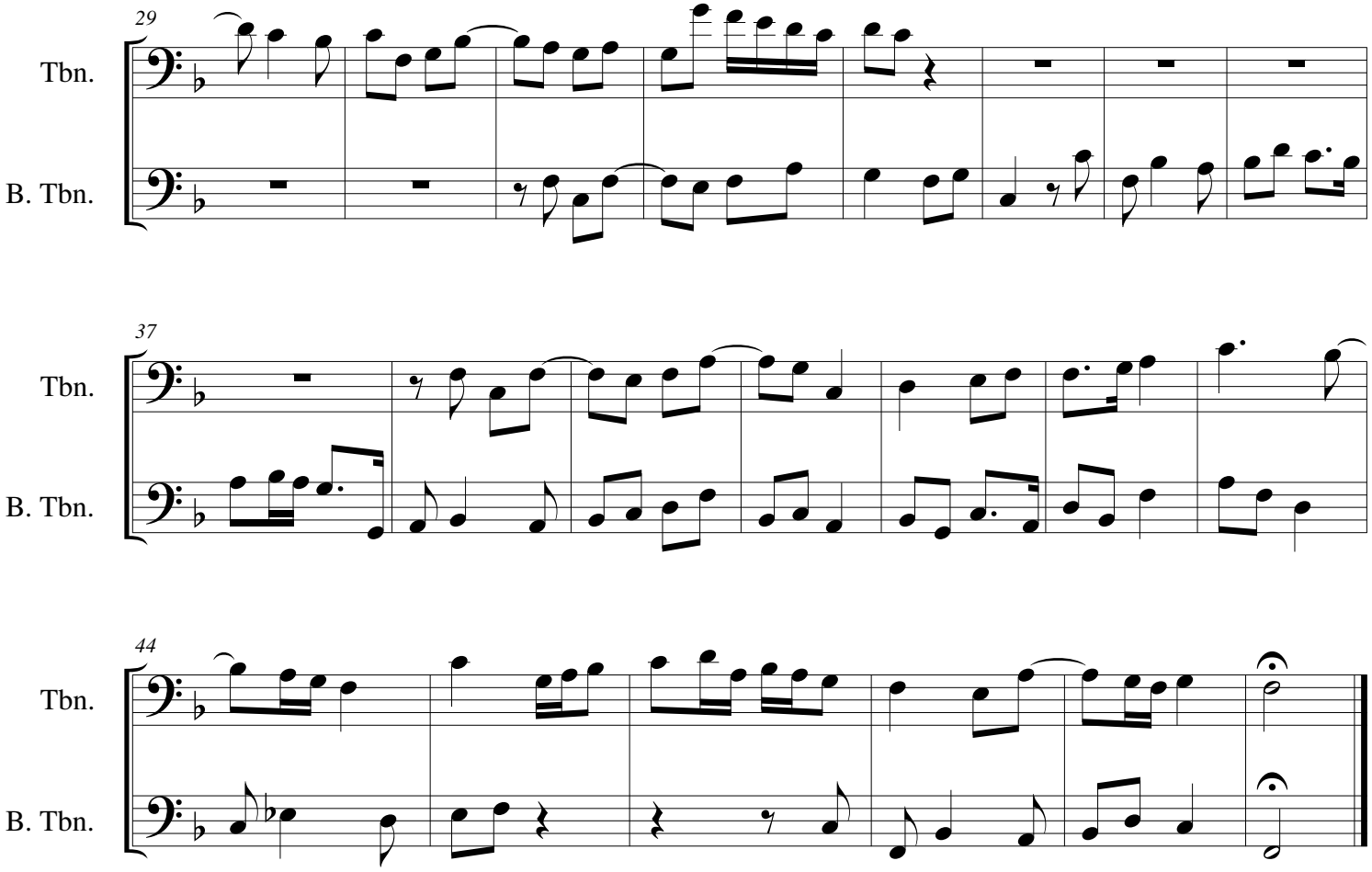
29
Tbn.
B. Tbn.
37
Tbn.
B. Tbn.
44
Tbn.
B. Tbn.