

6

Six
Pièces d'Orgue
avec Pédale obligée
PAR
EUGÈNE GIGOUT
Organiste de l'Eglise St-Augustin.
Professeur à l'Ecole de Musique Religieuse.

	Prix
N° 1. Introduction et Thème fugué	7 ^{fr} 50
2. Communion	4
3. Marche Religieuse	5
4. Marche funèbre	6
5. Andante Symphonique	6
6. Grand Chœur dialogué	6

L'Ouvrage complet net: 7^{fr}

Les N°s 2 et 3 sont transcrits par l'Auteur pour Harmonium, et le N° 4, pour Harmonium et Piano

PARIS, DURAND, SCHÖNEWERK & C^{ie}
Anc^{ienne} Maison CEAZLAND
4 Place de la Madeleine, 4.
Propriété pour tous pays

Impr. E. Delaunay, Paris

1881

Vm7. 8943(6).

GRAND CHŒUR DIALOGUÉ

1

à Monsieur ALPHONSE MAILLY

EUGÈNE GIGOUT

1^{er} Chœur (*ff*) = fonds et anches 16, 8, 4, 2 à tous les claviers, sauf à celui du 2^e Chœur. Plein-jeu et Cornet.
 2^e Chœur (*f*) = fonds et anches 8, 4 du clavier de Bombarde. A son défaut, mêmes anches au Positif et au Récit accouplés
 Tirasse et 32 p. à la Pédale.

All.^o mod.^o quasi maestoso (♩ = 69)

N^o 6
 MANUALE

PÉDALE

Ch. 1

ff

Ch. 2

f

Ch. 1

Ch. 2

Ch. 1

ff

f

ff

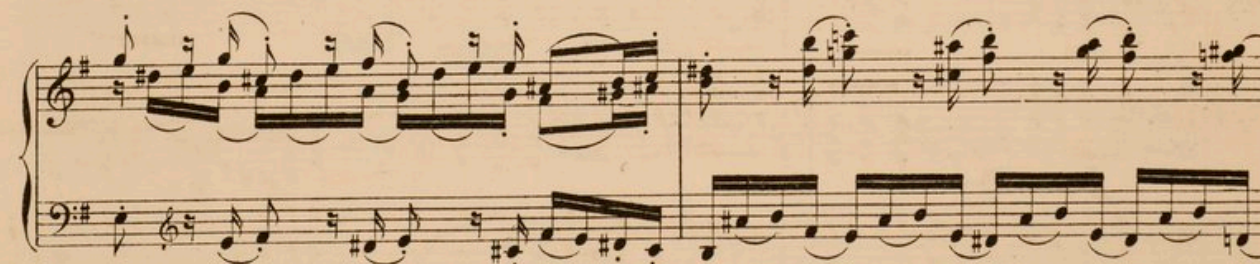
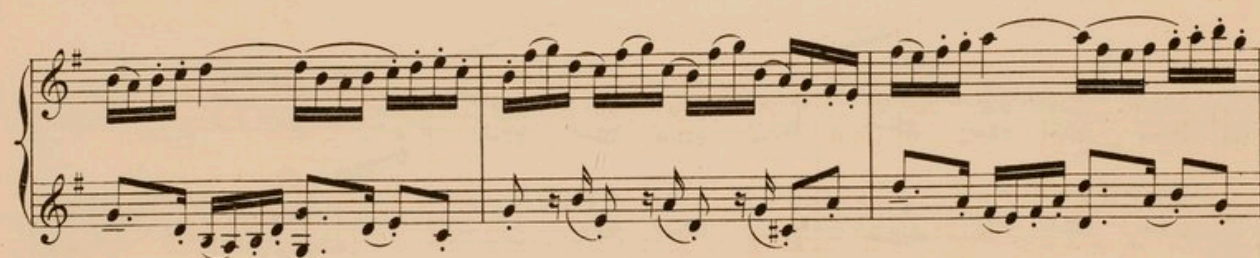
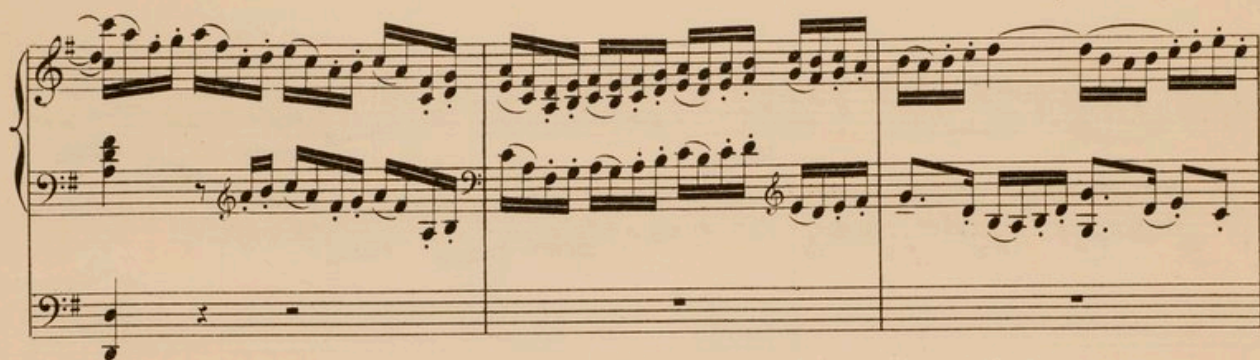

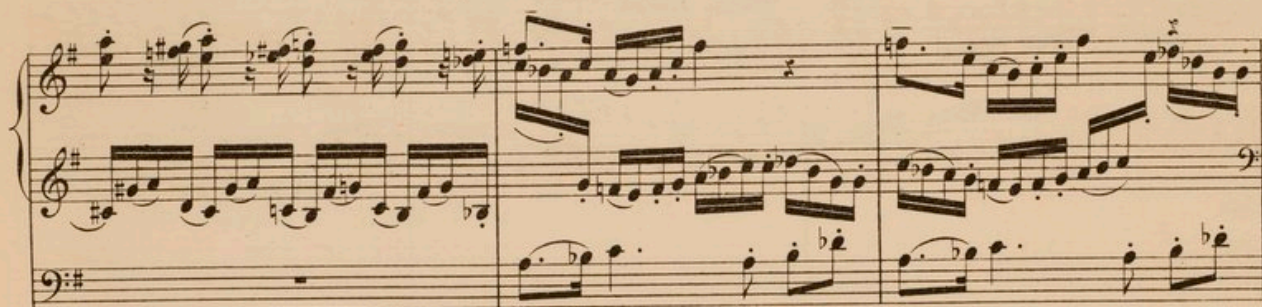

Ch. 1

f

Ch. 2

f

Ch. 1

ff

Ch. 2

f

Ch. 1

ff

Rit.