Madrigal

Girolamo Belli

Tosto che vidd'immerse si belle

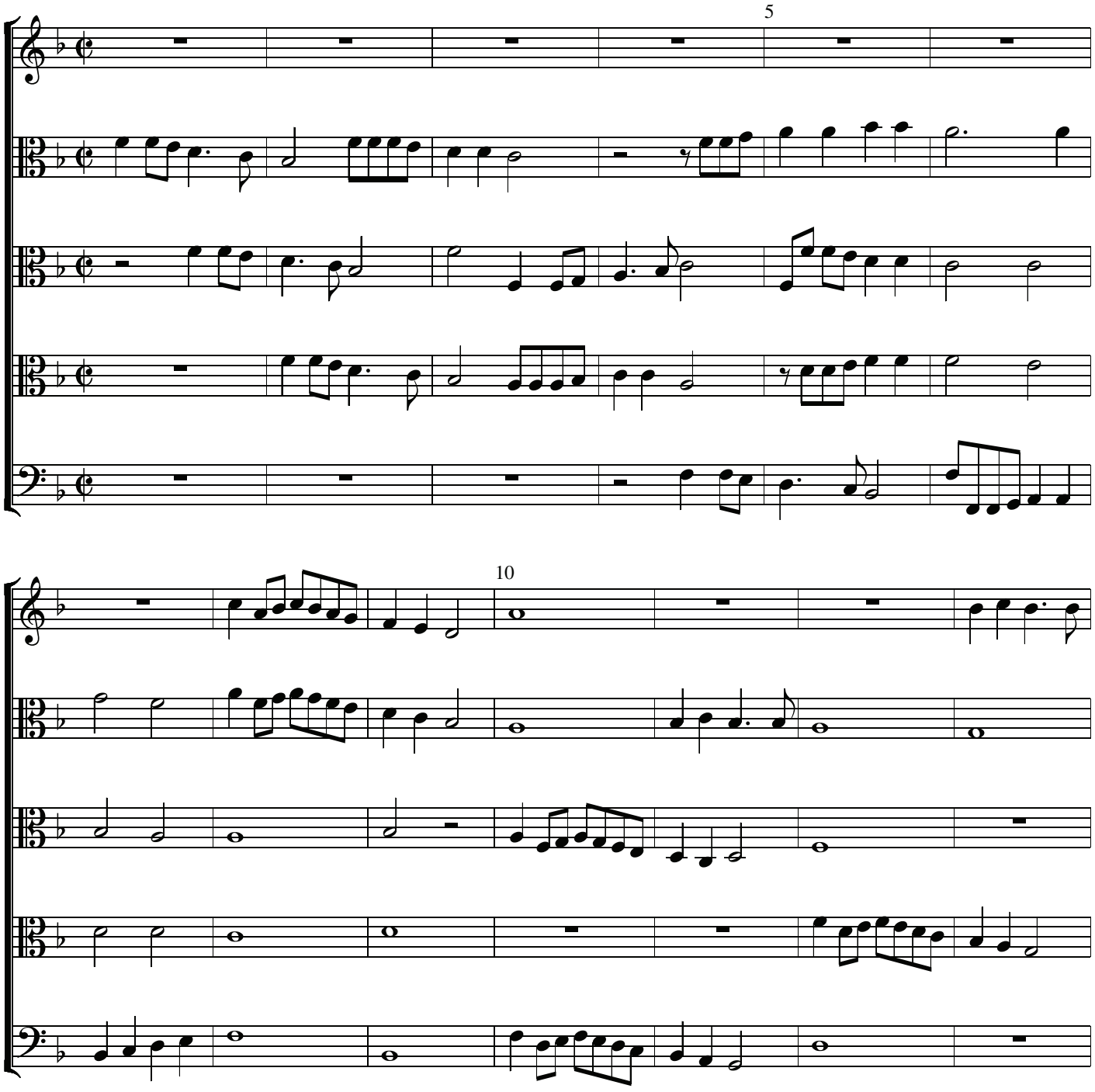

2802

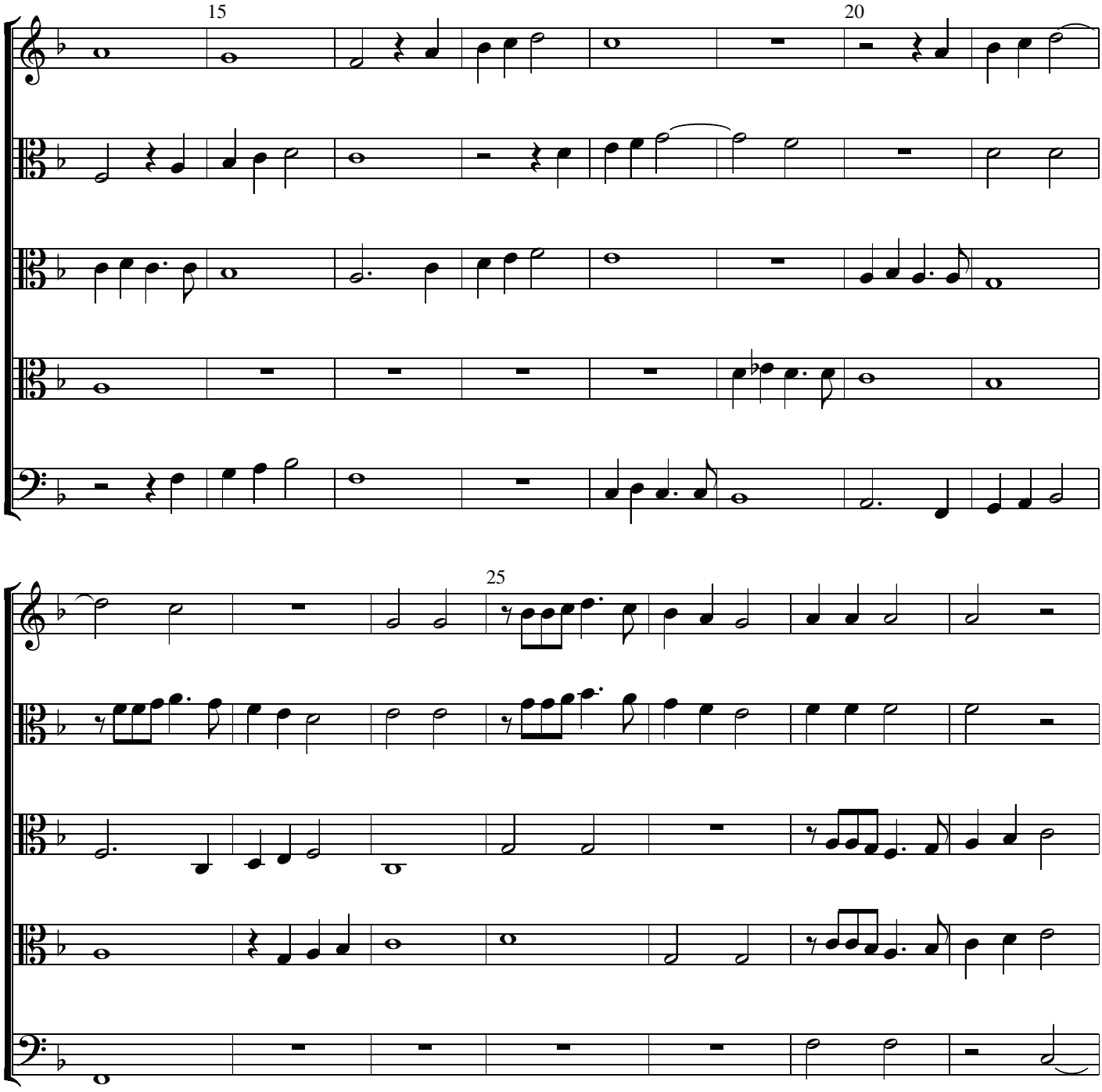
15
20
25

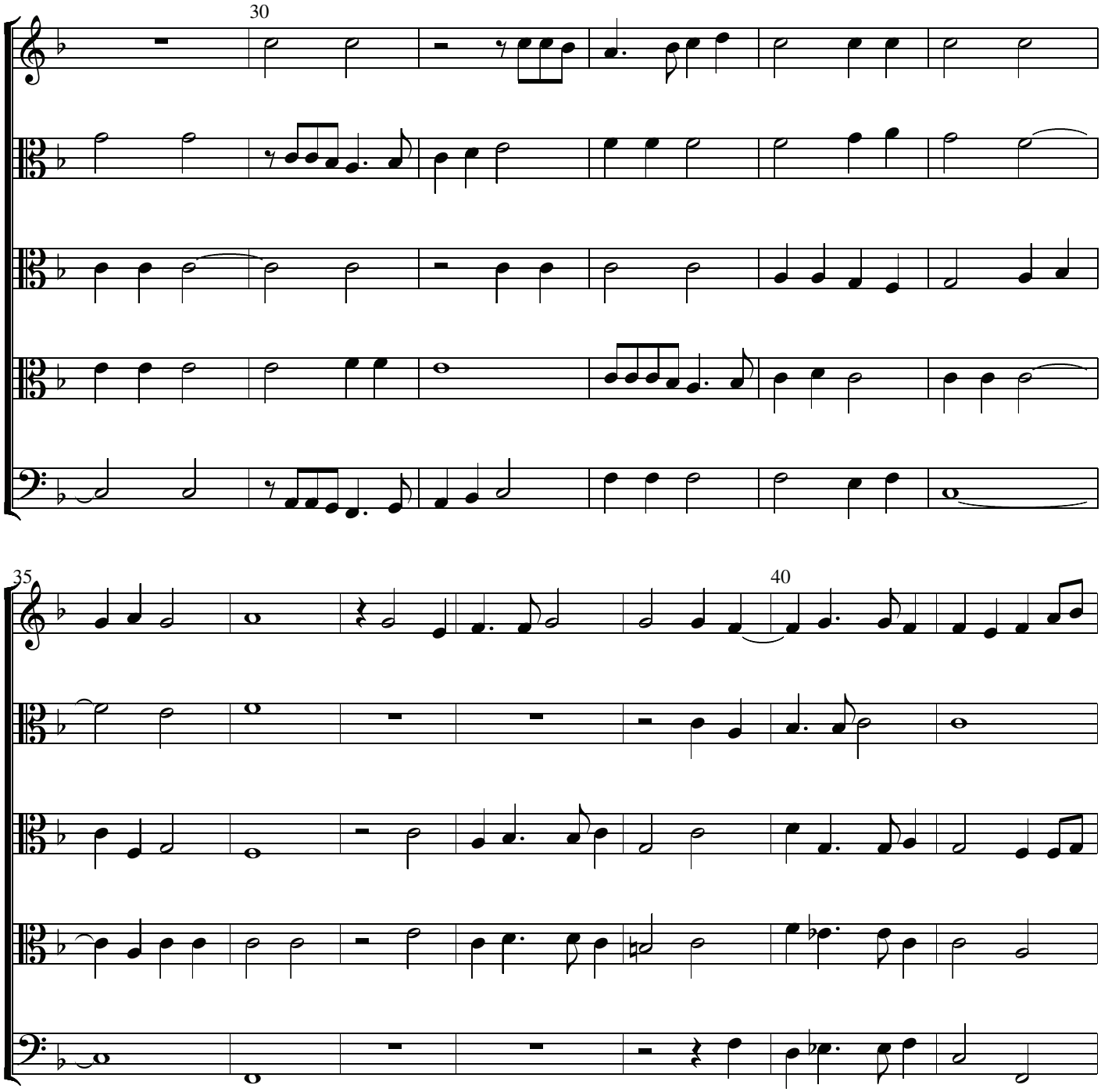
30
35
40

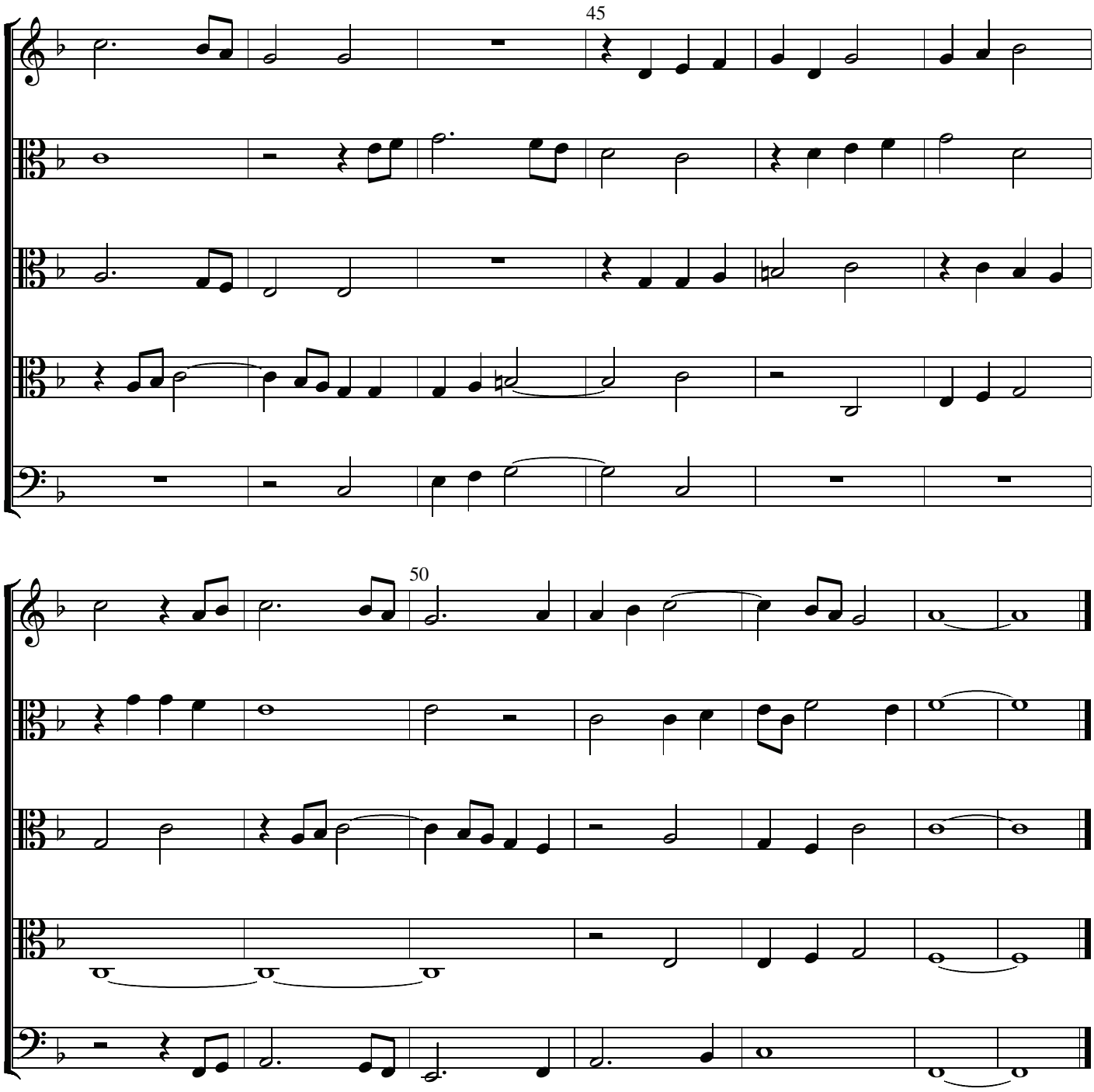
45
50