Horn in F

Suliko

Georgian Folk Song

Librettist: Ak'ak'i Tsereteli (1840-1915)

Composer: Varenka Tsereteli
arranged by: Tolga Karaca

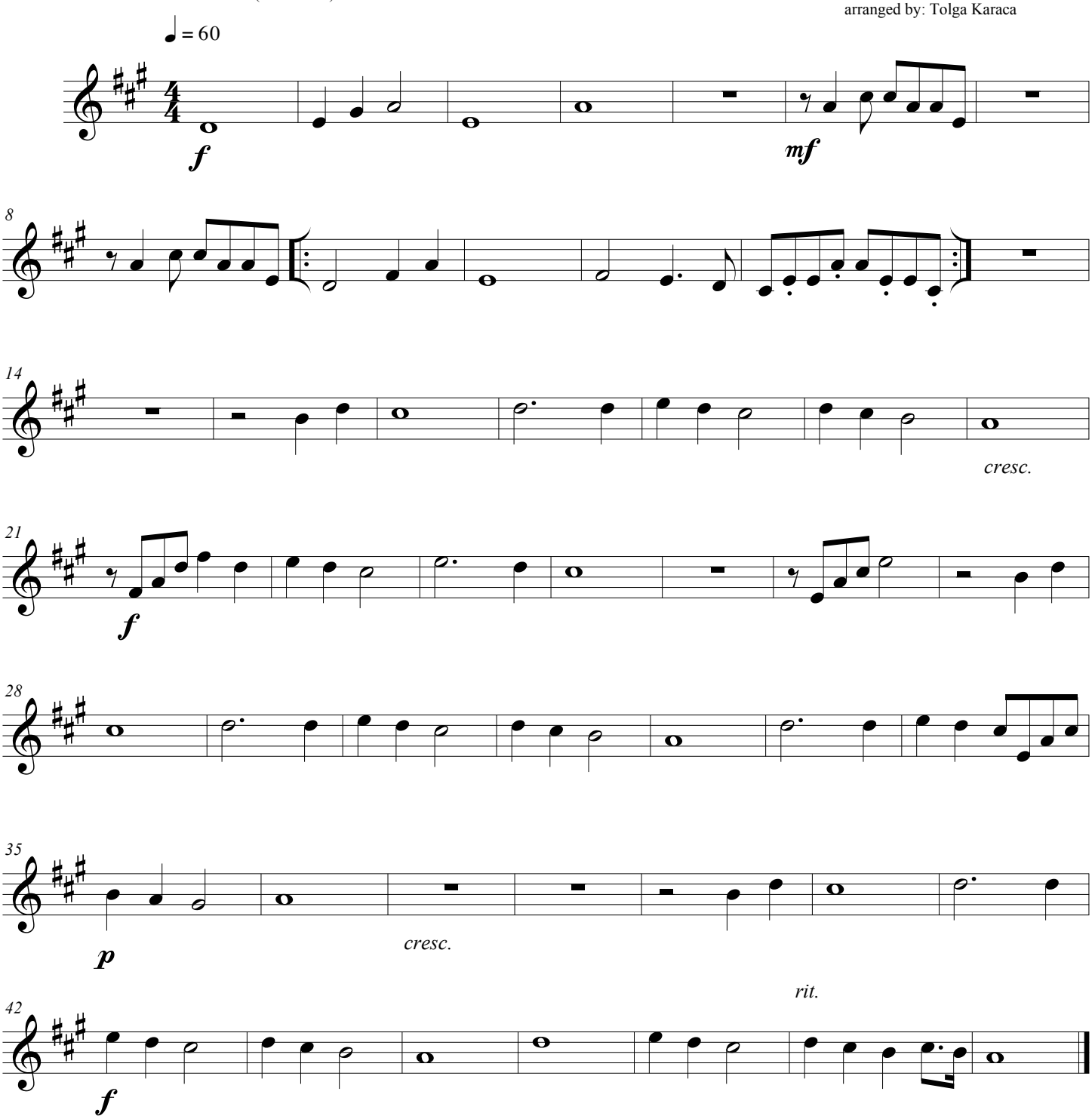

2007