Herrn Karl Walter

Königlicher Seminar-Musiklehrer zu Montabaur

in herzlicher Freundschaft gewidmet.

Concertino

für

VIOLINE

(I. bis 3. Lage)

mit Begleitung des Pianoforte

Komponiert

von

AUGUST WILTBERGER

Opus 75

Preis der Klavierstimme 1,50 M., der Violinstimme 20 Pf.

Düsseldorf

Verlag von L. Schwann

Concertino.*)

Aug. Wiltberger, Op.75.

Allegro moderato.

Violine.

Pianoforte.

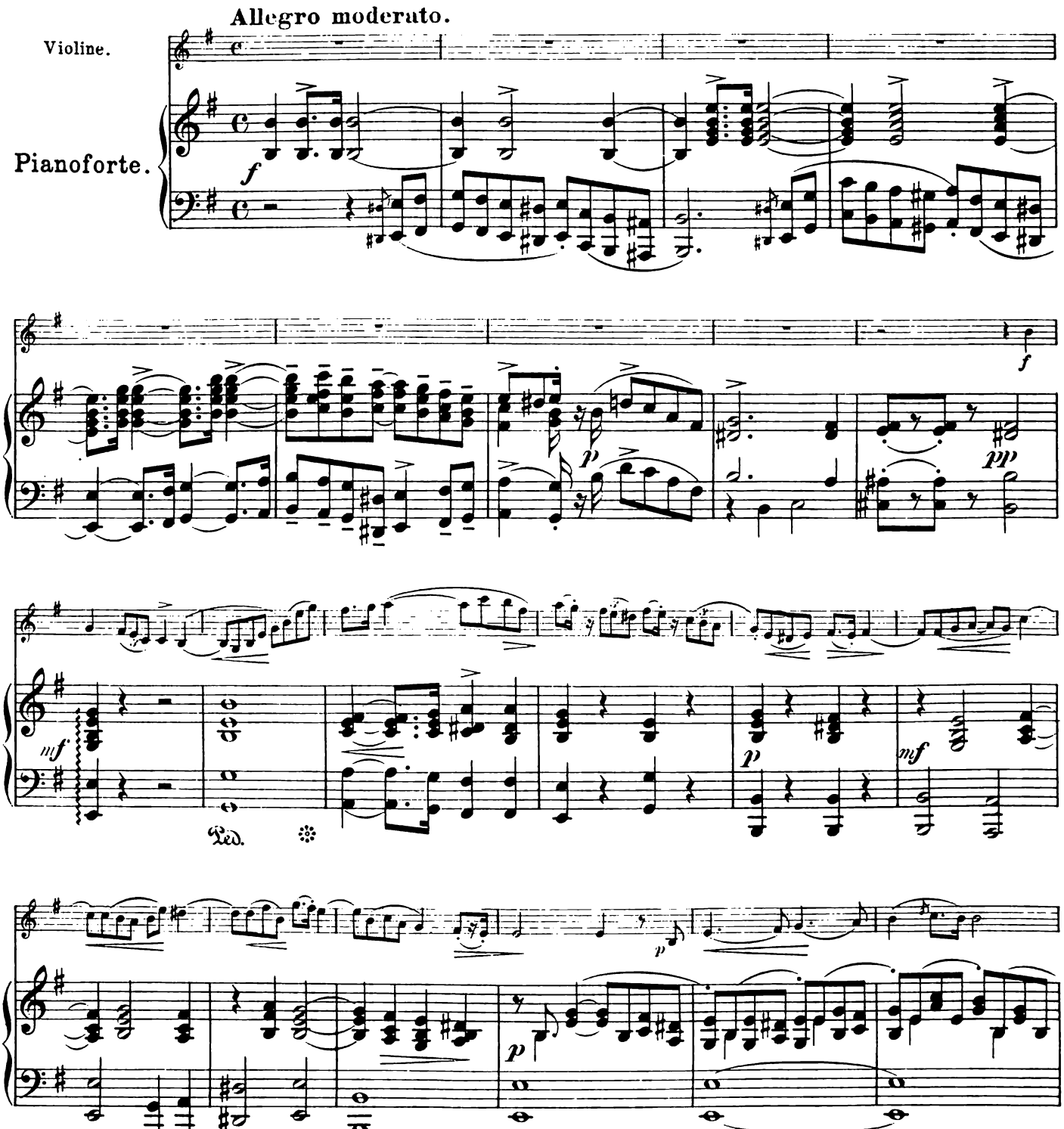

*) Die Komposition ist in erster Linie als Unterrichtsmaterial für fortgeschrittene Schüler bestimmt.

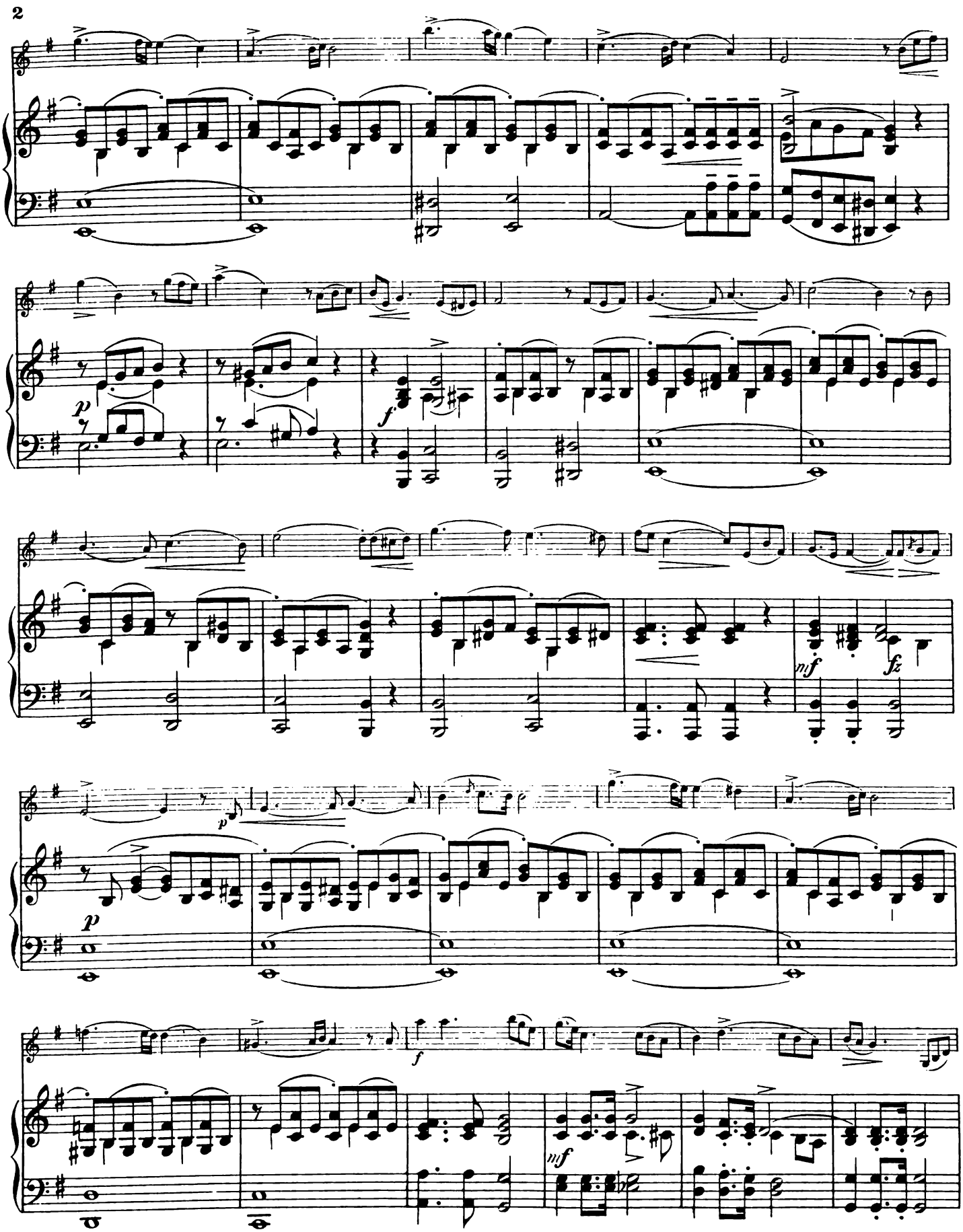
p
f
mf
fz
p
f
mf

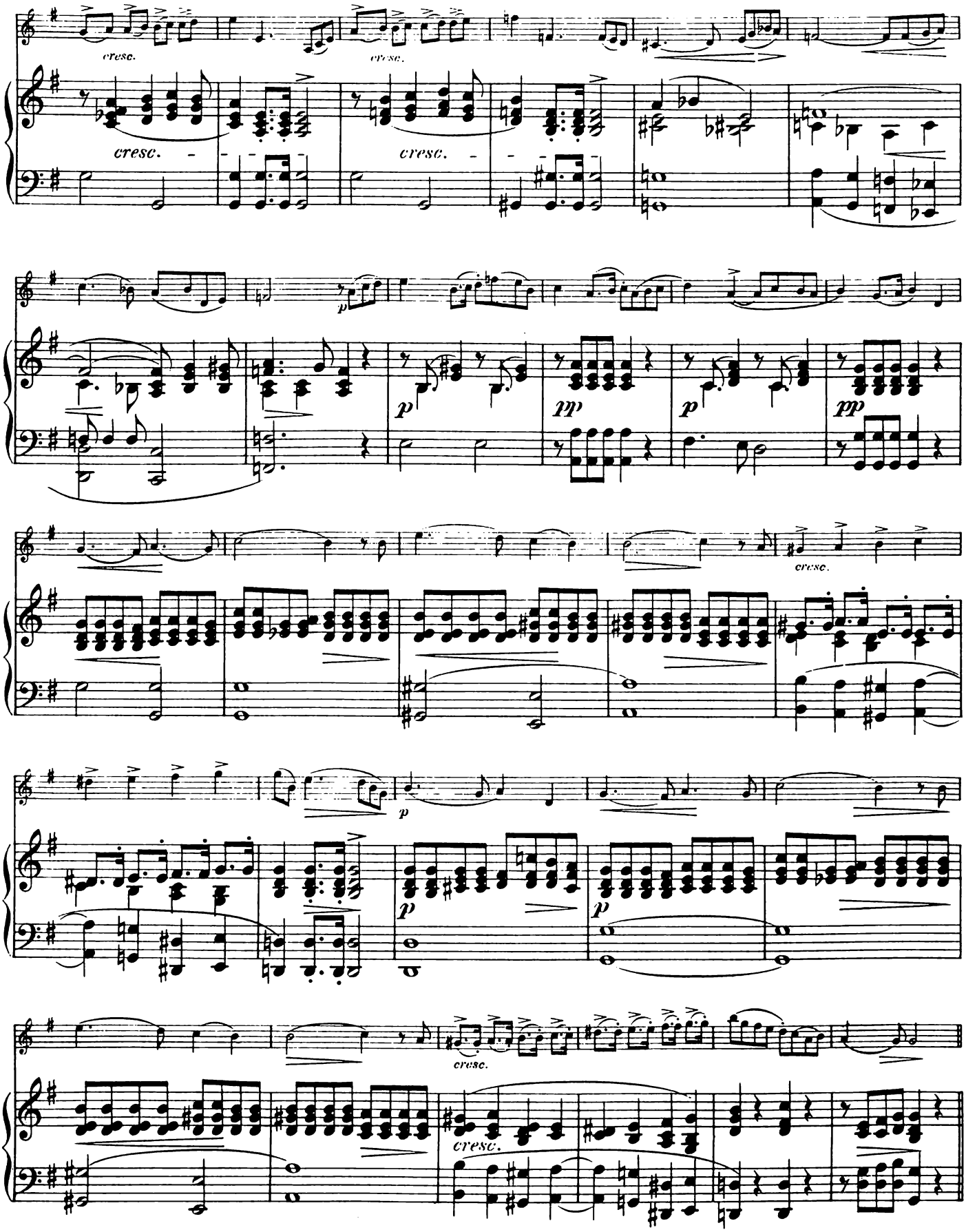
cresc.
cresc.
cresc.
cresc.
p
p
pp
p
pp
cresc.
p
p
p
cresc.
cresc.

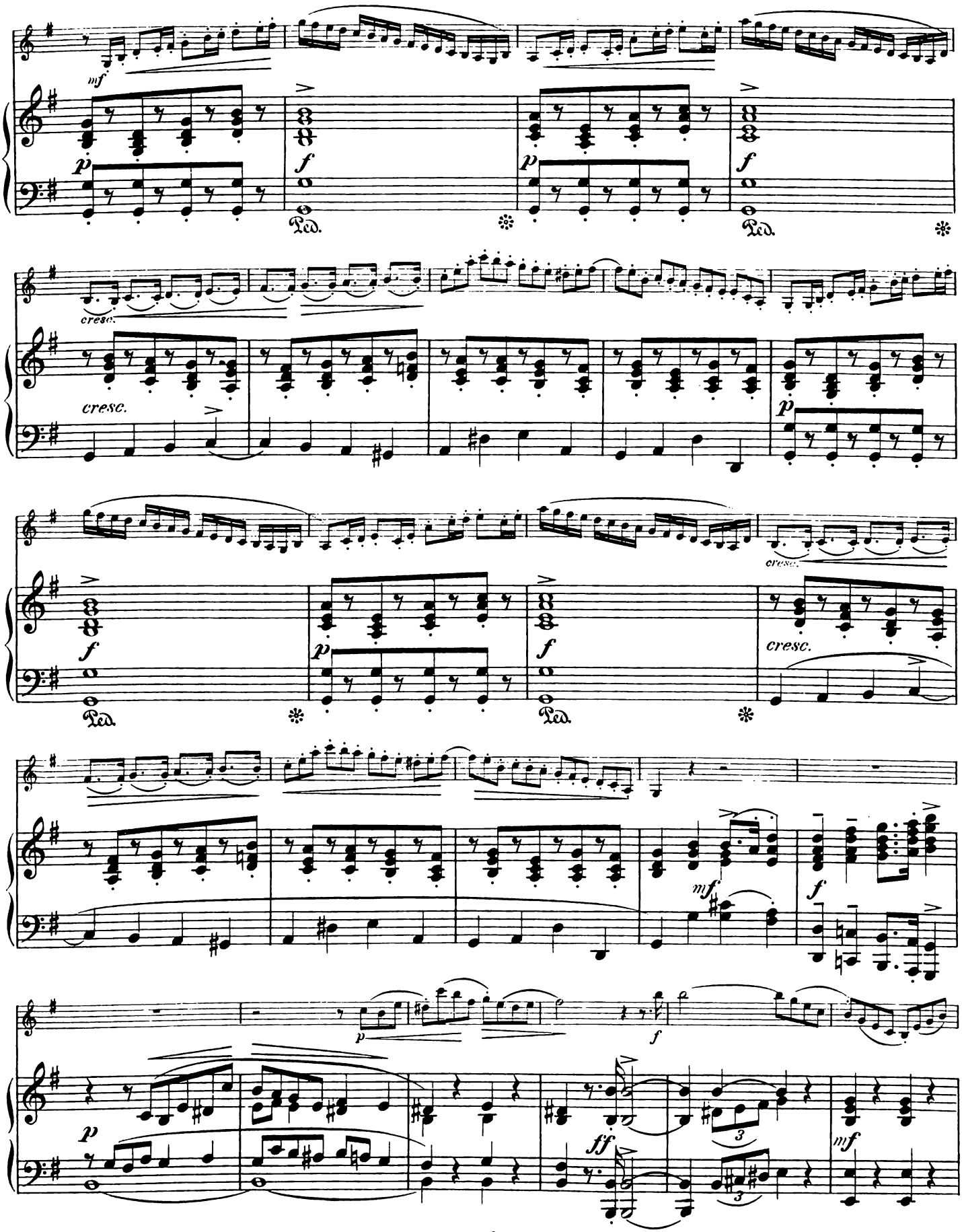
mf
p
f
Ped.
cresc.
mf
ff
3

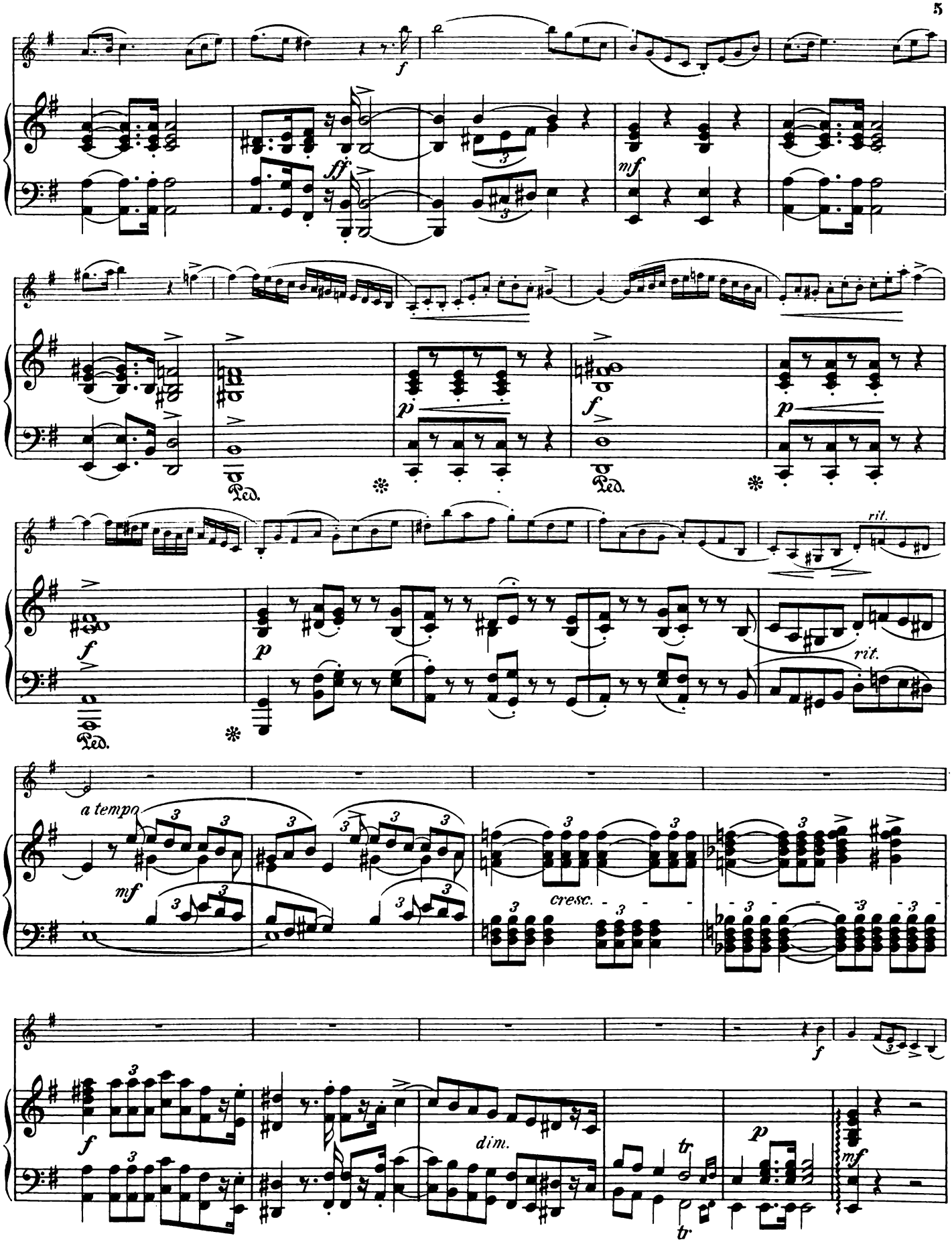
f
ff
mf
p
f
p
Ped.
rit.
a tempo
mf
cresc.
f
dim.
tr
p
mf

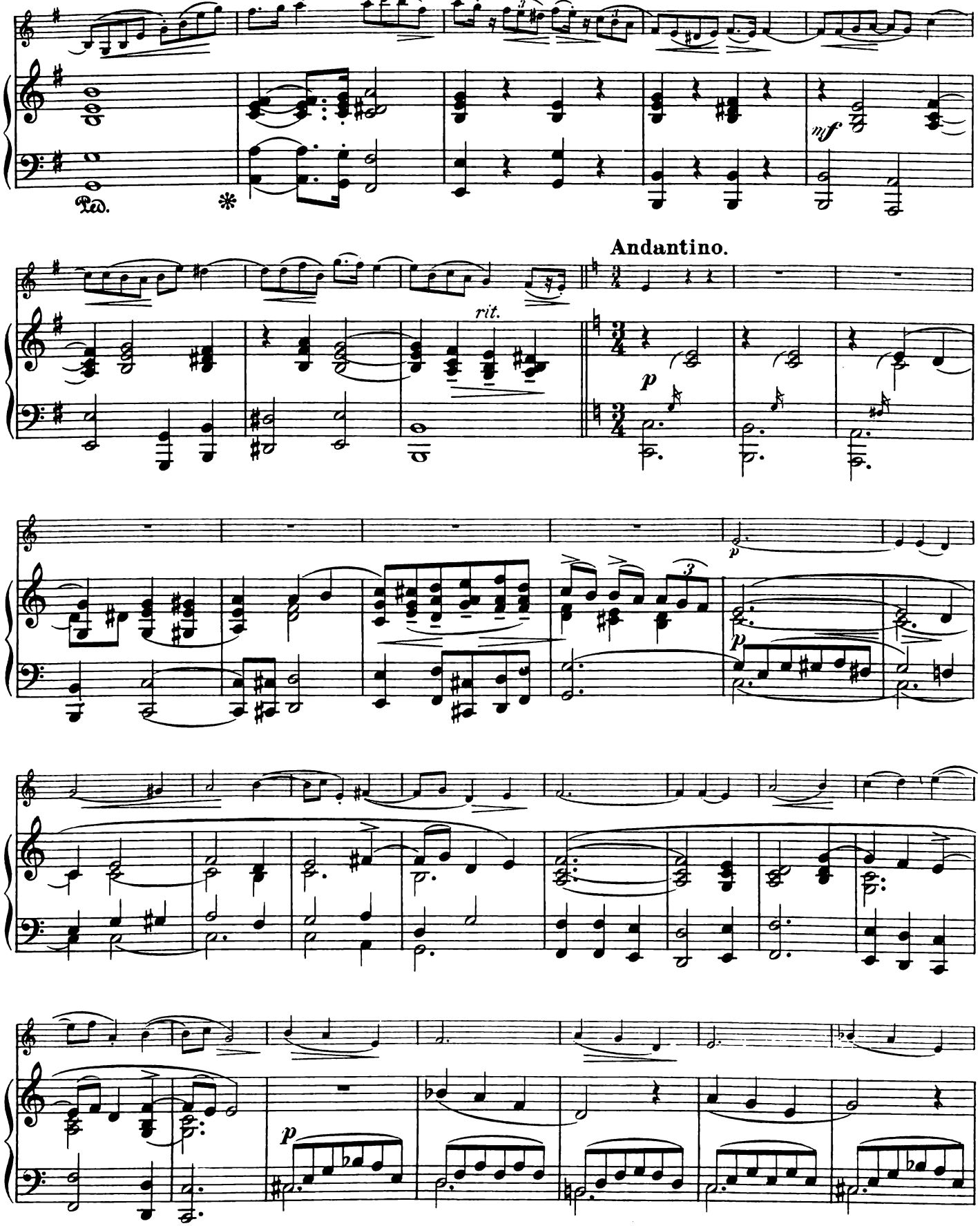
Ped.
*
mf
Andantino.
rit.
p
p
p
p

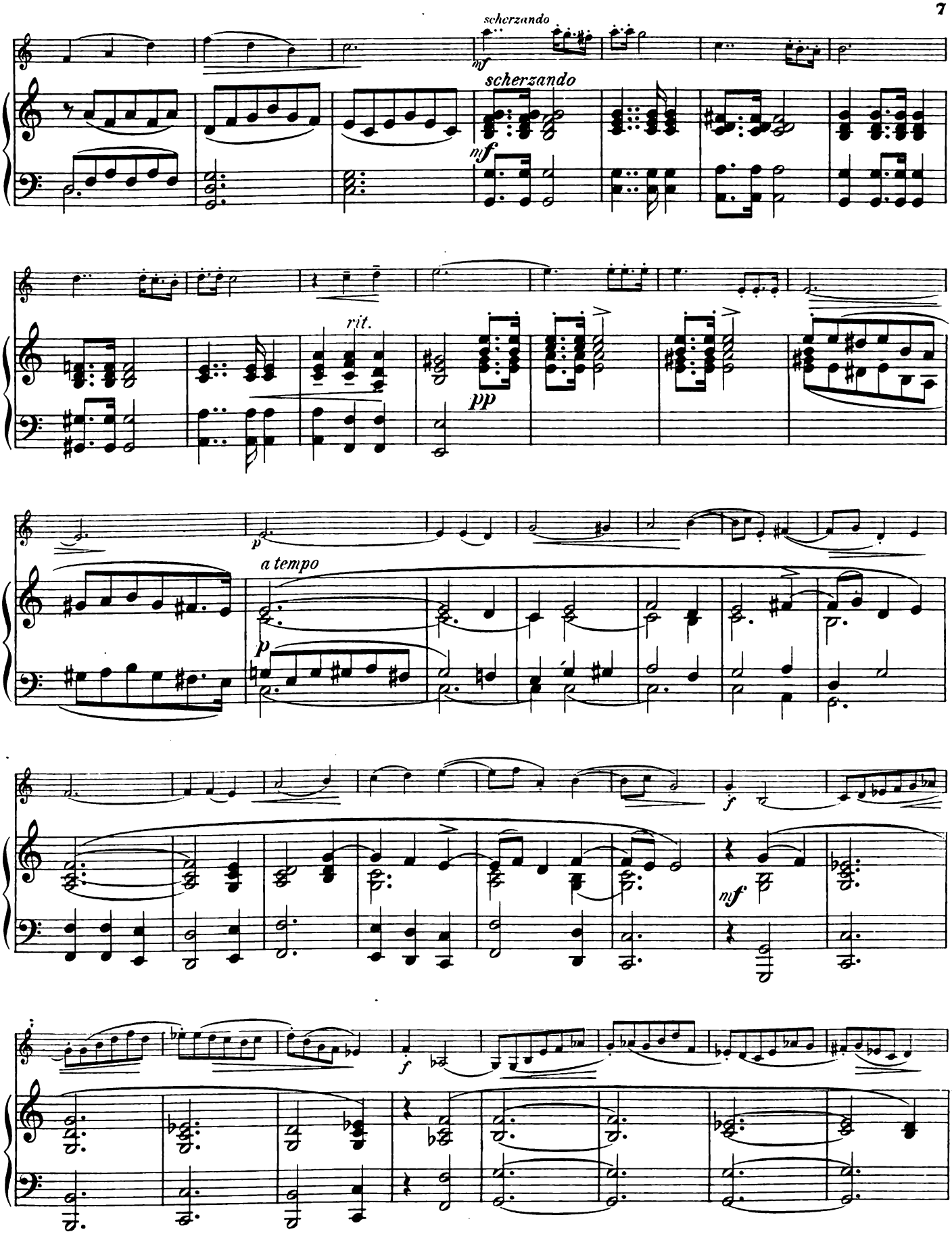
scherzando
mf
scherzando
mf
rit.
pp
p
a tempo
p
f
mf
f

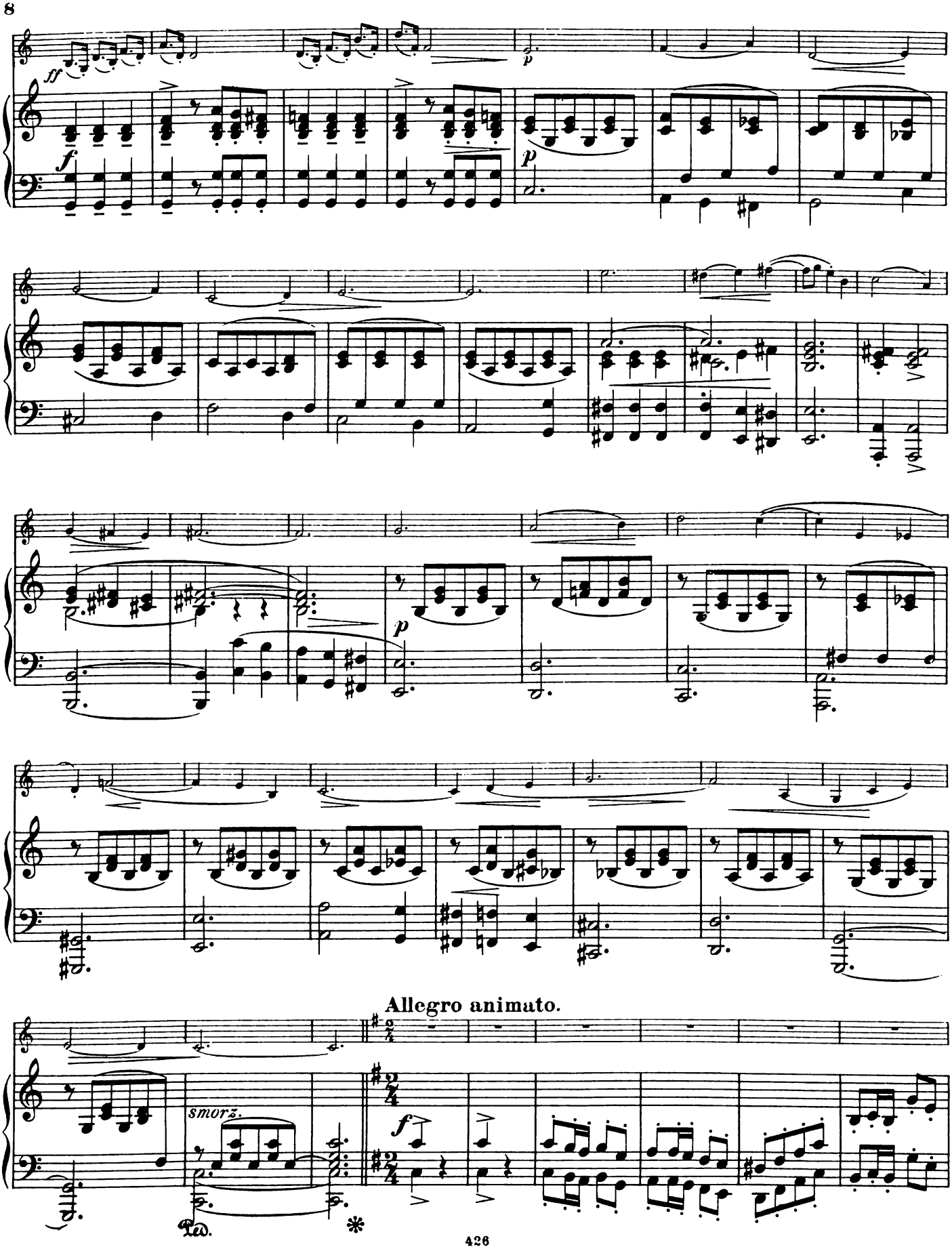
ff
f
p
p
p
Allegro animato.
smorz.
f
Ped.
*

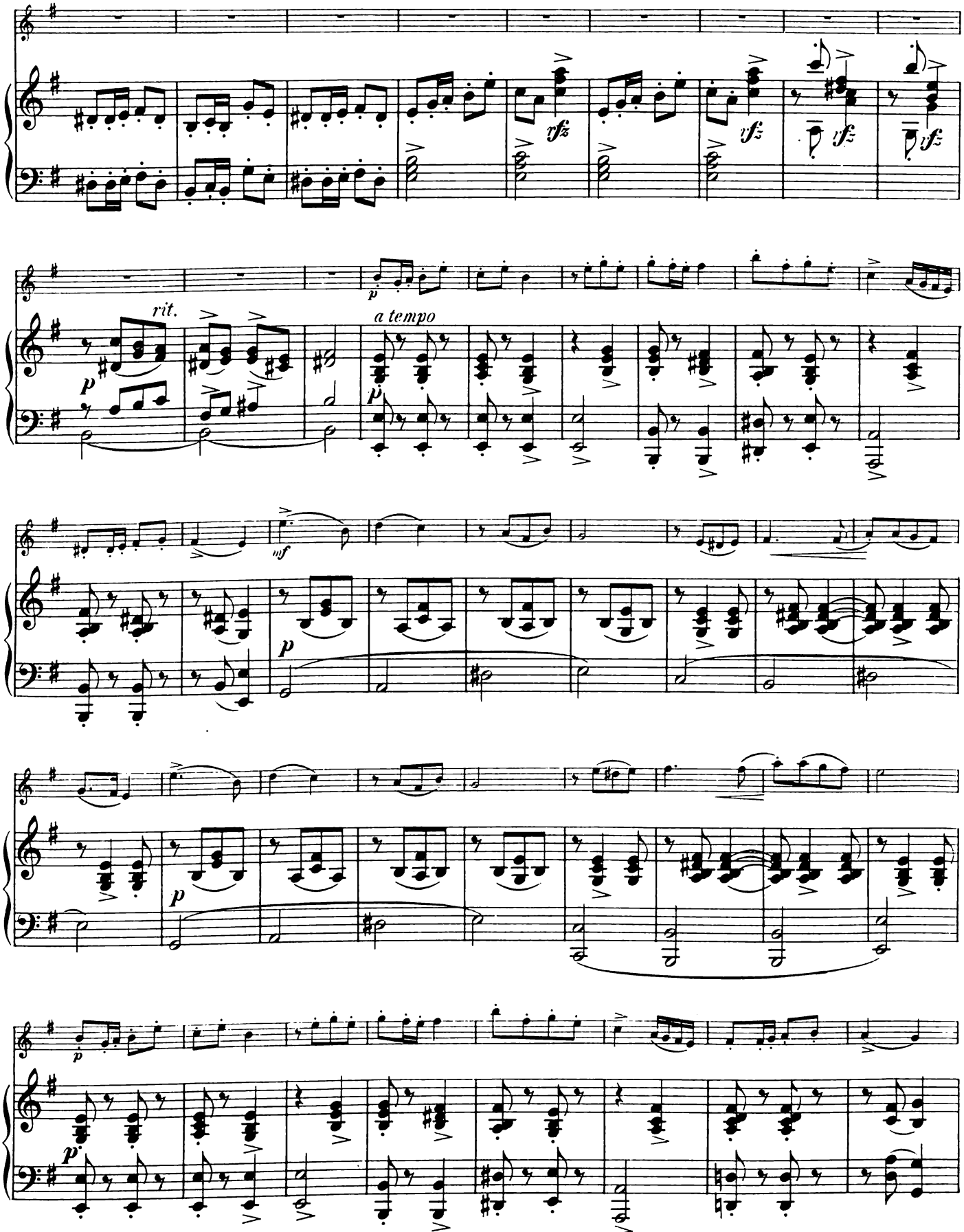
rit.
a tempo

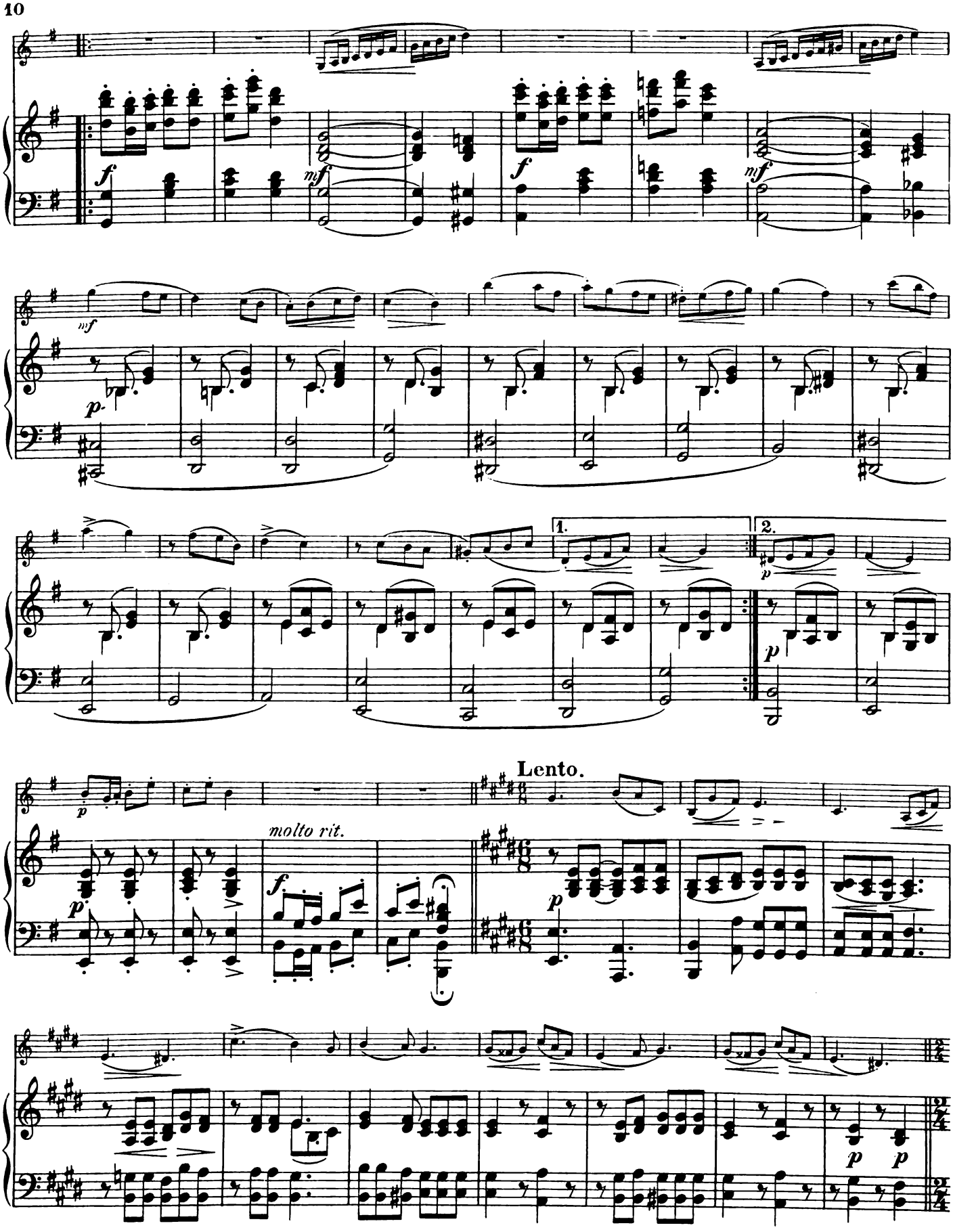
molto rit.
Lento.

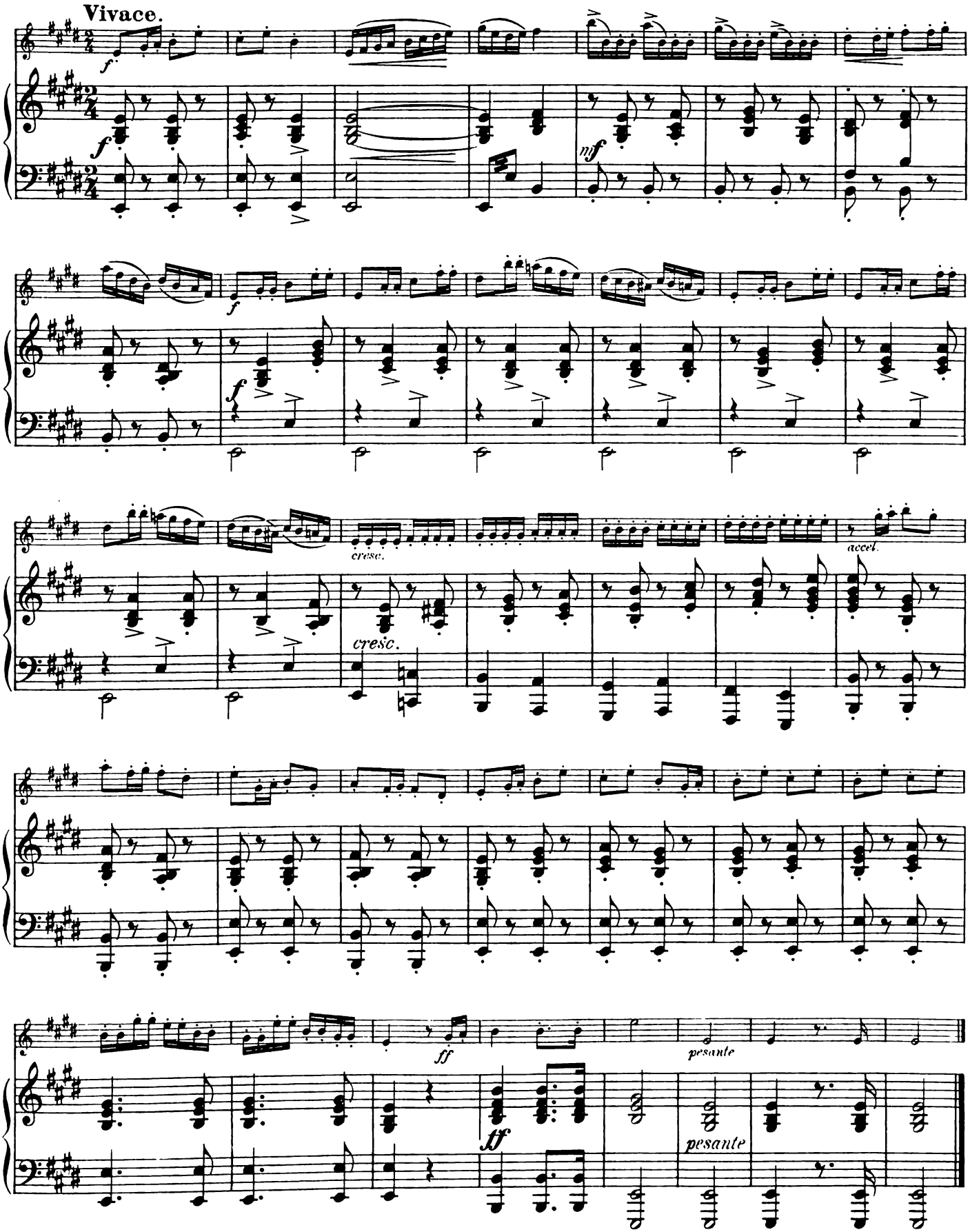
Vivace.
f
nif
cresc.
cresc.
accel.
ff
pesante
ff
pesante

⊓ Abstrich.
∨ Aufstrich.

Concertino.

Violine.

Aug. Wiltberger, Op. 75.

Allegro moderato.

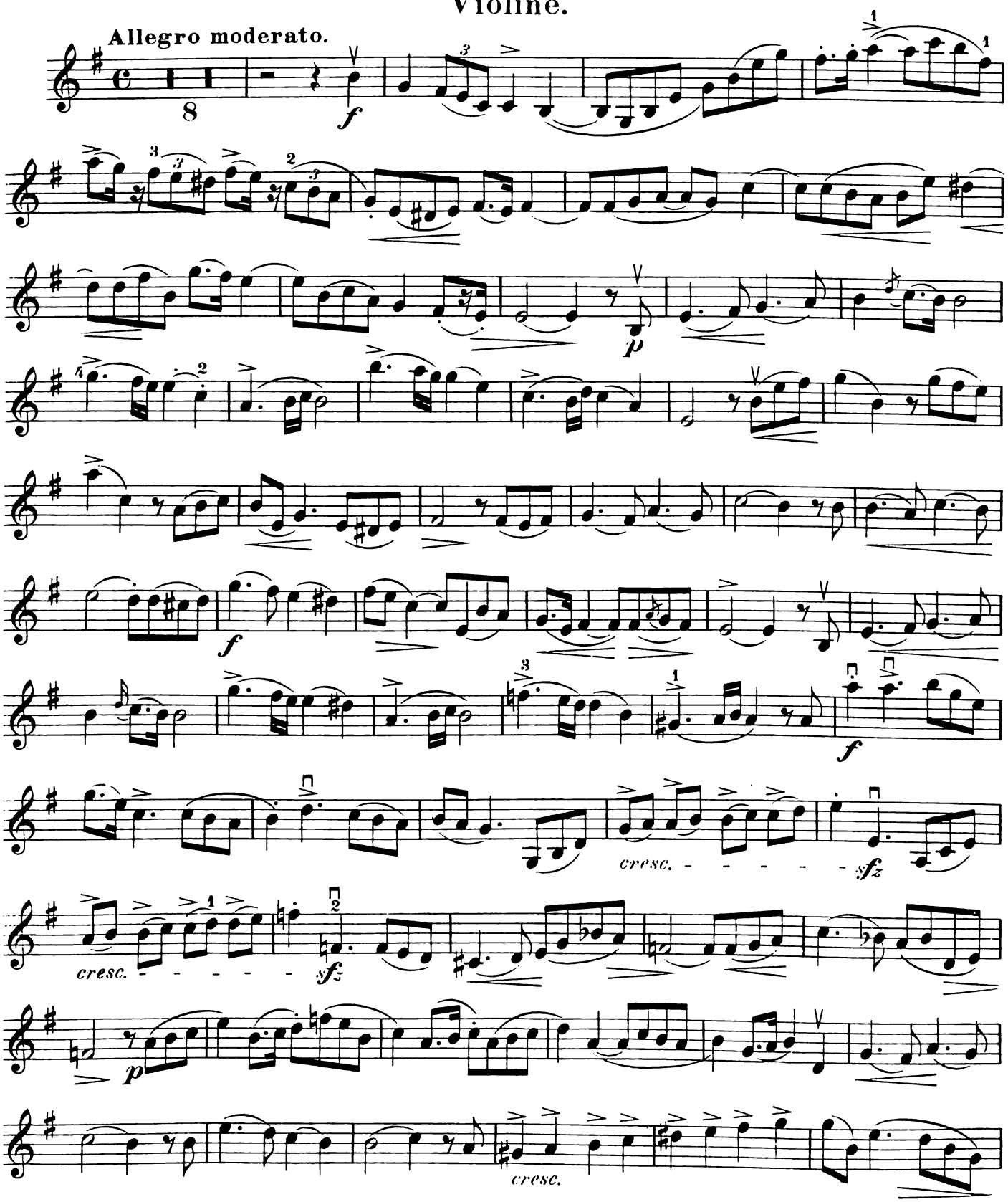

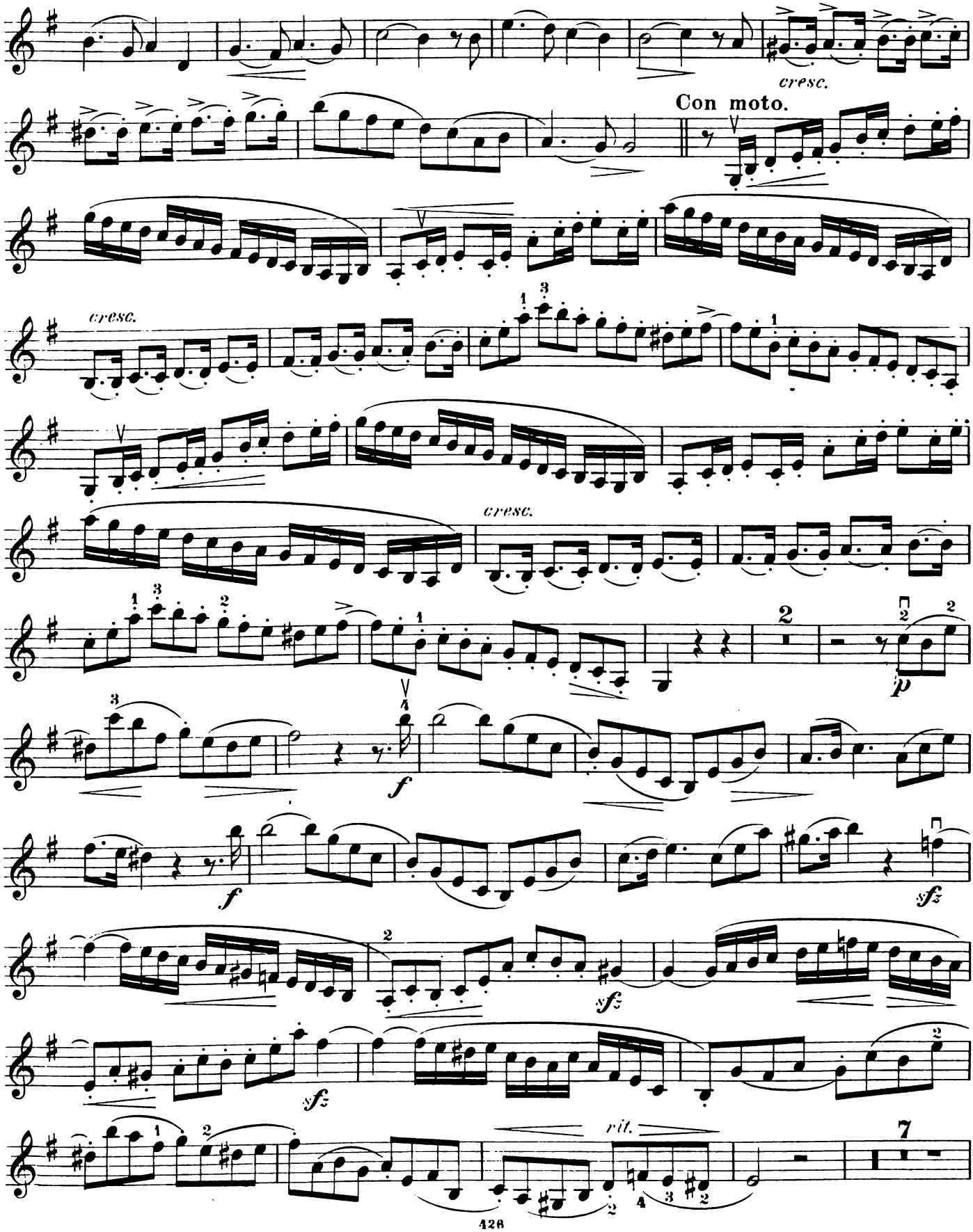
cresc.
Con moto.
cresc.
cresc.
rit.

Violine.

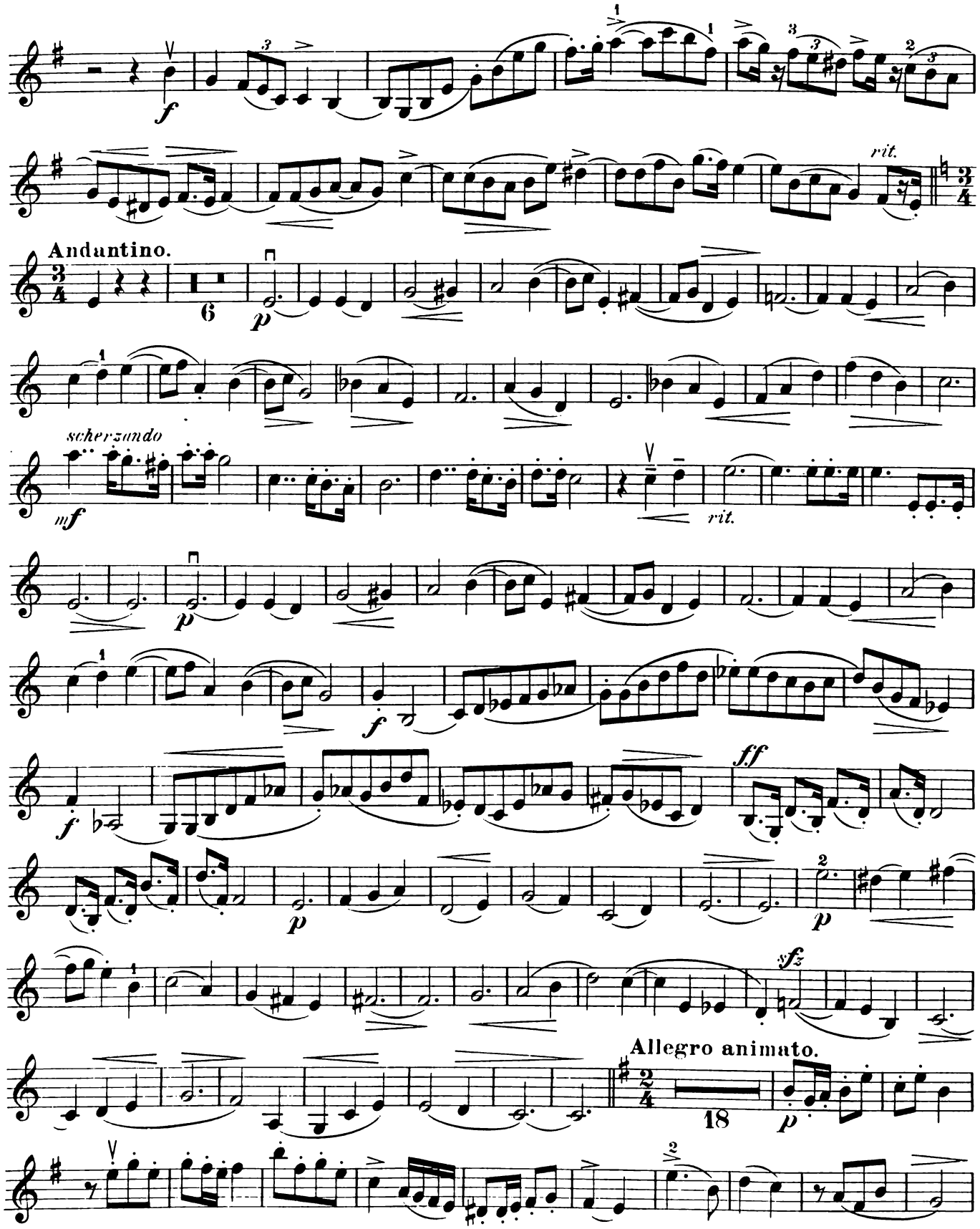
f
rit.
Andantino.
6
p
scherzando
mf
rit.
p
f
ff
p
sfz
Allegro animato.
18
p

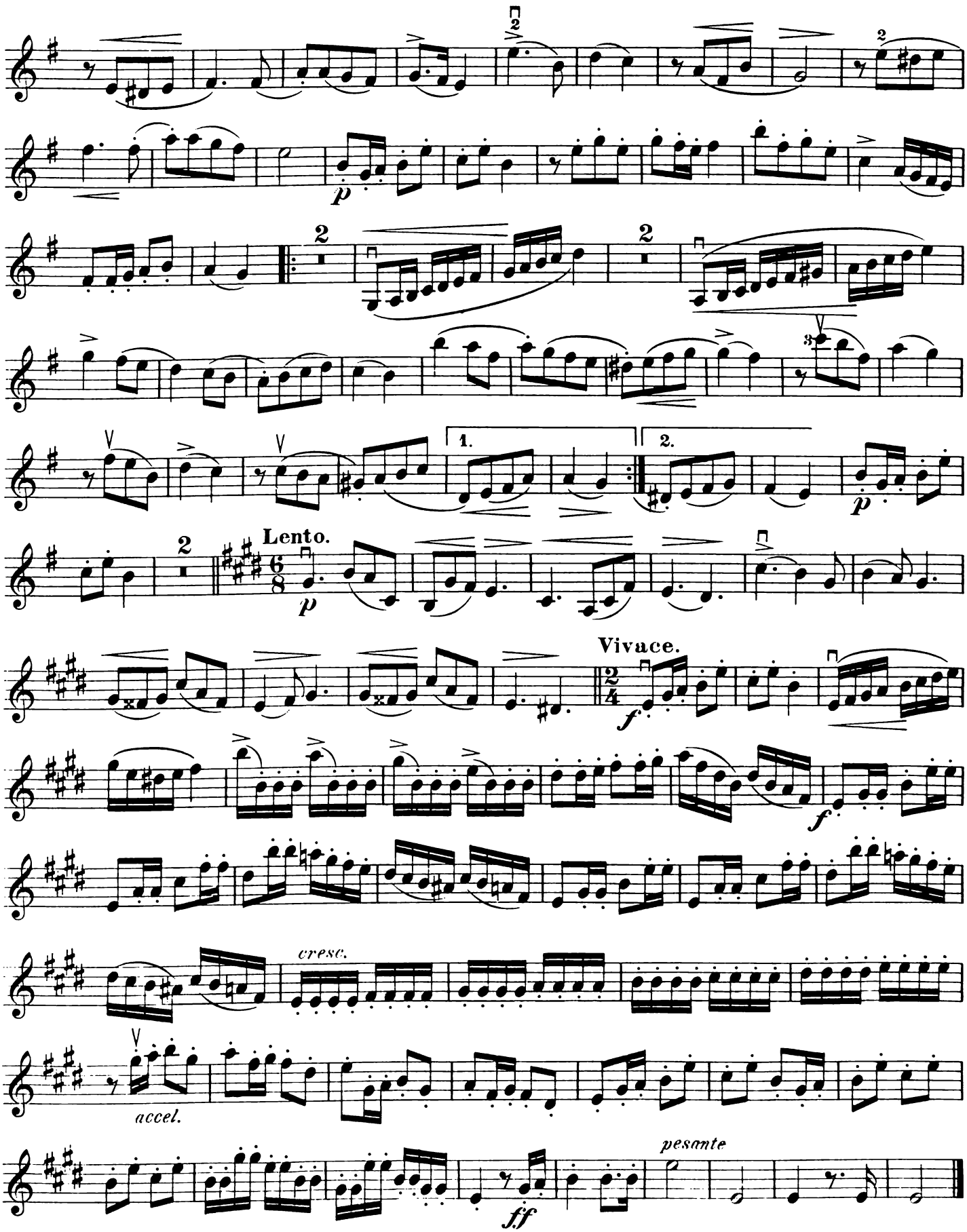
Lento.
Vivace.
cresc.
accel.
pesante