DIVESE

Curiose è Rare

PARTITE MUSICALI

DEL

EXCELLENTISSIMO è FAMOSISSIMO ORGANISTA,

GIOVANNI GIACOMO FROBERGER

PRIMA CONTINUATIONE

Per uso è Recreatione de gli Amatori,

DI

CIMBALI, ORGANI, INSTROMENTI E SPINETTI.

Stampate.

A MOGUNTIA,

A Coste de LUDOVICO BOURGEAT, *Librario de L'Academia.*

M DC XCVI.

Capriccio
1°
A.

Capriccio 2.

5.
C.

6.
C.2

Capriccio
3°

10
E.2

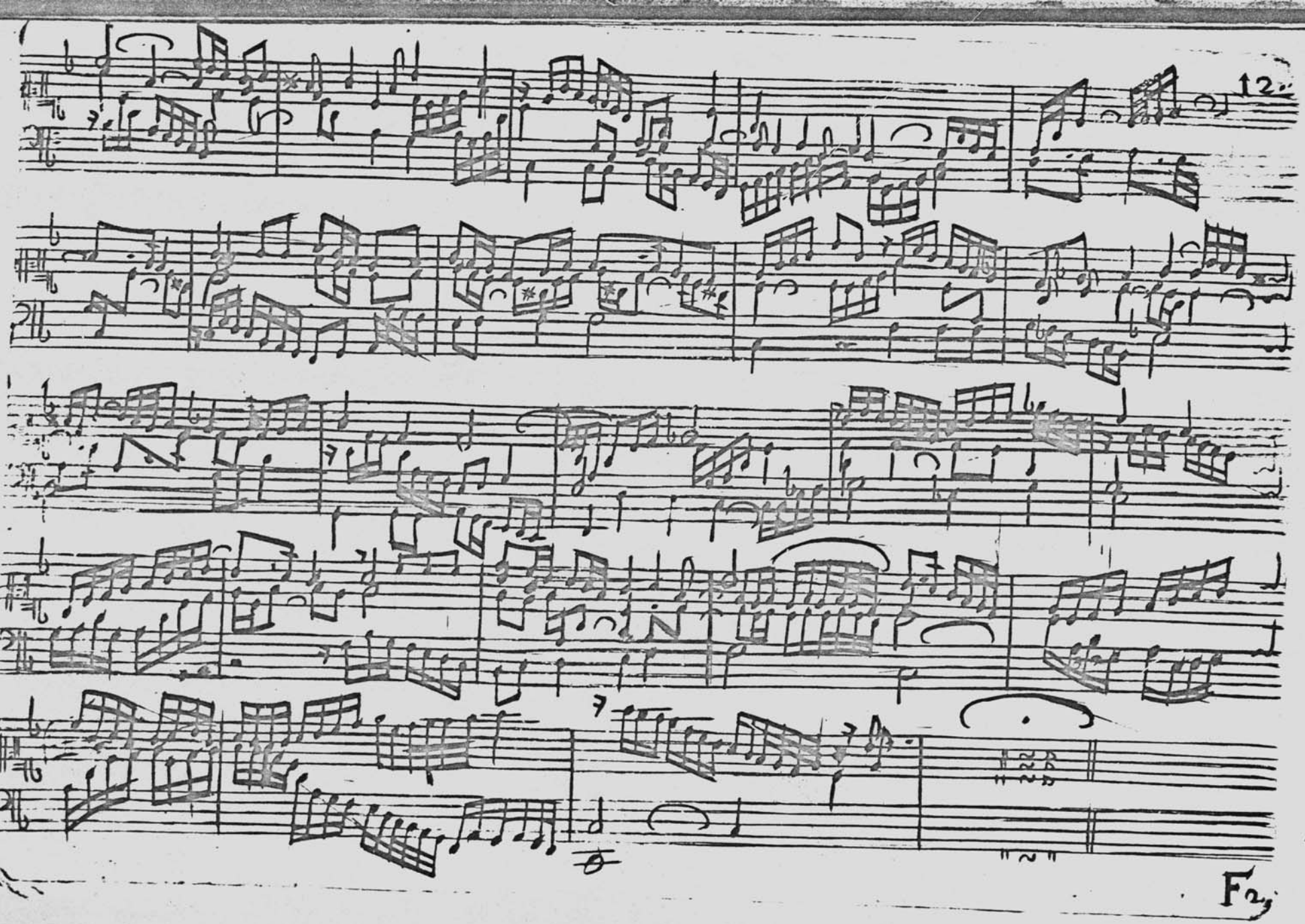

Capriccio.

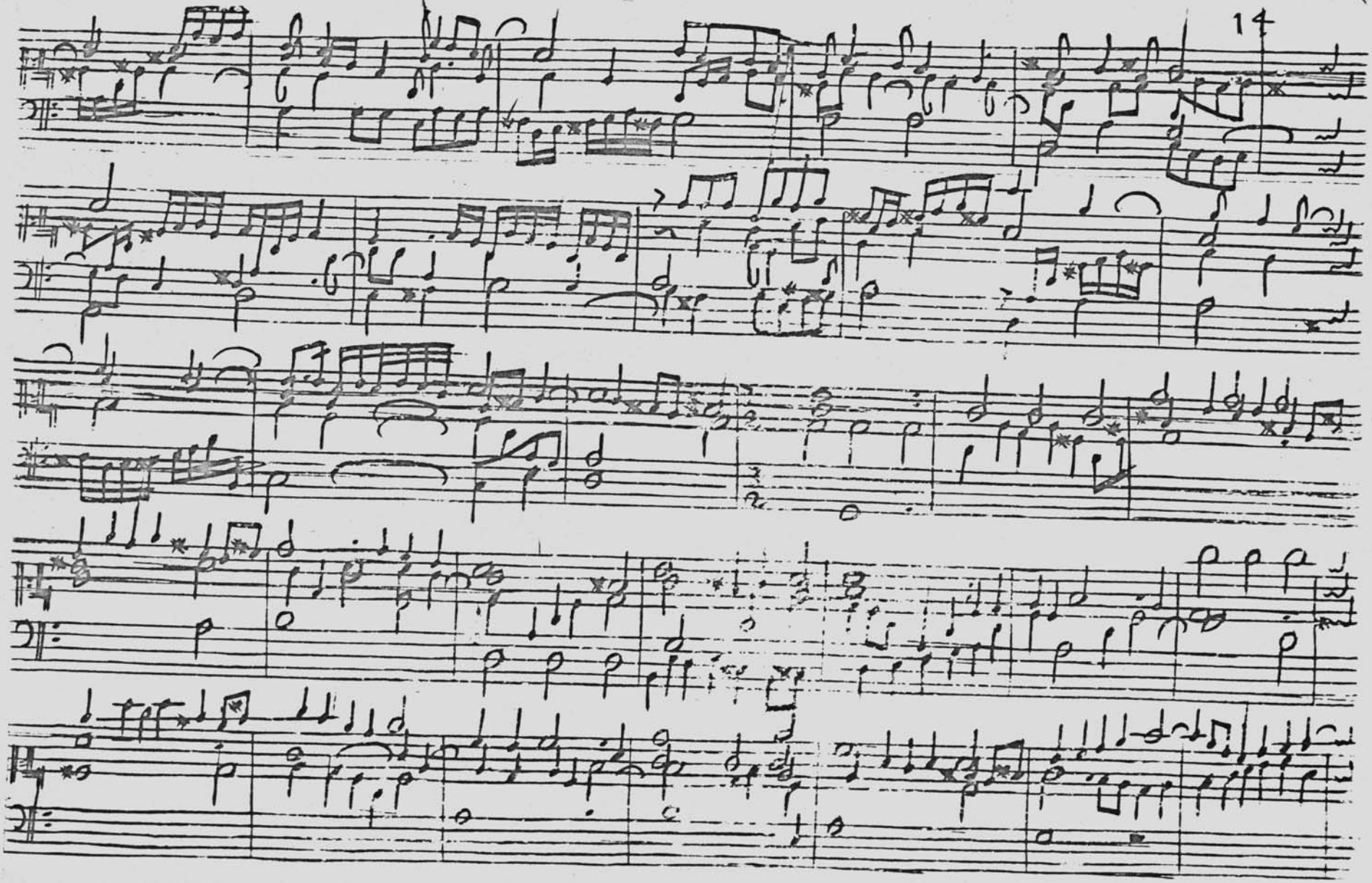

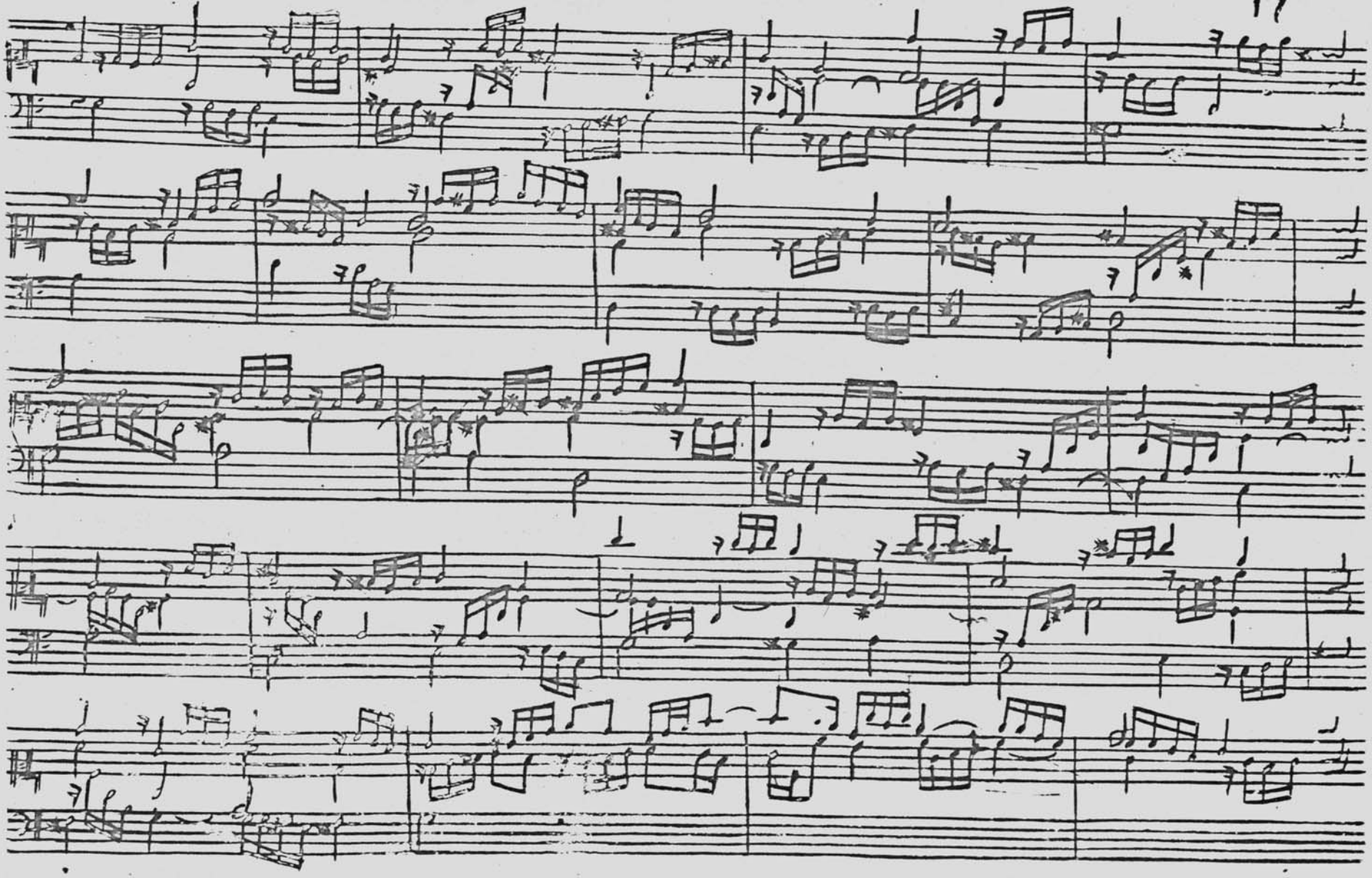

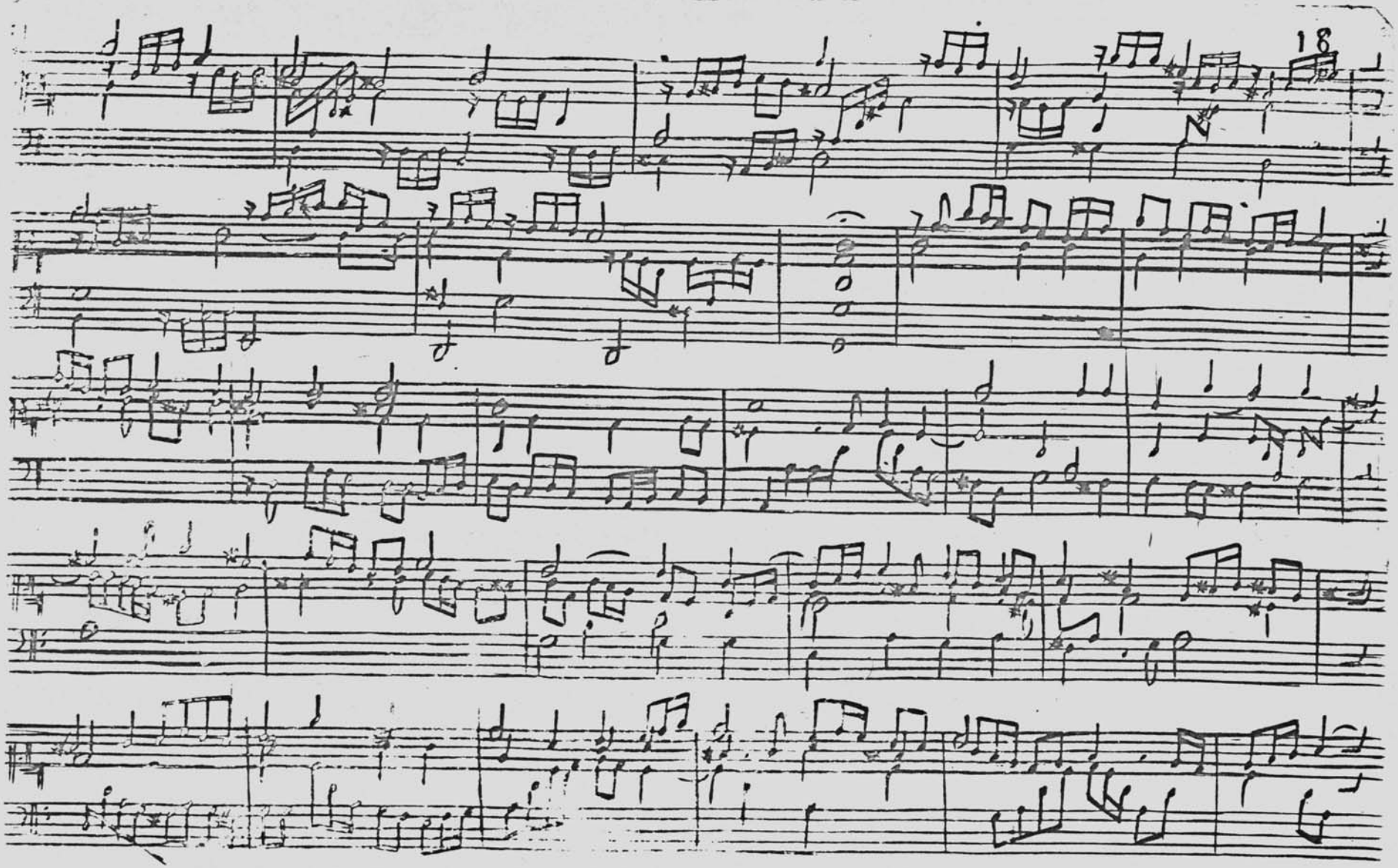

Capriccio

K.1.

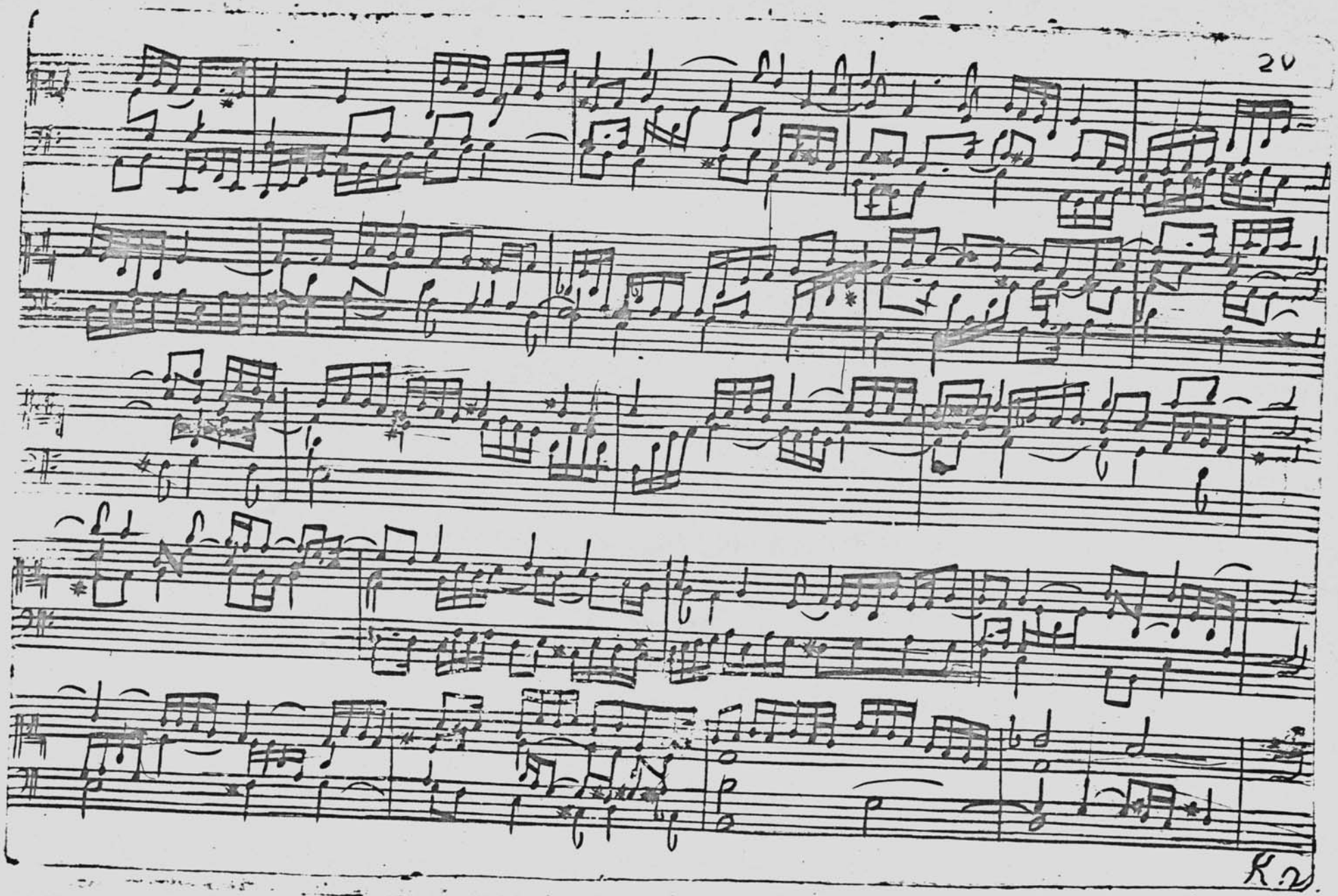

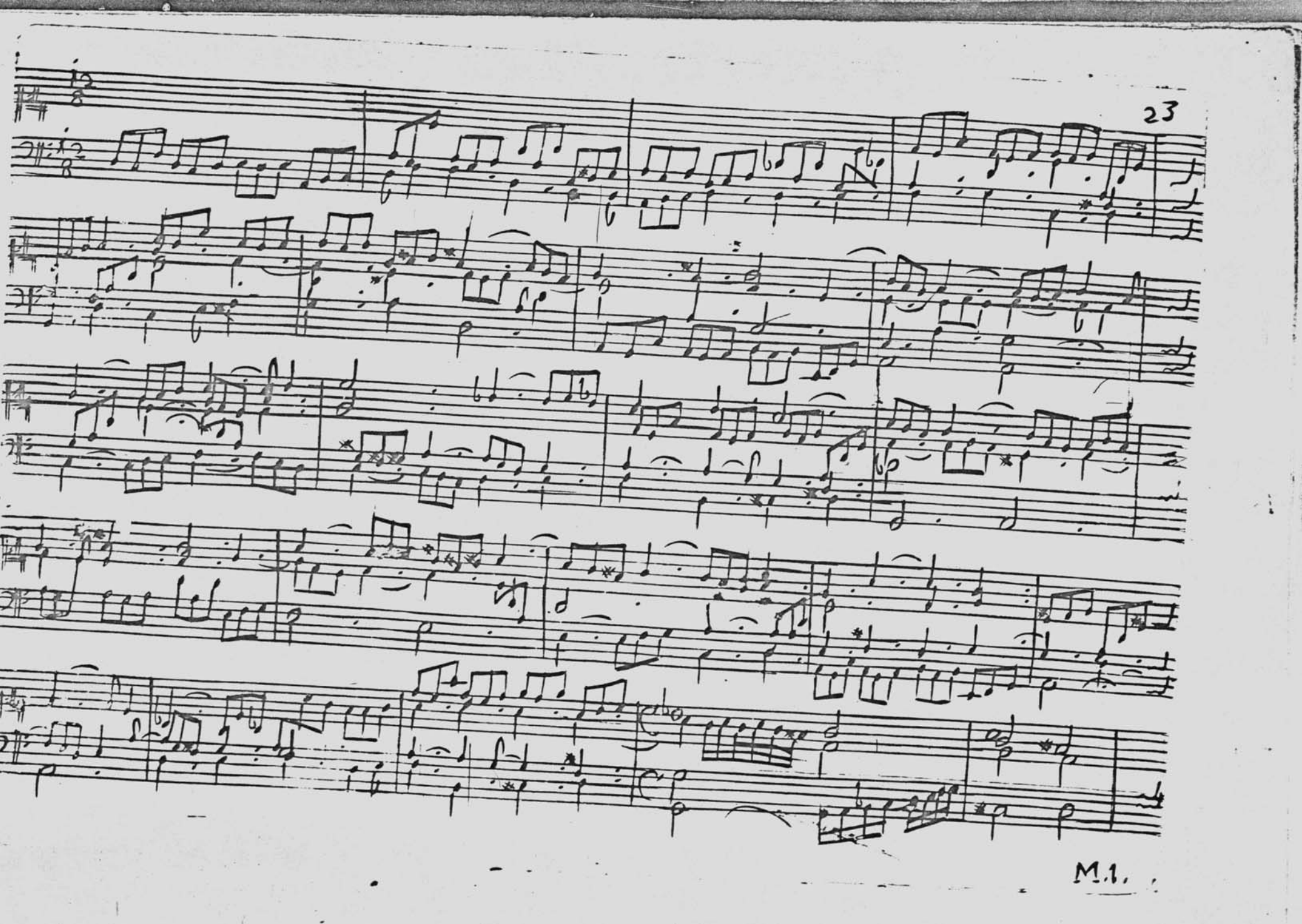

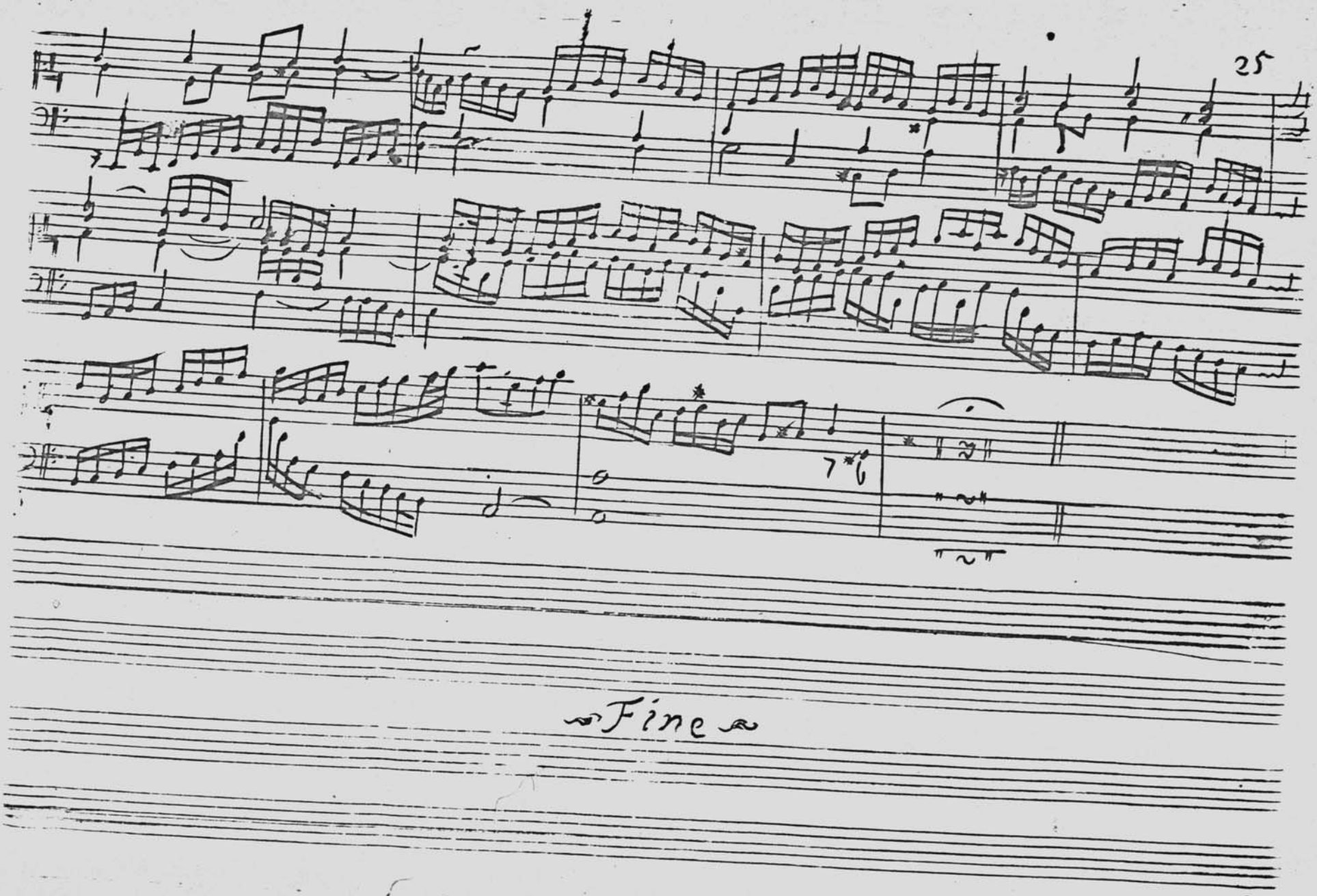
Fine