Madrigal

34. Io moro ecco ch'io moro

Pomponio Nenna

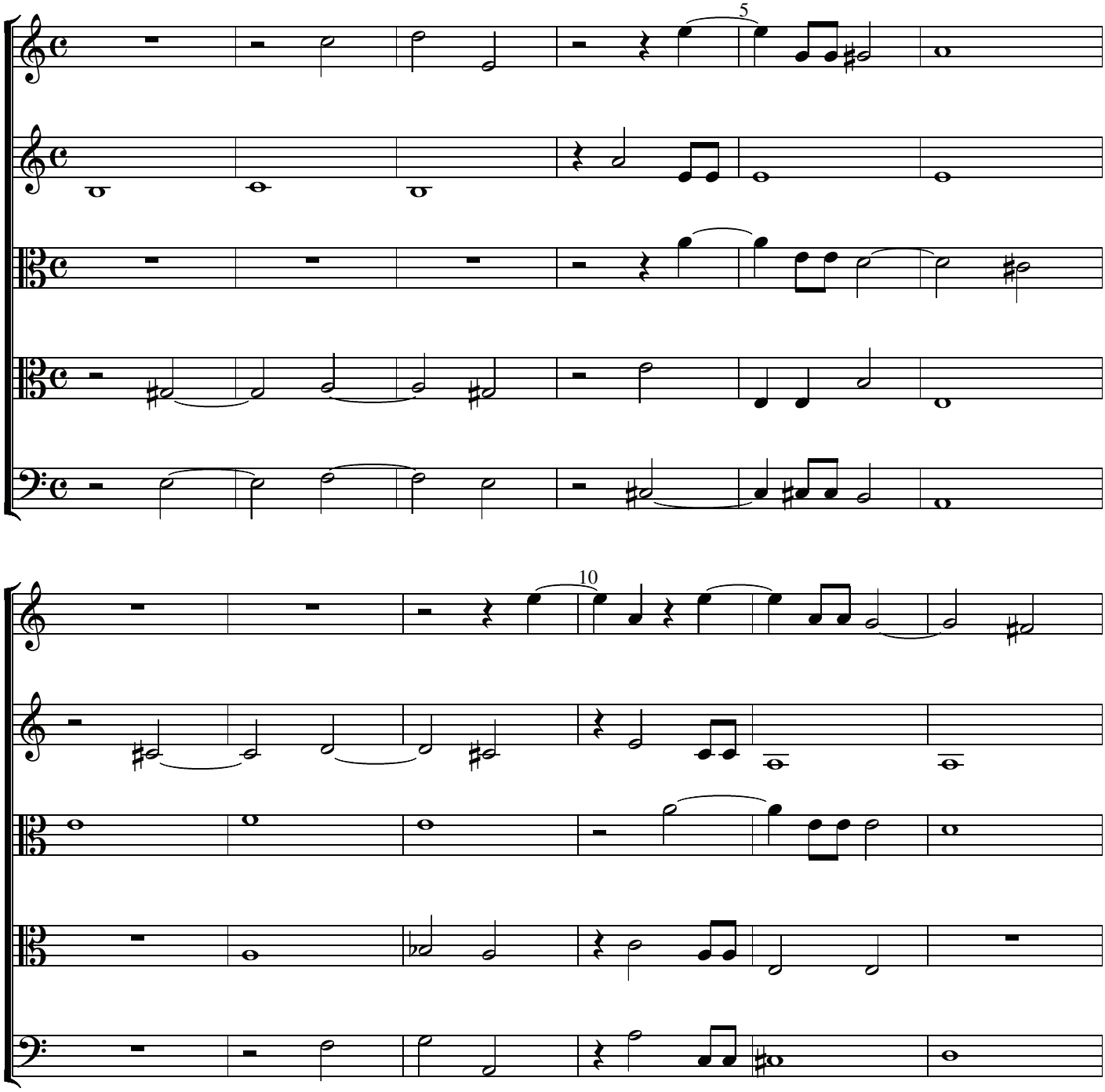

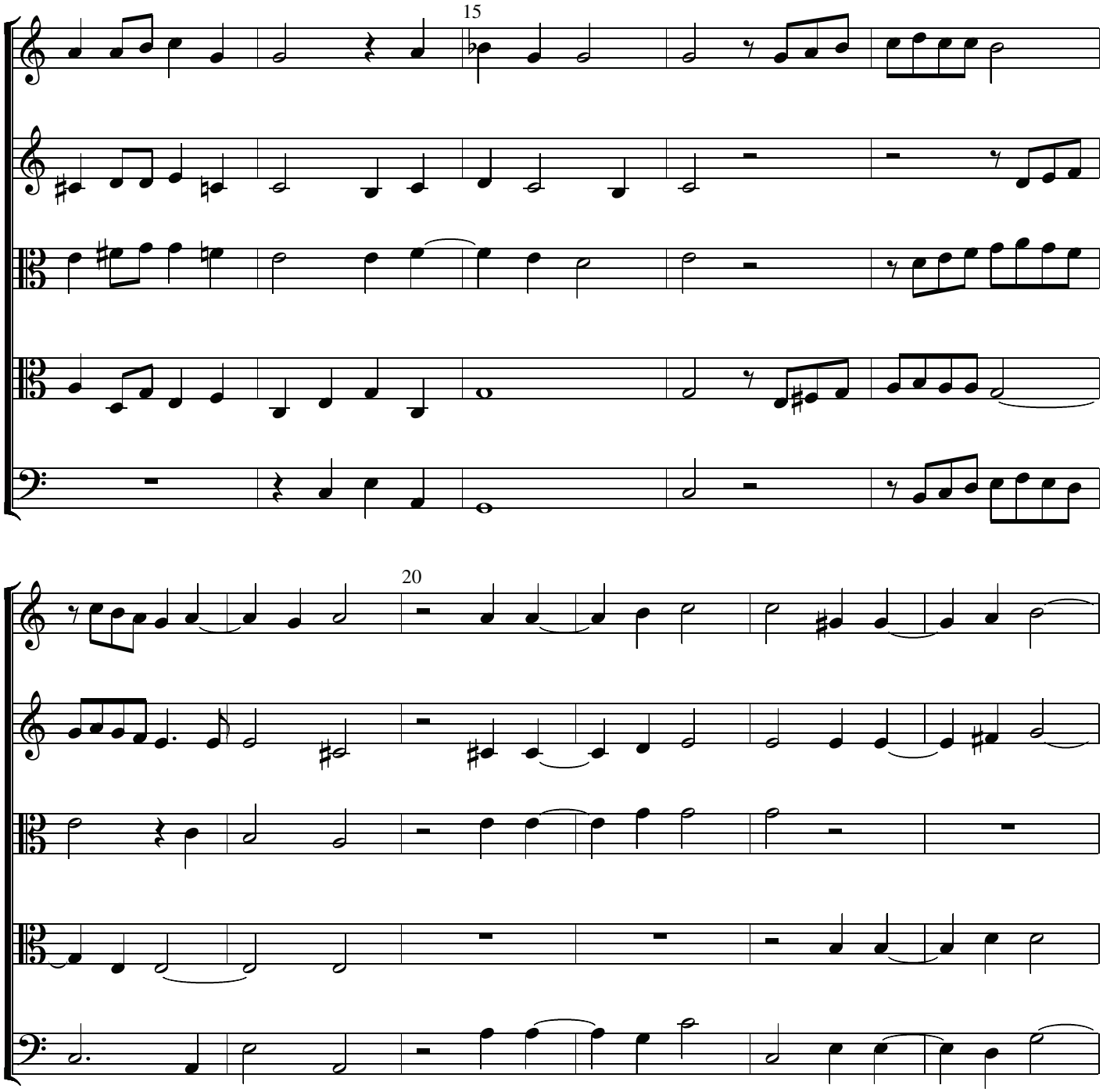
15
20

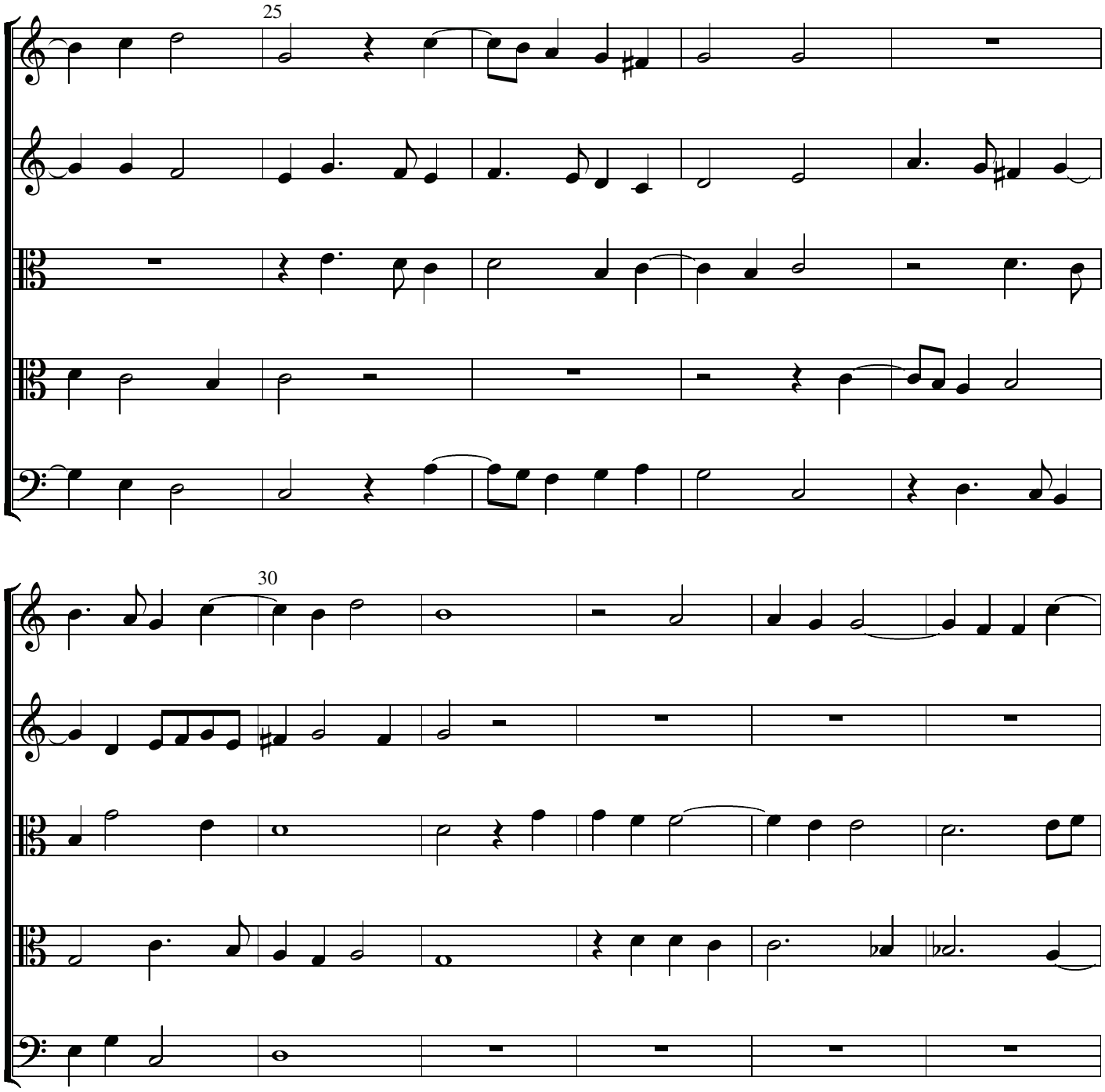
25
30

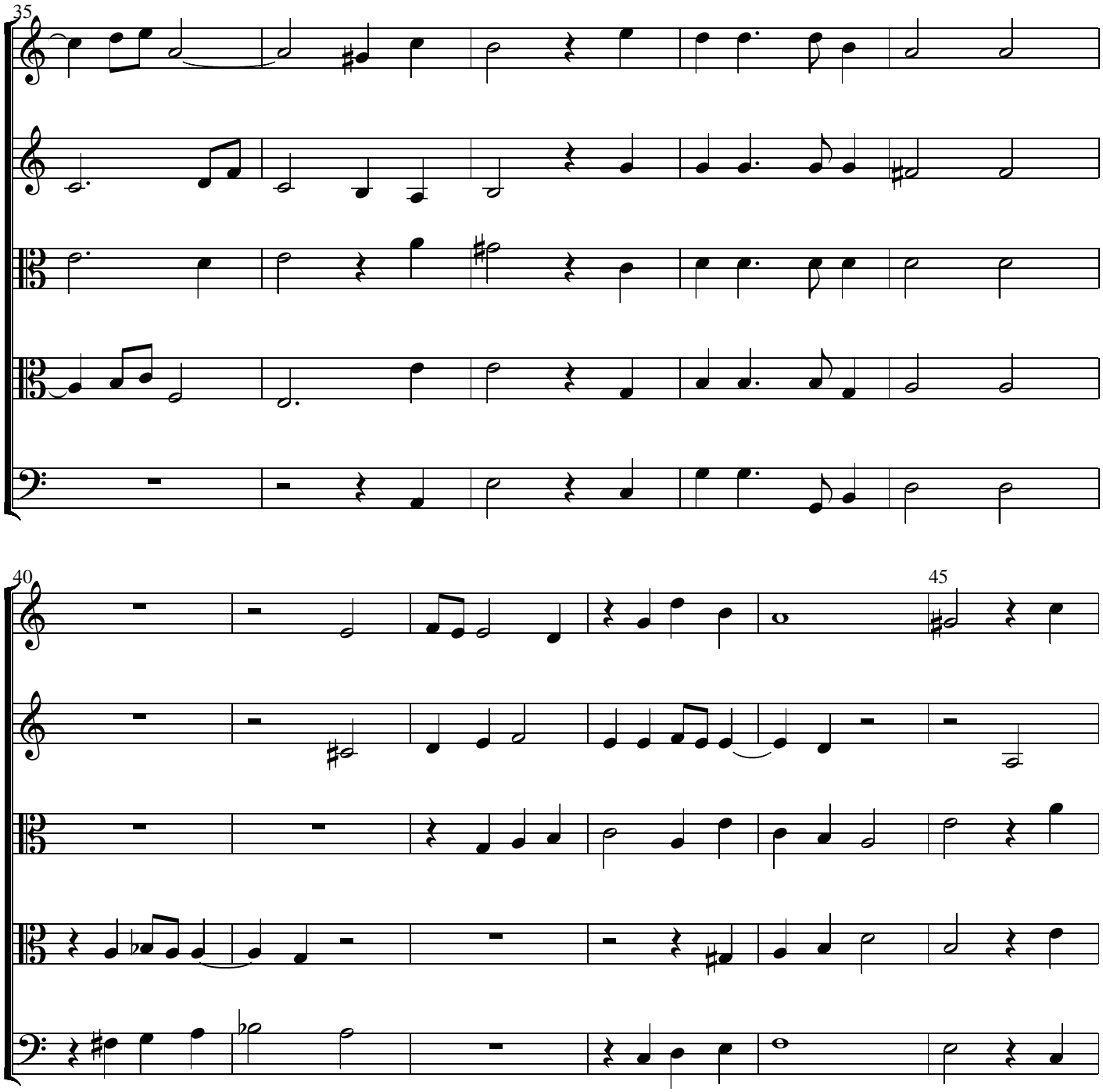
35
40
45

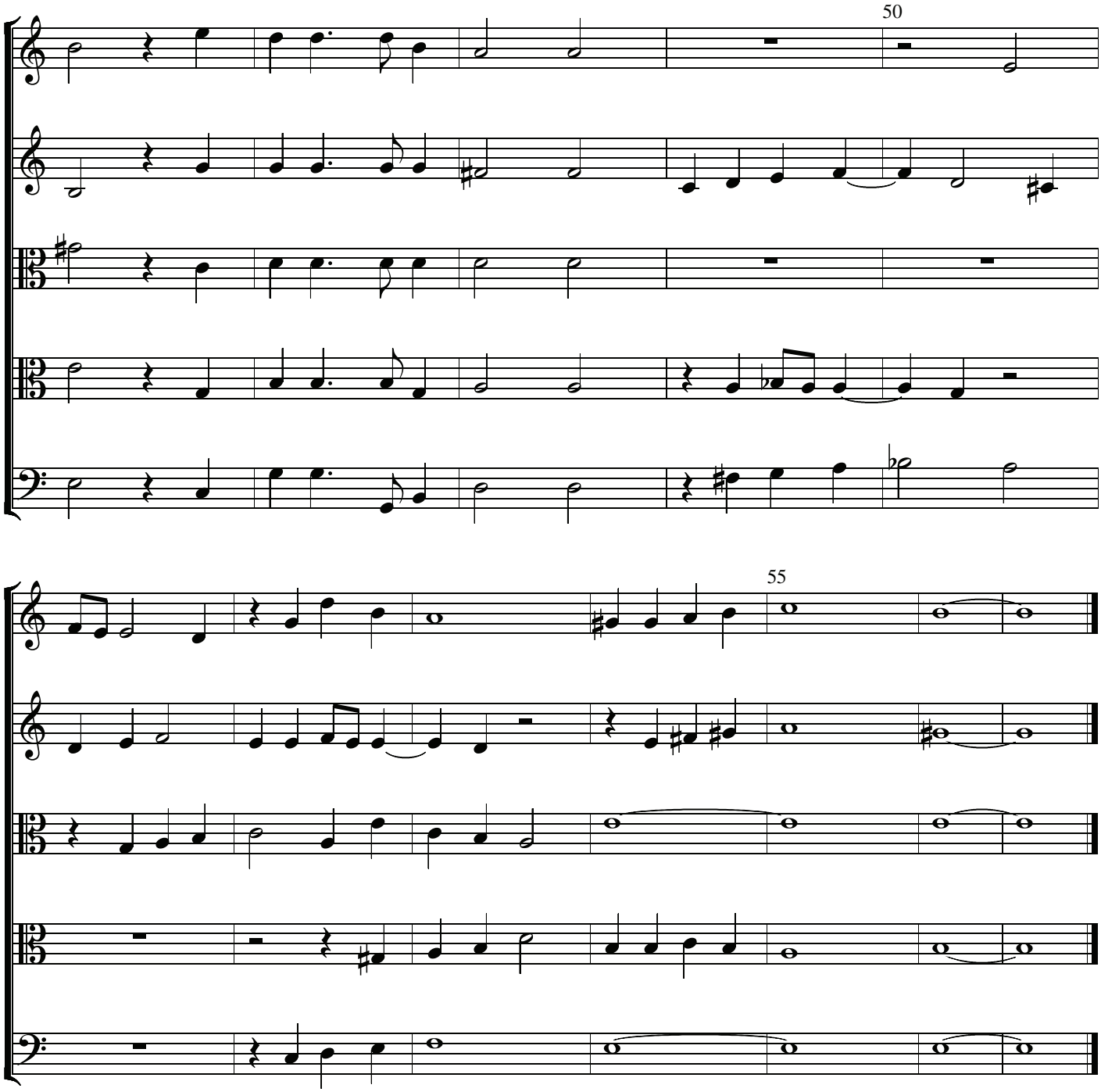
50
55