CAPRICE 3

(12 Fugues et 6 Caprices sur le mesme sujet)
for Brass Quartet

Trumpet in C 1

François Roberday (1624?-1680)
Arr. Michel Rondeau

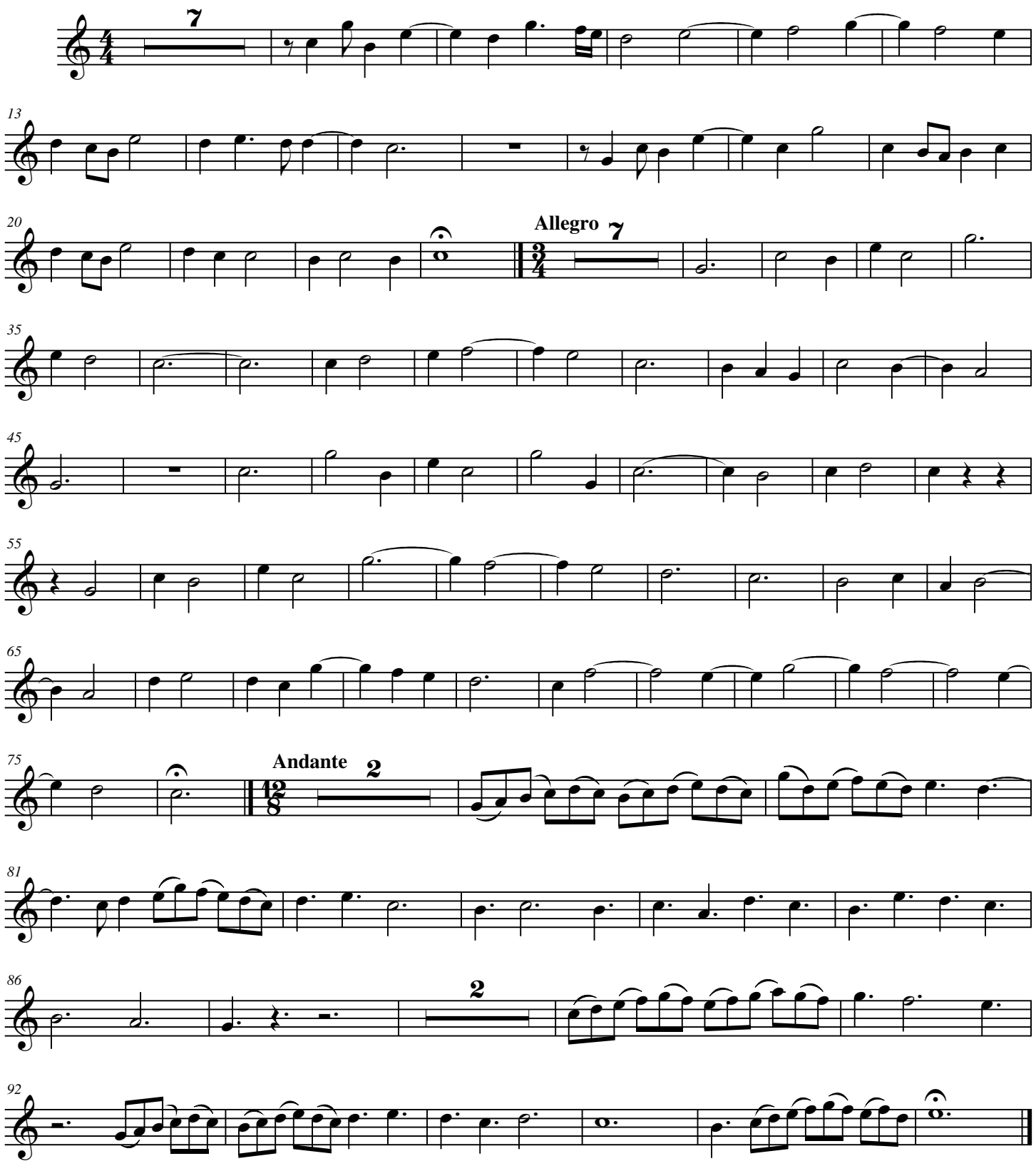

© 2009 - The Cathedral Brass