

THE EVENING BELLS
(Les Cloches du soir.)

AIR ANGLAIS

Chanté par M.^{me} Carmouche (Jenny Vertpré)
dans le Vaudeville de la Chatte métamorphosée en Femme.

VARIÉ
avec Introduction et Finale

Pour

Piano et Violoncelle

et Dédié à son Mari

PAR
Madame **SERVIER** (Henry)
Opéra 2. Prix : 6^{fr}

N.B. La Partie de Piano peut se jouer sur la Harpe et celle de Violoncelle est arrangée pour Violon.

à Paris,

J. M. J. J. J.

Chez PACINI, Boulevard des Italiens, N^o 11.
Chez l'Auteur, Rue de l'Oratoire S^t Honoré, N^o 6.

5.

Déposé.

V^m 16 1478

VIOLONCELLO.

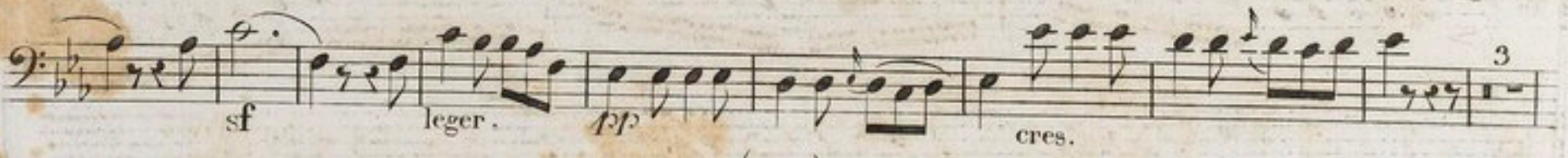
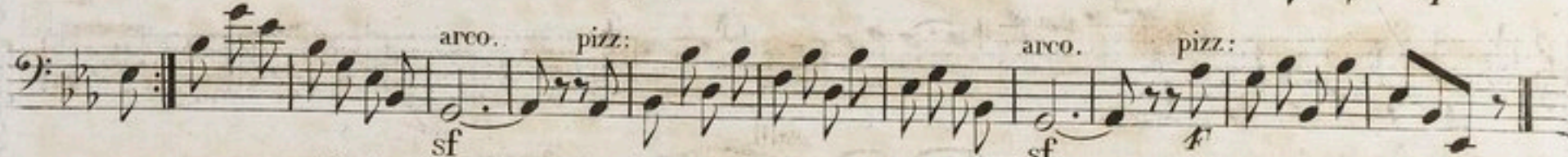
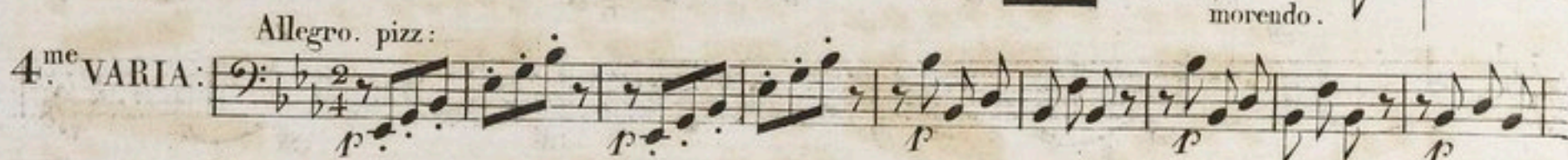
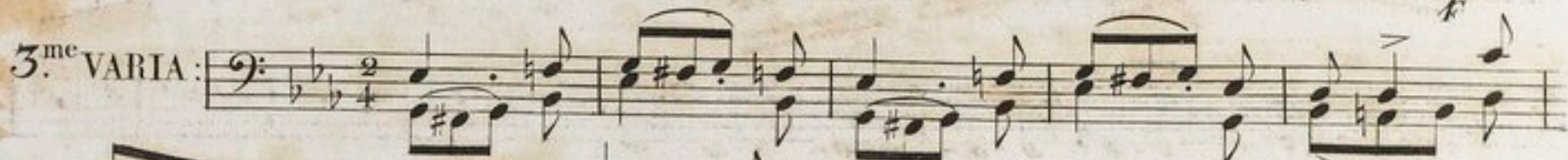
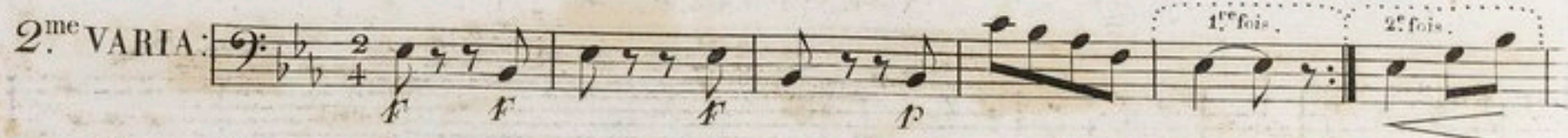

VIOLONCELLO.

3

sf *p* *p* *cres.* *f*
cres. *f* *f*
p *f* *f*
pizz: *arco.* *f*
leger. *cres.* *leger.*
sf *sf* *p* *sf* *sf*
sf *p* *leger.* *rall:* *à Tempo.*
sf *f* *f*
dim: *rall:* *à T.*
cres. *f*
ff
ff
ff (s.3.) *ff*

Adagio.

f *sf* *p* *mf* *cres.* *morendo.* *pizz:*

con espres. *dim: teneramente.* *ad libitum.*

à T.^o espres. *doulez le Mouvt.* *à Tempo.*

THÈME.

Andante poco All.^{to} Simplice.

p *sf* *cres.*

I.^{re} VARIA

leger.

p *sf* *cres.*

VIOLON.

3

Violon musical score page 3. The score is written for a single violin in G major (one sharp) and 4/4 time. It consists of 15 staves of music. The notation includes various dynamics (sf, p, f, ff, cresc., dim.), articulations (pizz., arco.), and performance instructions (leger., rall., à T.º). The music features a variety of rhythmic patterns, including eighth and sixteenth notes, and rests. The key signature is G major, and the time signature is 4/4.

sf p p cresc. f

cres. f

p arco. ff p pizz. ff

leger. cresc. leger.

sf p sf sf

leger. p

rall: à T.º p

sf

f dim: > rall: à T.º

cres. ff

ff

ff

ff

Adagio. $M = \text{♩} = 84 =$

VOLONCELLO.

PIANO .

VIOLONCELLO.

PIANO.

Ped:

8^{va}

Gravée par M^{me} Chiarini.
(rue d'Orléans S^t Honoré, N^o 12.)

PIANO.

(s. 3.)

V.S.

Con espres.

ped:

mf

sf

Con espres:

tr

sf

dim:

ad libitum.

à Tempo.

con espres.

à Tempo.

suivez le Violoncello.

sf

sf

ped:

ped:

(s. 3.)

doublez le Mouv.^t

cres.

ped:

doublez le Mouv.!

cres.

cres.

à Tempo.

à Tempo.

à Tempo.

morendo.

pizz:

morendo.

8^{va}

morendo.

Segue V.S.

PIANO.

Andante poco All.^{to} Simplice. ♩ = 80 =

THÈME.

PIANO.

7

 $\text{♩} = 92 =$ 1.^{re} VARIA :

The musical score is for a piano variation in 2/4 time, B-flat major. It consists of a single melodic line in the right hand and a complex accompaniment in the left hand. The left hand features numerous triplets and chords. The dynamics are marked as piano (p), sfz (sf), and forte (f). The piece concludes with a double bar line.

(s. 3.)

$\text{♩} = 72 =$

2^{me} VARIA:

♩ = 72 =

2^{me} VARIA :

(s.3.)

♩ = 66 =

3.^{me} VARIA:

[illegible]

(S. 3.)

PIANO.

Allegro . pizz

$\text{♩} = 120 =$

4^{me} VARIA :

leger.

arco.

pizz:

CRES.

arco .

pizz:

(s. 3.)

PIANO.

II

Adagio.

M = ♩ = 69 =

5^{me} VARIA :

Dynamic markings include *p* (piano), *sf* (sforzando), *dim:* (diminuendo), and *morendo.* (morendo). The score also includes a pedal marking "ped: *p*".

Rehearsal marks include "8.^{va}" and "1.^{re} fois." and "2.^{de} fois."

(s. 3.)

Allegro.

M = ♩ = 116 =

6.^{me} VARIA :

et

FINALE.

sf p p p sf p sf p cres. f cres. 8^{va} 8^{va} 8^{va} f f f f

