

# Concerto per il Flauto

[Concerto in c minor for recorder, strings & continuo]

Flauto

Vivaldi, Antonio

RV 441

## I. Allegro non molto

3

6

10

14

16

18

20 *Solo*

22

24

27

29

32

34 *tr. Tutti*

37

40

43 *Solo*

46

48

50

52

54

55

56

57

59

61 *[Tutti]*

64 *Solo*

67

69

72

75

78 *tr*

80

82

84

86 *[Tutti]*

89

93

96

98

## II. Largo

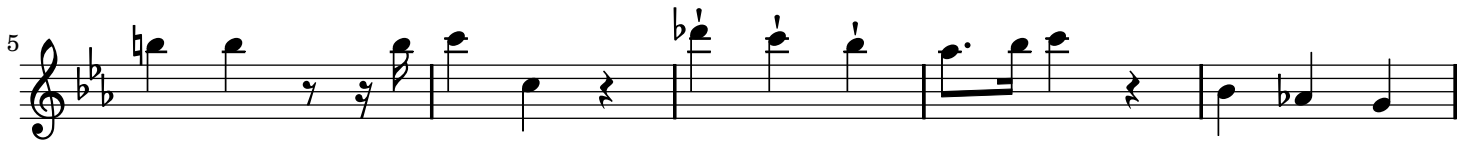

27

31

35

39

III. [Allegro]

5

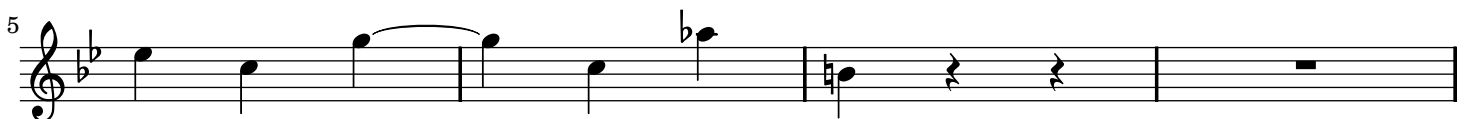

6

Flauto

*[Solo]*

# Concerto per il Flauto

[Concerto in c minor for recorder, strings & continuo]

Violino 1

Vivaldi, Antonio

RV 441

## I. Allegro non molto

3

6

11

16

19

23

29

34 *Tutti*

38

42

49

54

58

62

65

69

74

82

87

92

97

II. Largo

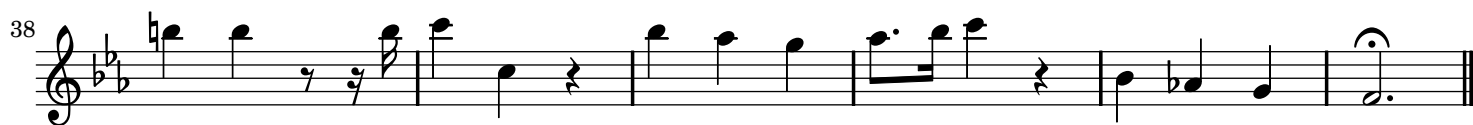

### III. [Allegro]

# Concerto per il Flauto

[Concerto in c minor for recorder, strings & continuo]

Violino 2

Vivaldi, Antonio

RV 441

## I. Allegro non molto

3

6

10

13

17

20

26

31

36

39

42

49

54

58

62

65

69

74

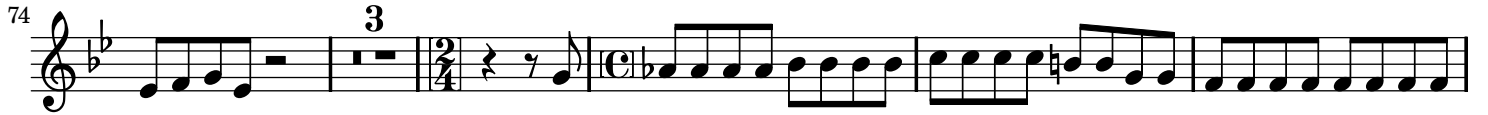

82

87

90

93

97

II. Largo

III. [Allegro]

# Concerto per il Flauto

[Concerto in c minor for recorder, strings & continuo]

Viola

Vivaldi, Antonio

RV 441

## I. Allegro non molto

5

12

18

23

29

34

41

50

55

60

65

70

78

83

88

94

### II. Largo

9

26

### III. [Allegro]

12

22

31

41

6

58

68

20

100 **11**

121

130

139

149

# Concerto per il Flauto

[Concerto in c minor for recorder, strings & continuo]

Basso

Vivaldi, Antonio

RV 441

## I. Allegro non molto

5

10

15

20

34

39

44

49

64

77

90

95

## II. Largo

## III. [Allegro]

103

112

149

