Christum wir sollen loben schon

(Fughetta)

BWV 696

Johann Sebastian BACH
(1685-1750)
Restitution : P. Gouin

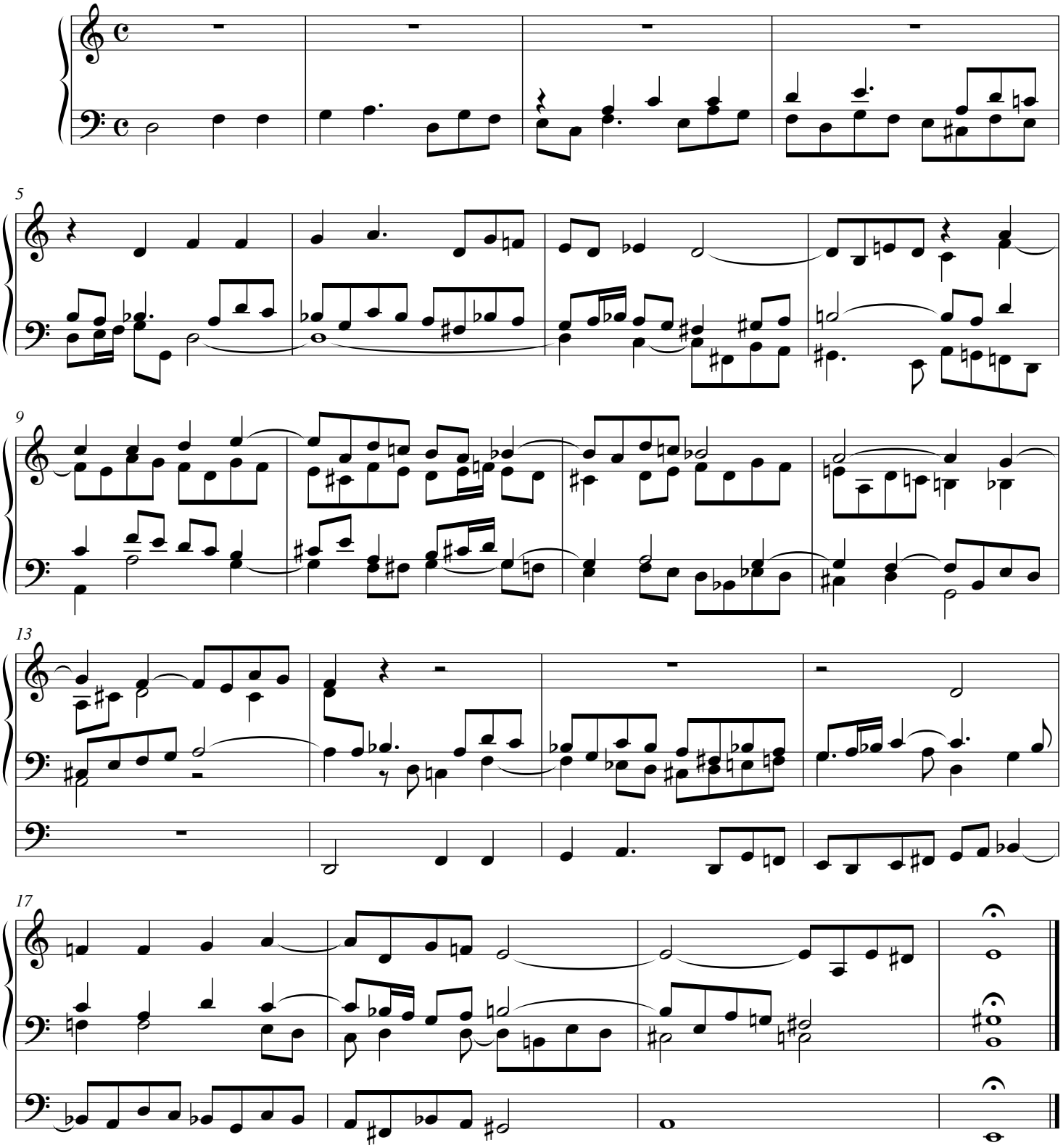

© Les Éditions Outremontaises - 2008