Ayre à 3

Treble 2
Tr Tr T

11. Leave off sad Philomel, to sing

John Hilton (1627)

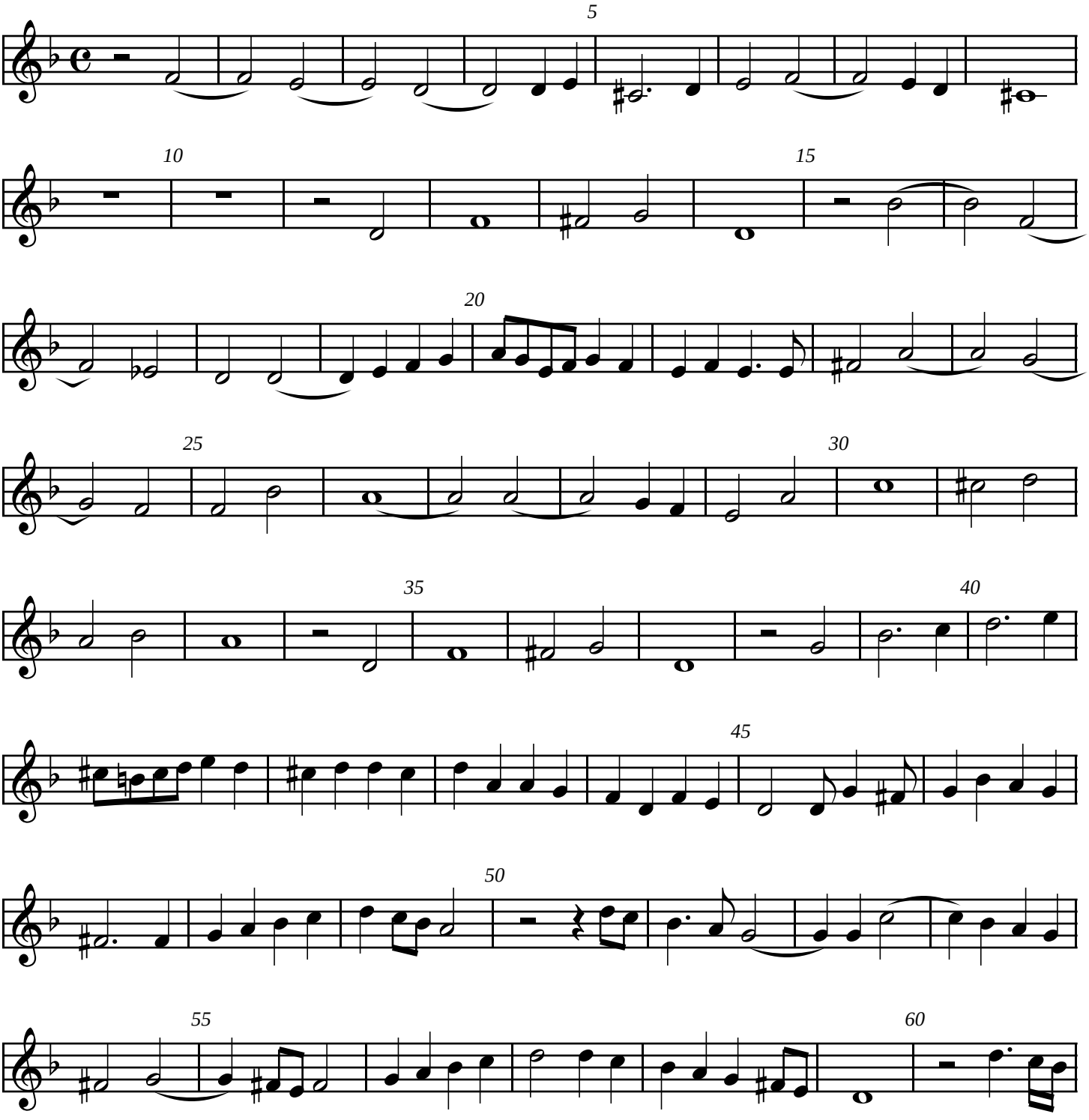

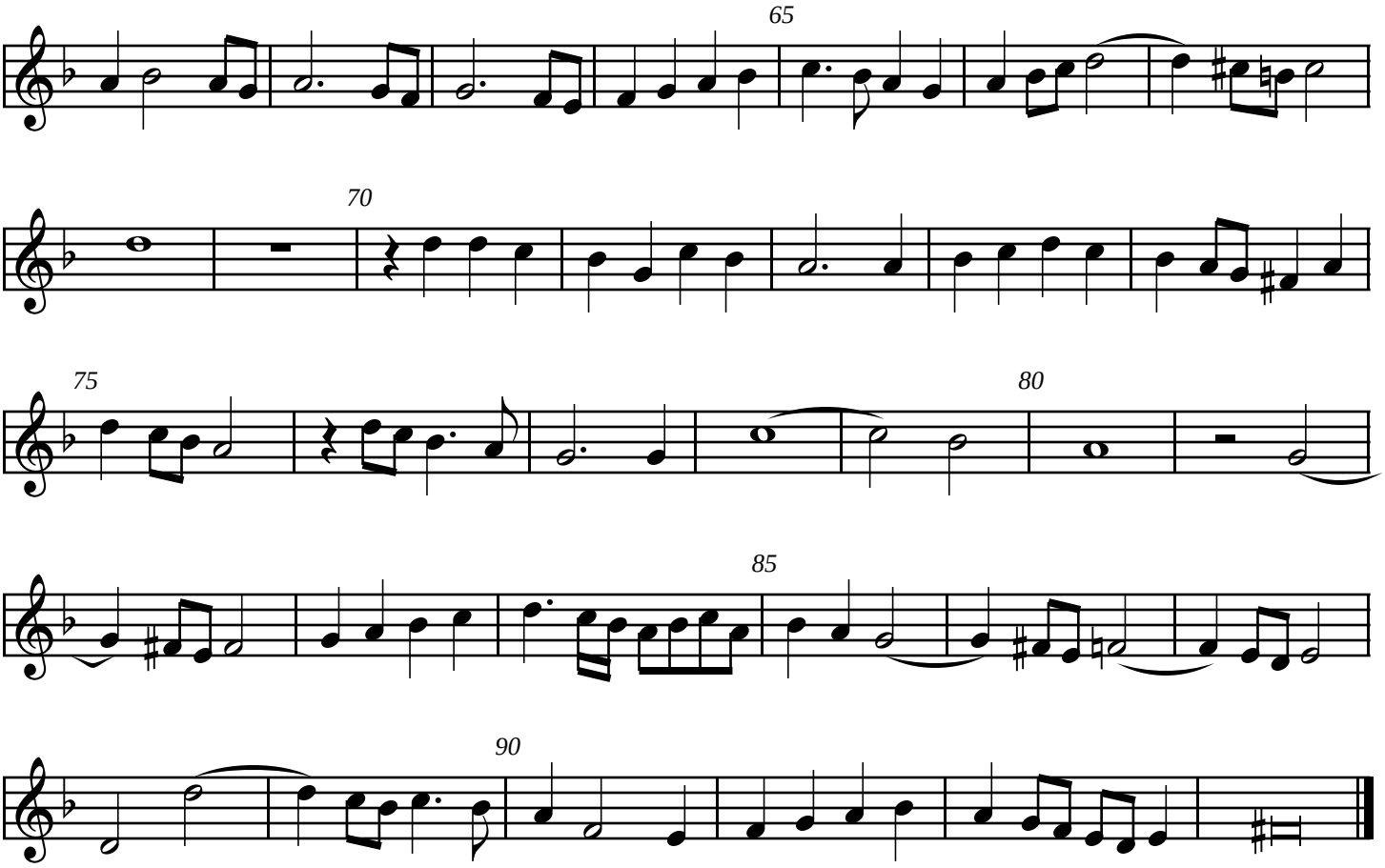
65
70
75
80
85
90