

Bagatelle in A-Moll

♩ = 80

Piano

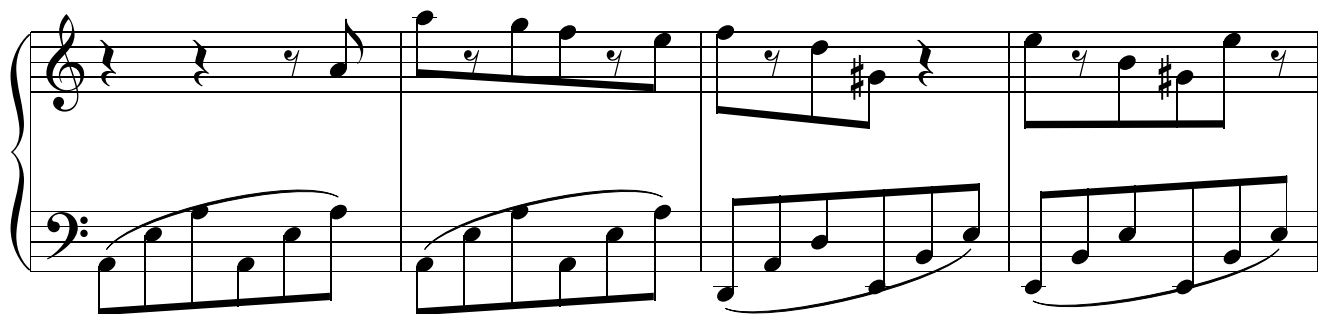
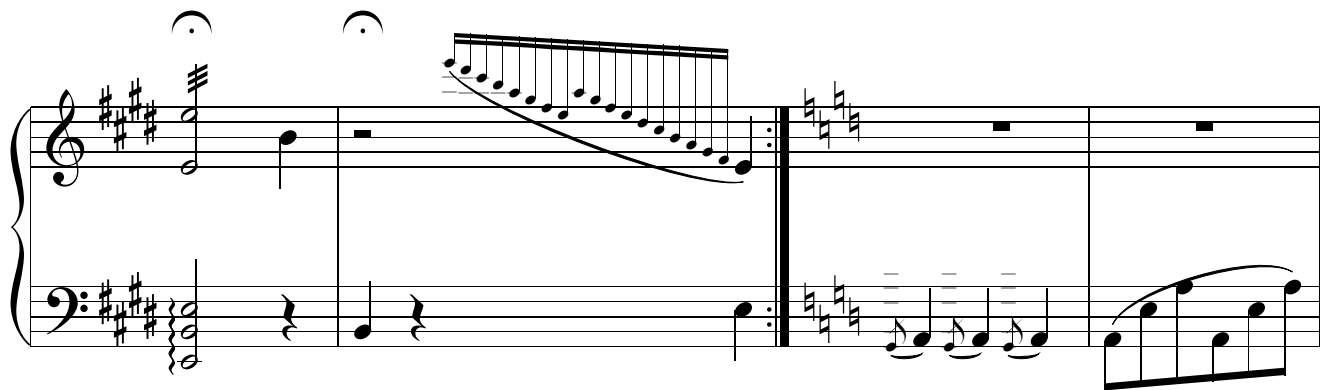
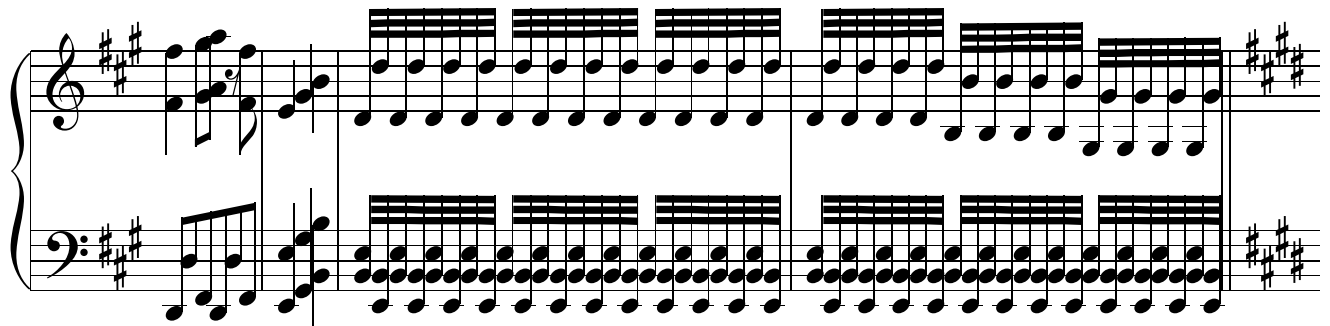
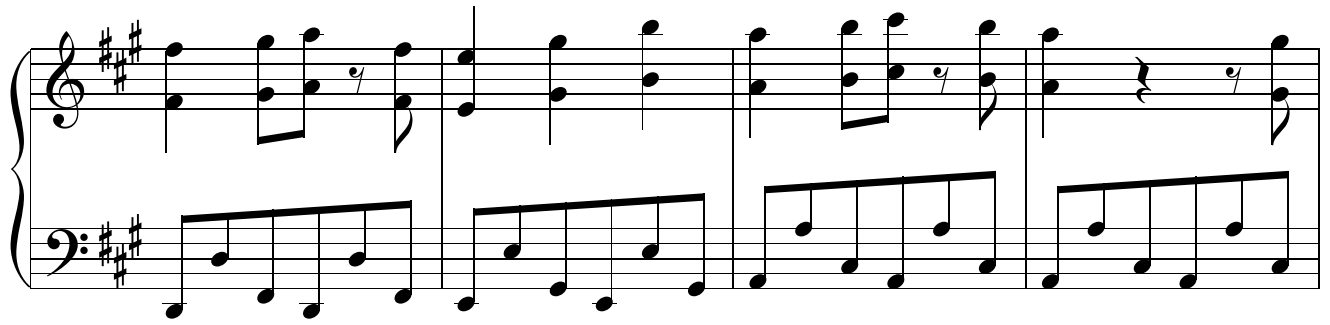

♩ = 115

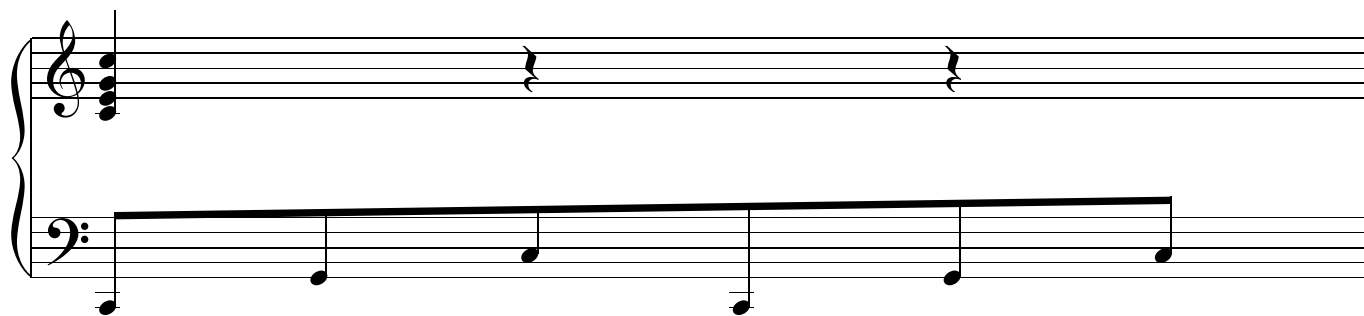
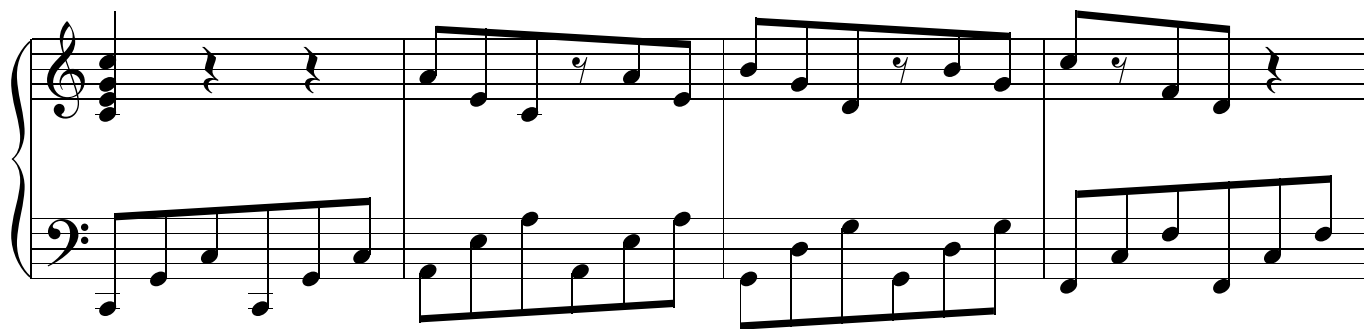
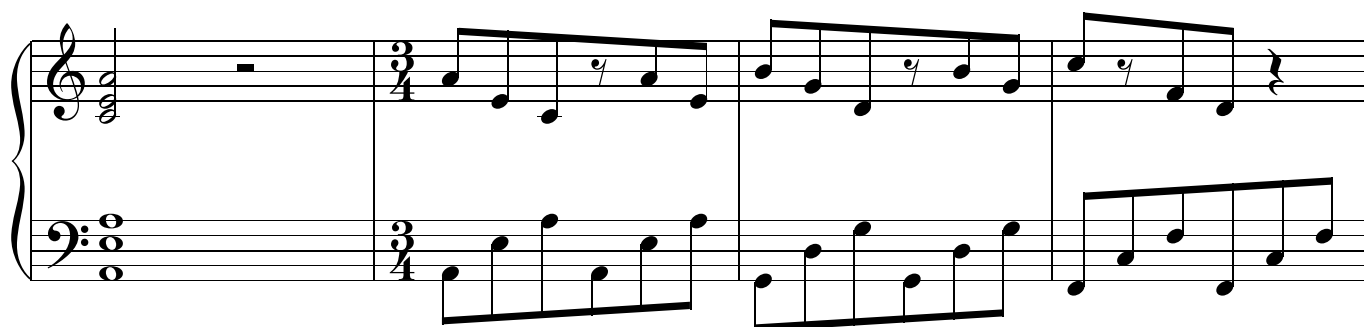
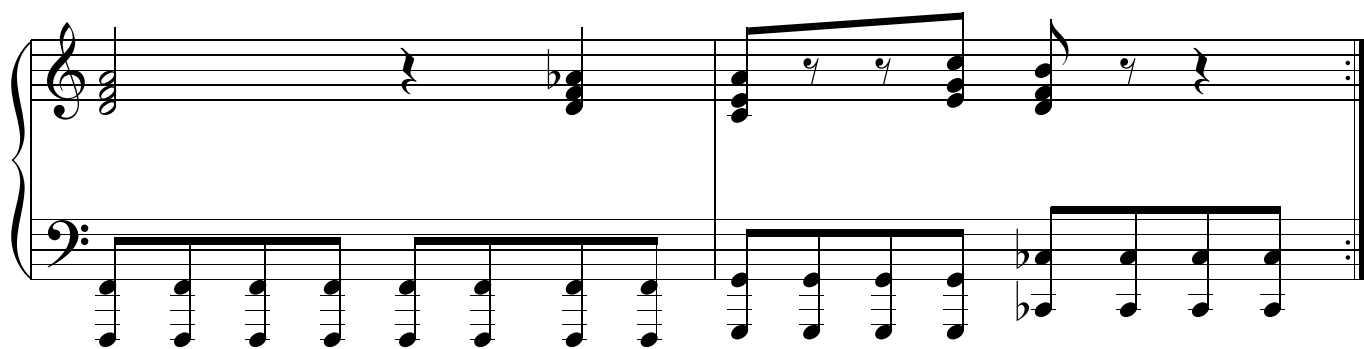

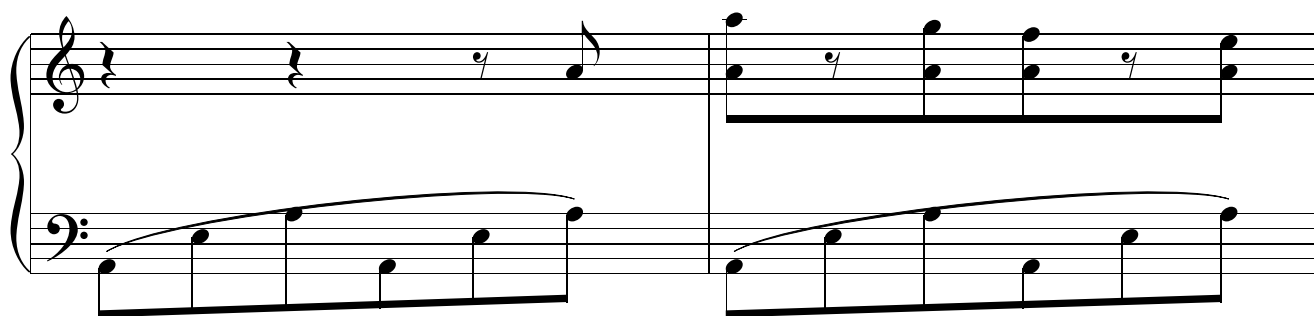

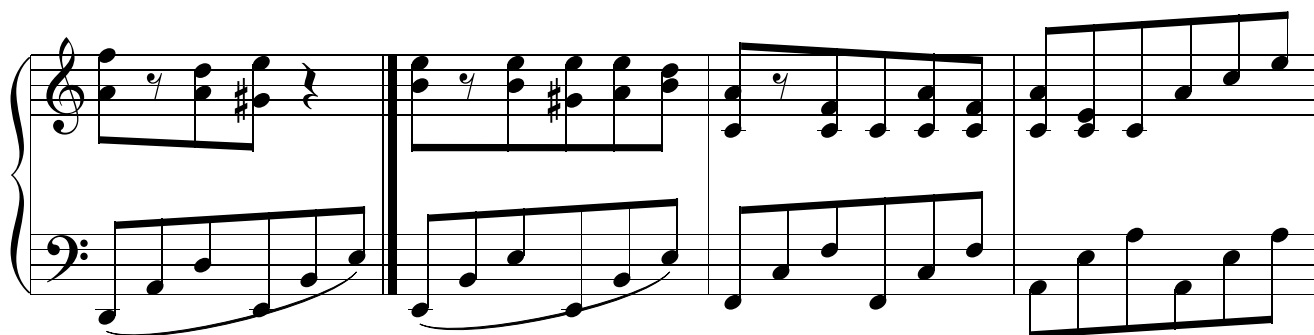

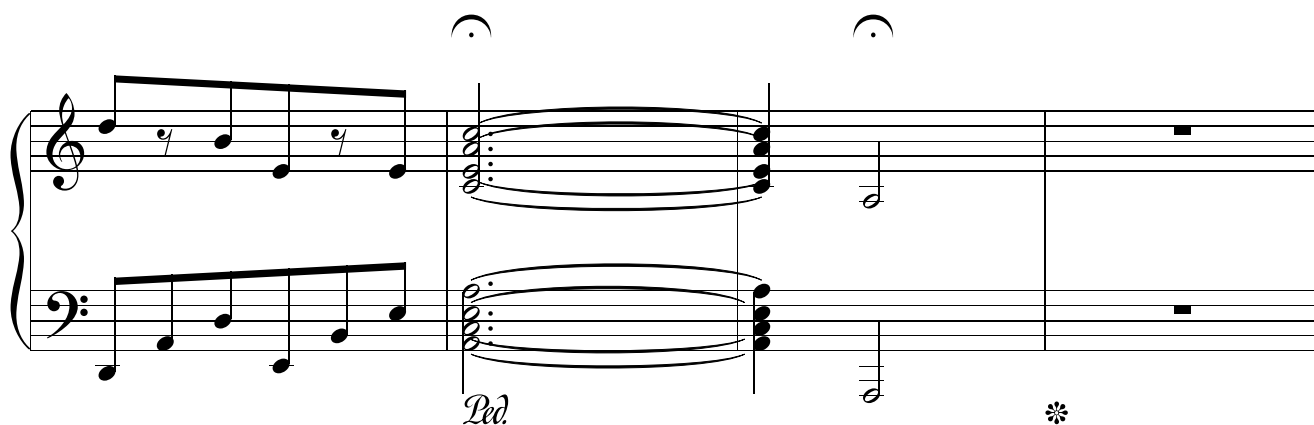

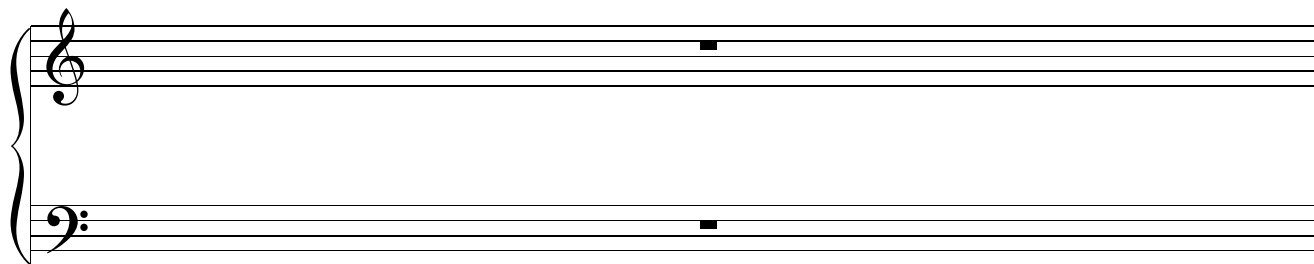

