# Thirty Fughettas for Brass

*(from Thirty Fughettas for Organ)*

*11.*

## Bb trumpets

**Emanuel Alois Förster (1748-1823)**
**Arr. Michel Rondeau**

**Allegretto**

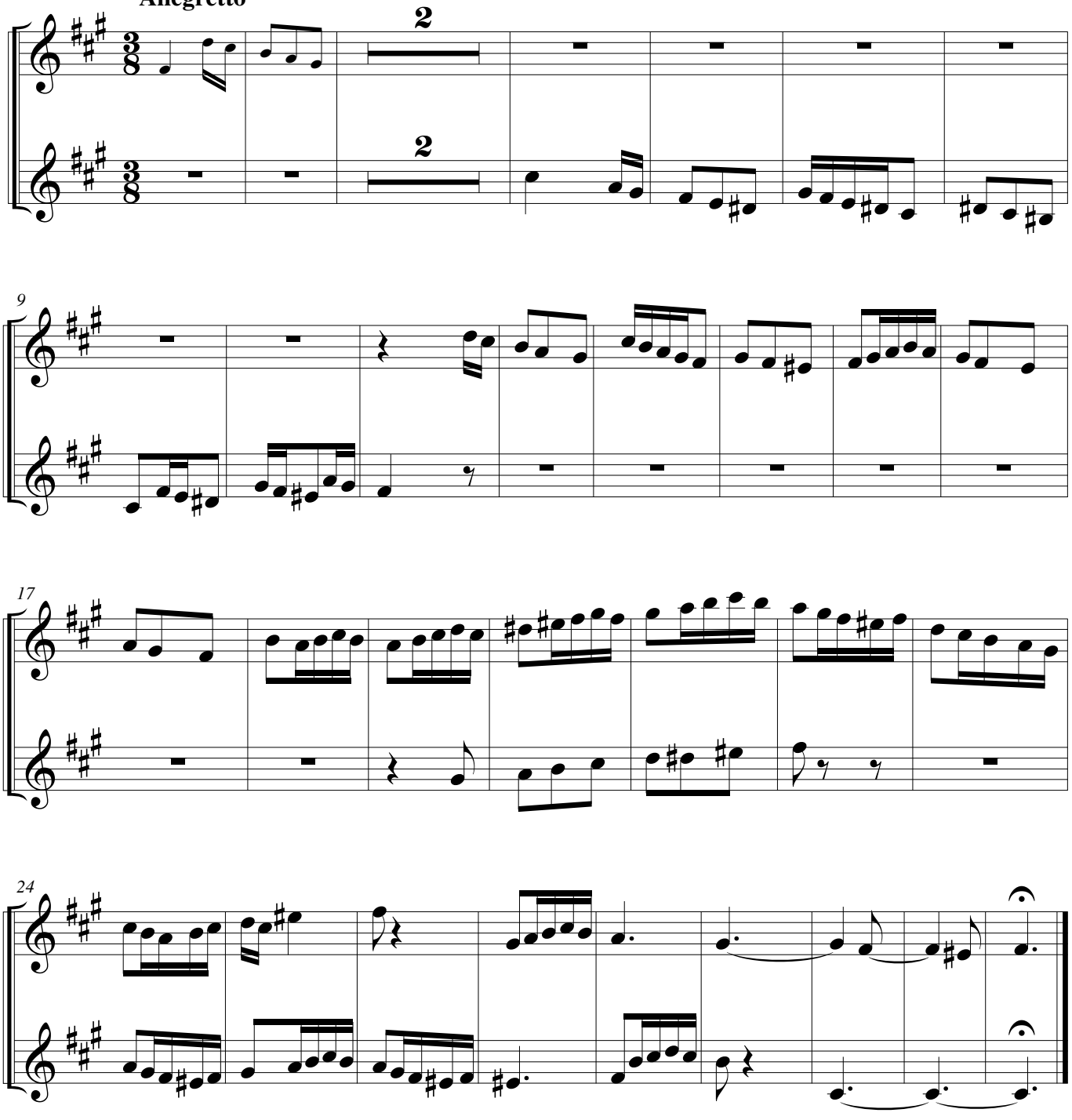

**© 2011 - Gatineau,Qc.Ca.**