Madrigal

55. Perfida pur potesti

Benedetto Pallavicino

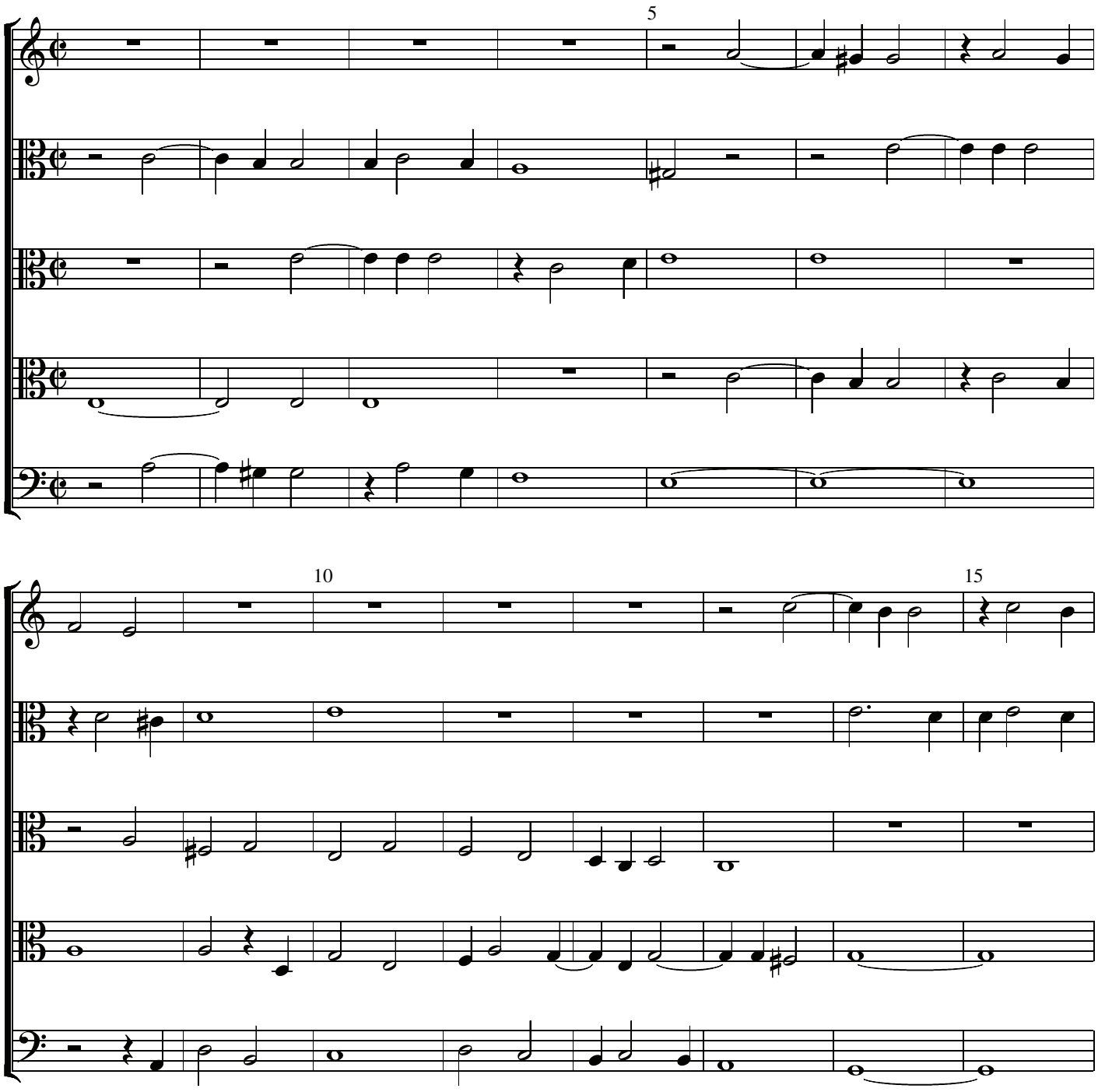

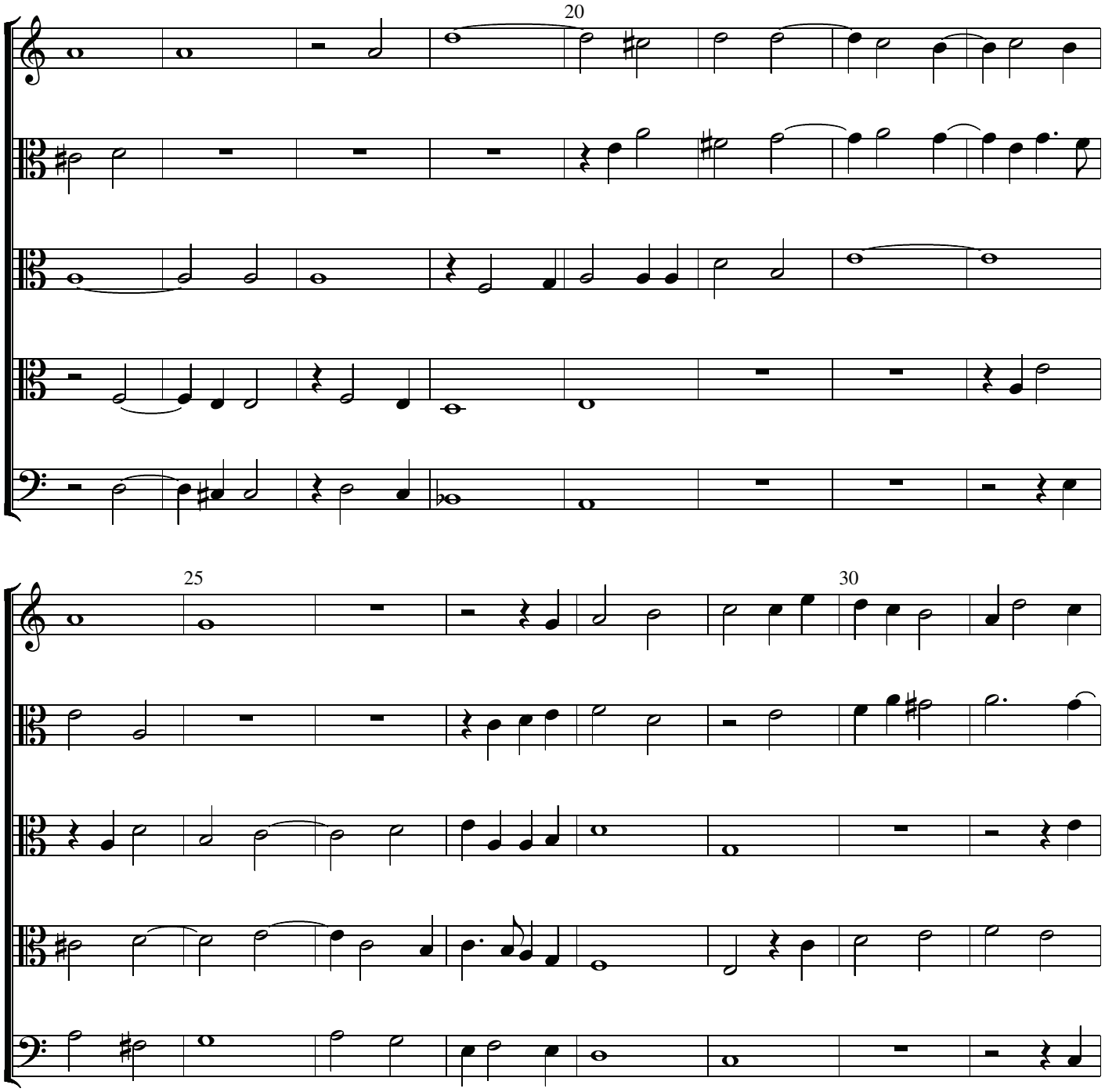
20
25
30

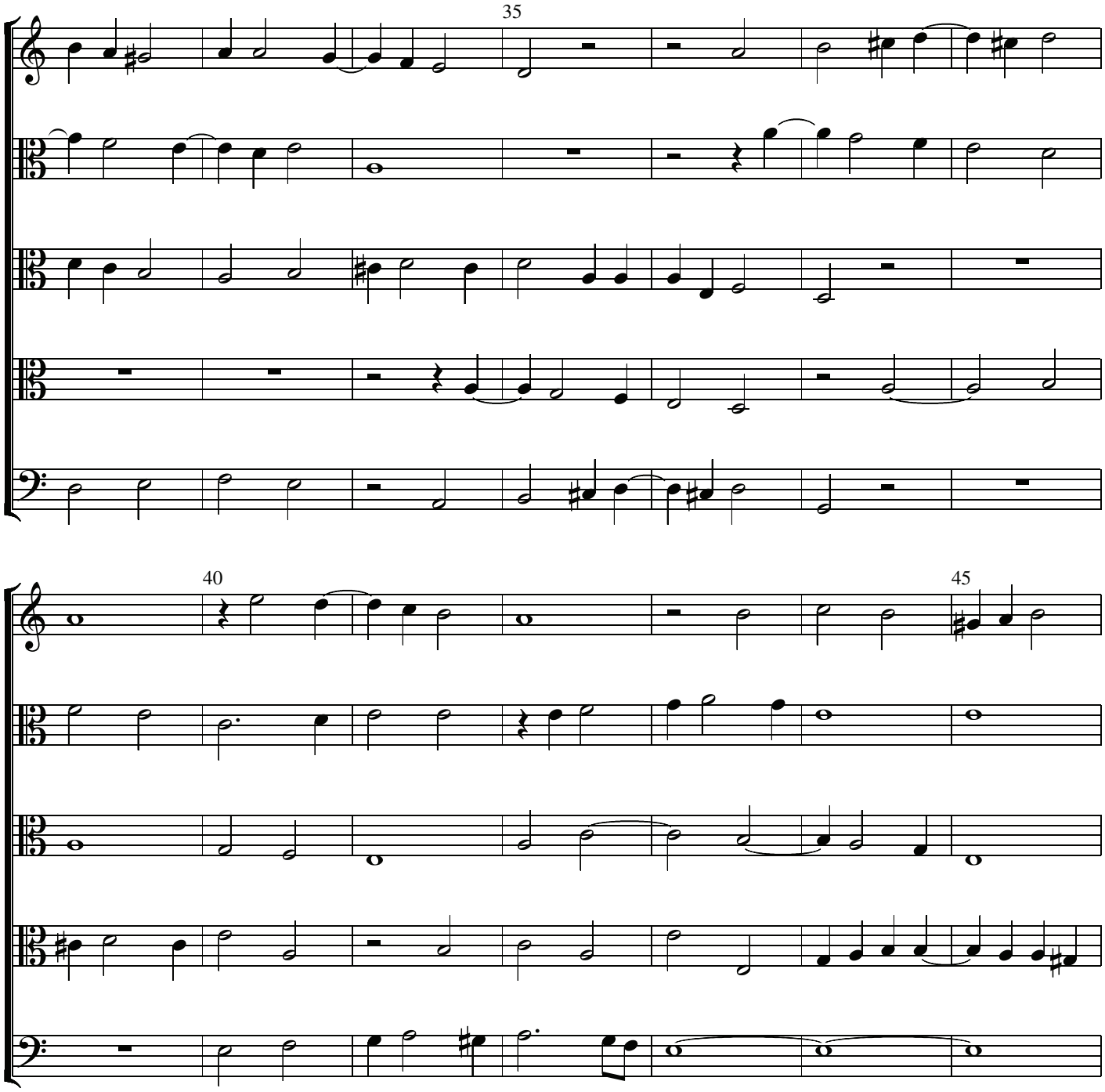
35
40
45

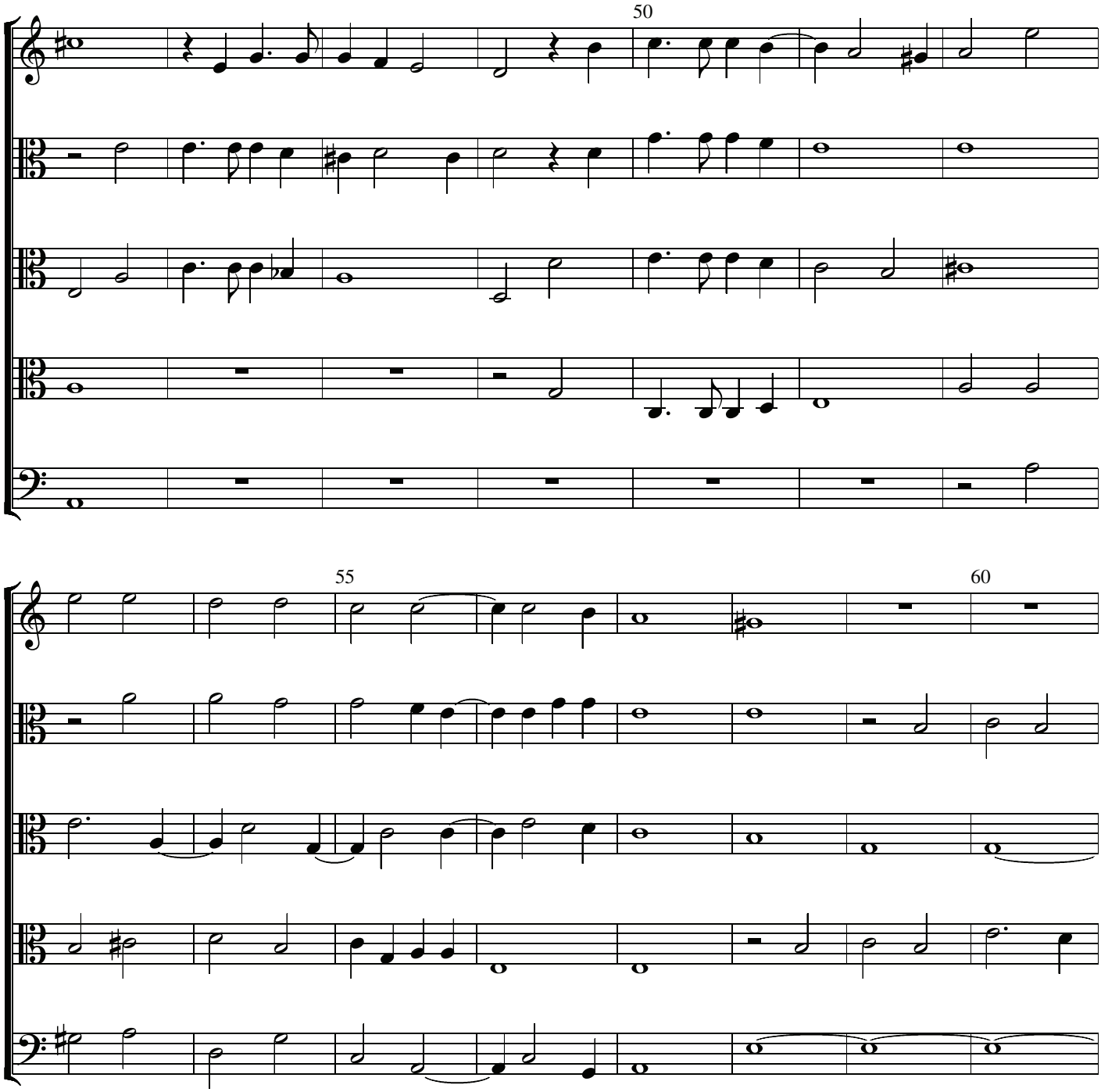
50
55
60

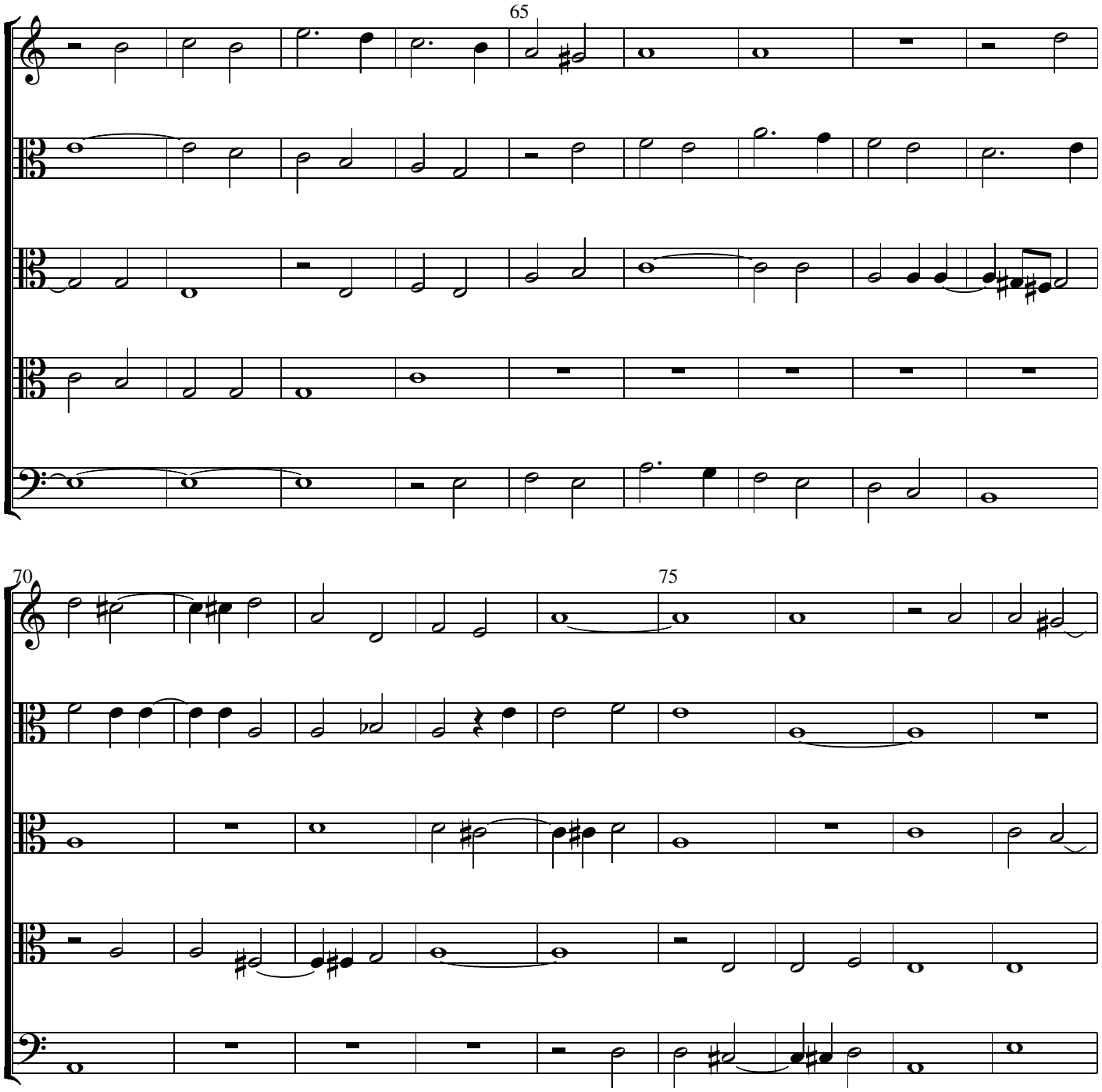
65
70
75

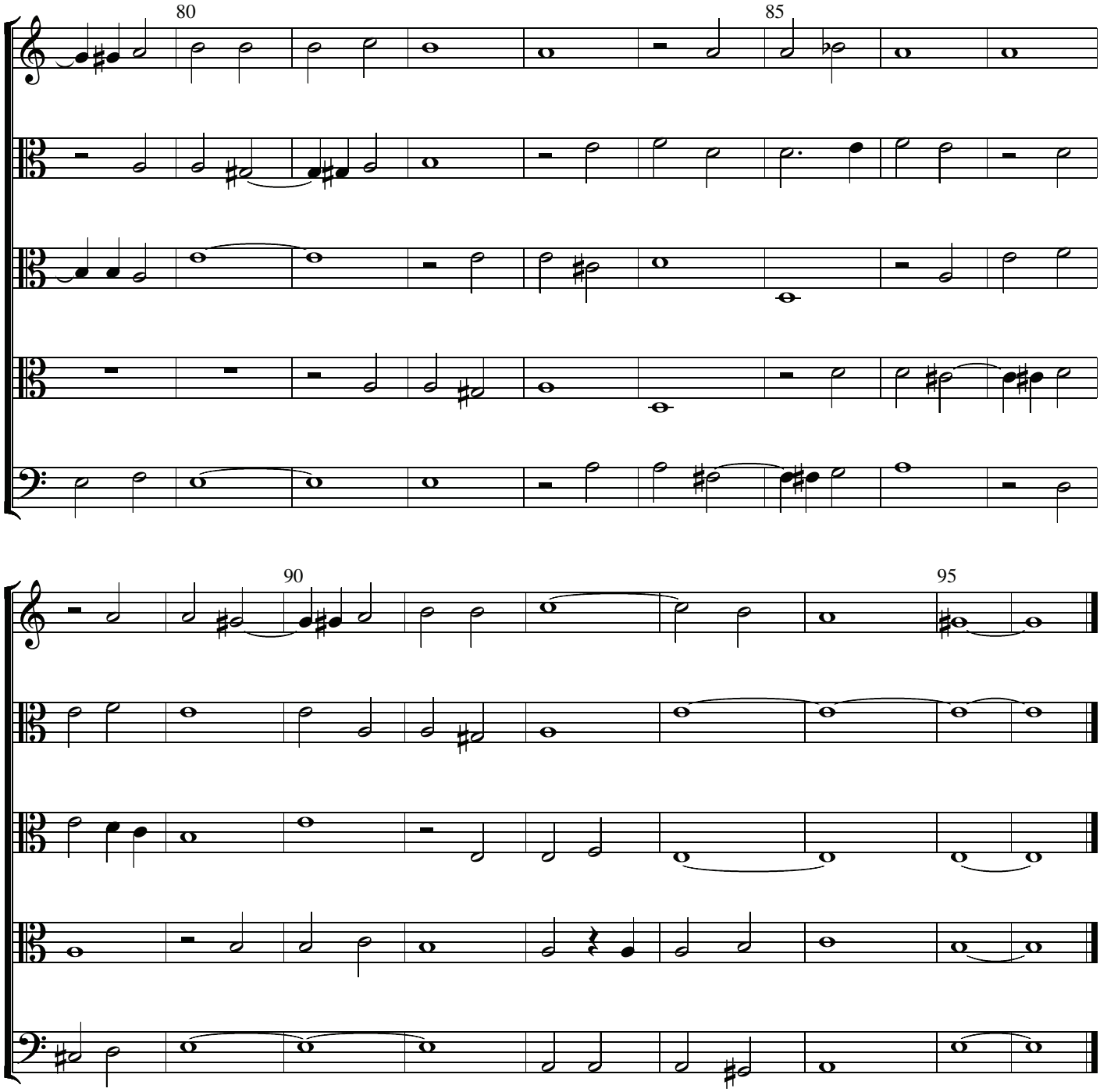
80
85
90
95