

SIX QUATUOR

A CEMBALO OBLIGATO,

Flute, Violon, & Basse.

ad Libitum

DEDIÉS

Par l'Editeur J.J. HUMMEL,

A MONSIEUR

JEAN FREDERIC FRANCOIS CHRETIEN,

BARON DE KUNZBERG,

Seigneur de Thurnau, Ermenreuth, Steinbach, et Marck Taschendorff, Conseiller Intime de S.A.S.me Monseigneur Le Duc Regnant de Brunswic, & de Lunebourg, et Grand Maitre de S.A.S.me Madame La Margrave de Brandenbourg Bayreuth.

COMPOSÉES PAR

L. J. SCHULZ,

Maitre de Musique de S.A.S.me Madame la Princesse Regnante de Solms Braunfels.

A AMSTERDAM chez J.J. HUMMEL,
Marchand & Imp.r de Musique.

N.o 146. *Prix f 5.-:*

C. Michel.

VIOLINO

QUARTETTO I

Allegro

Larghetto

Menuetto

Trio

Men. Da Capo

5671196

QUARTETTO II

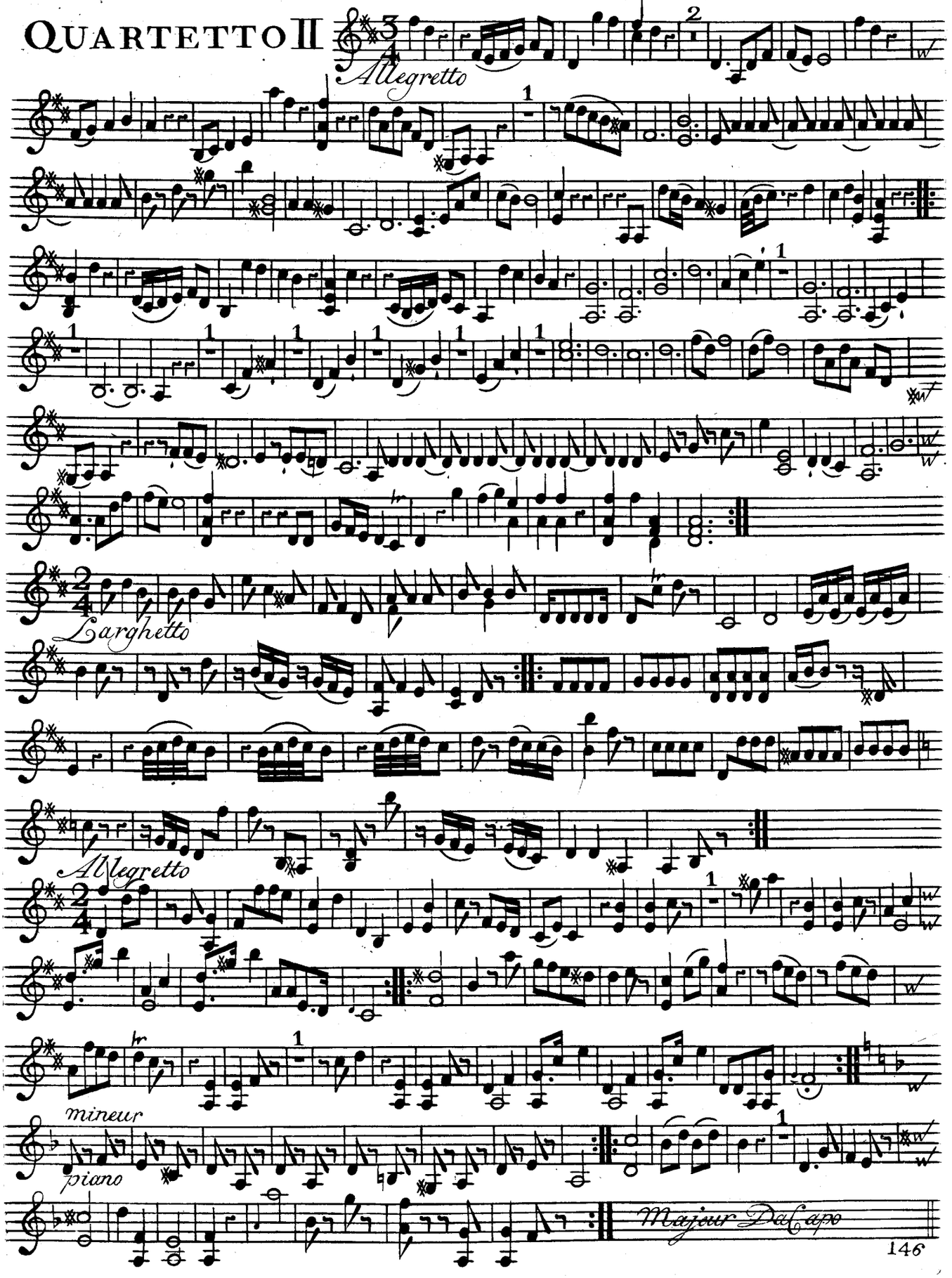

QUARTETTO III

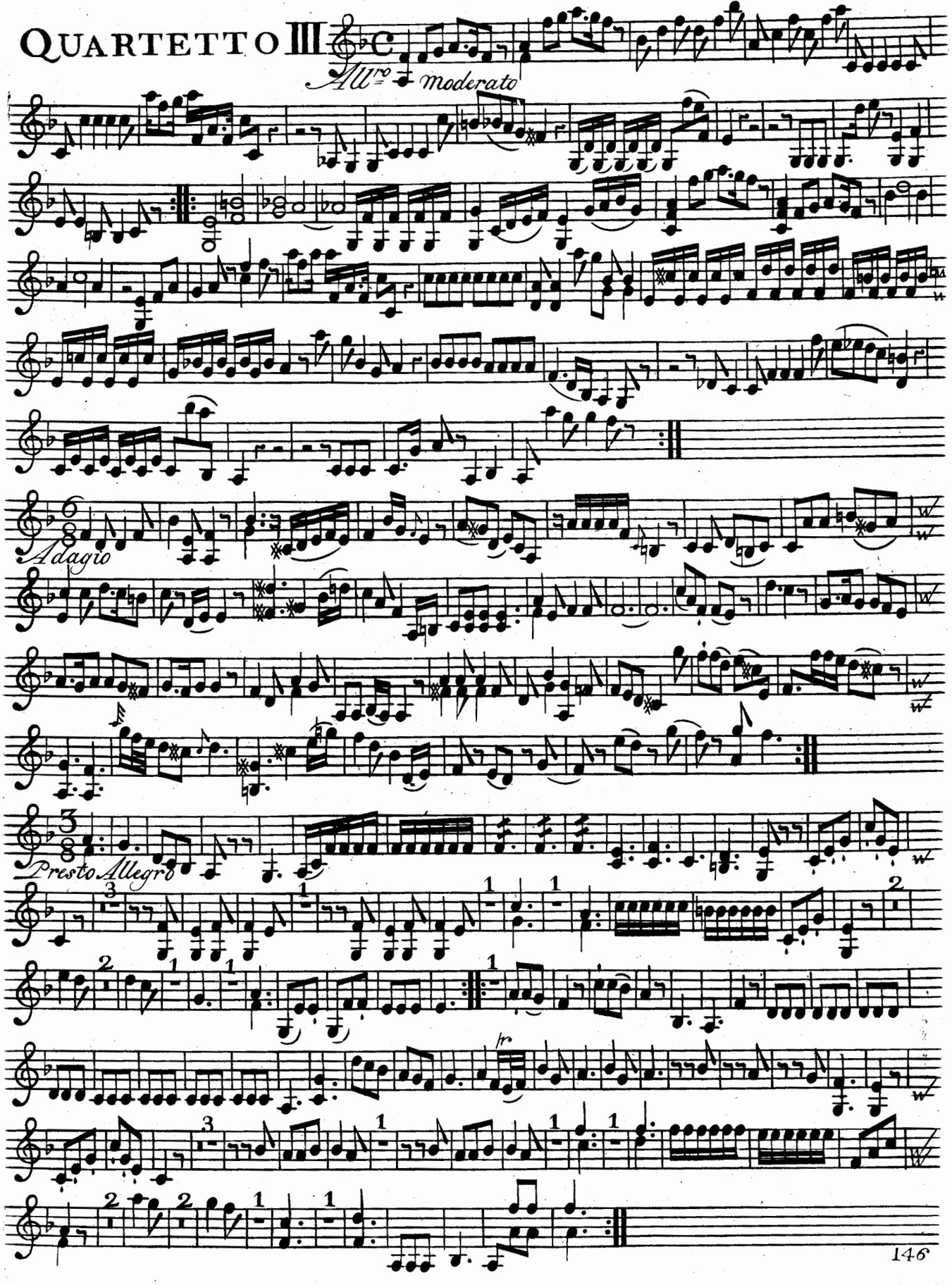

QUARTETTO IV

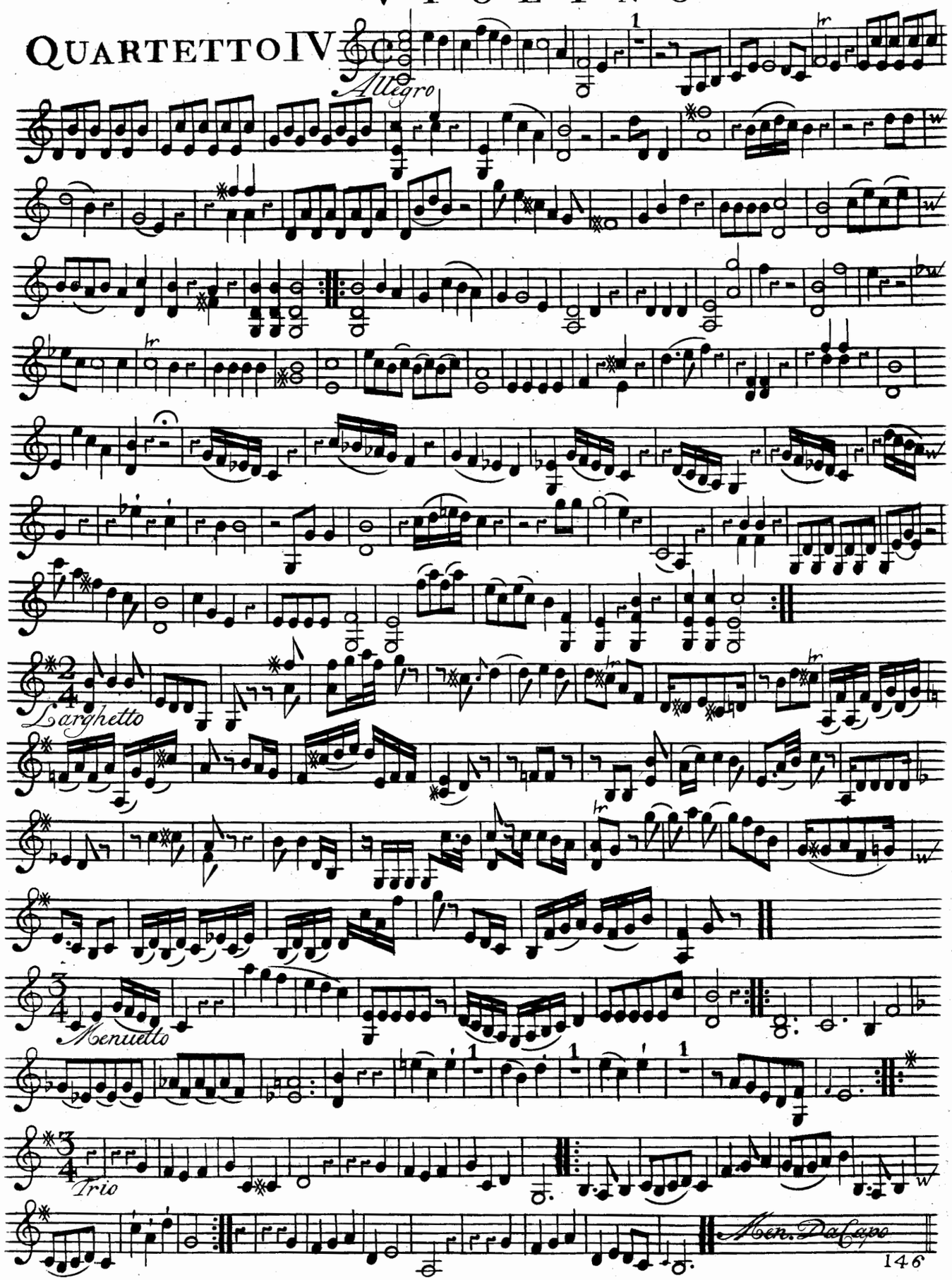

QUARTETTO V

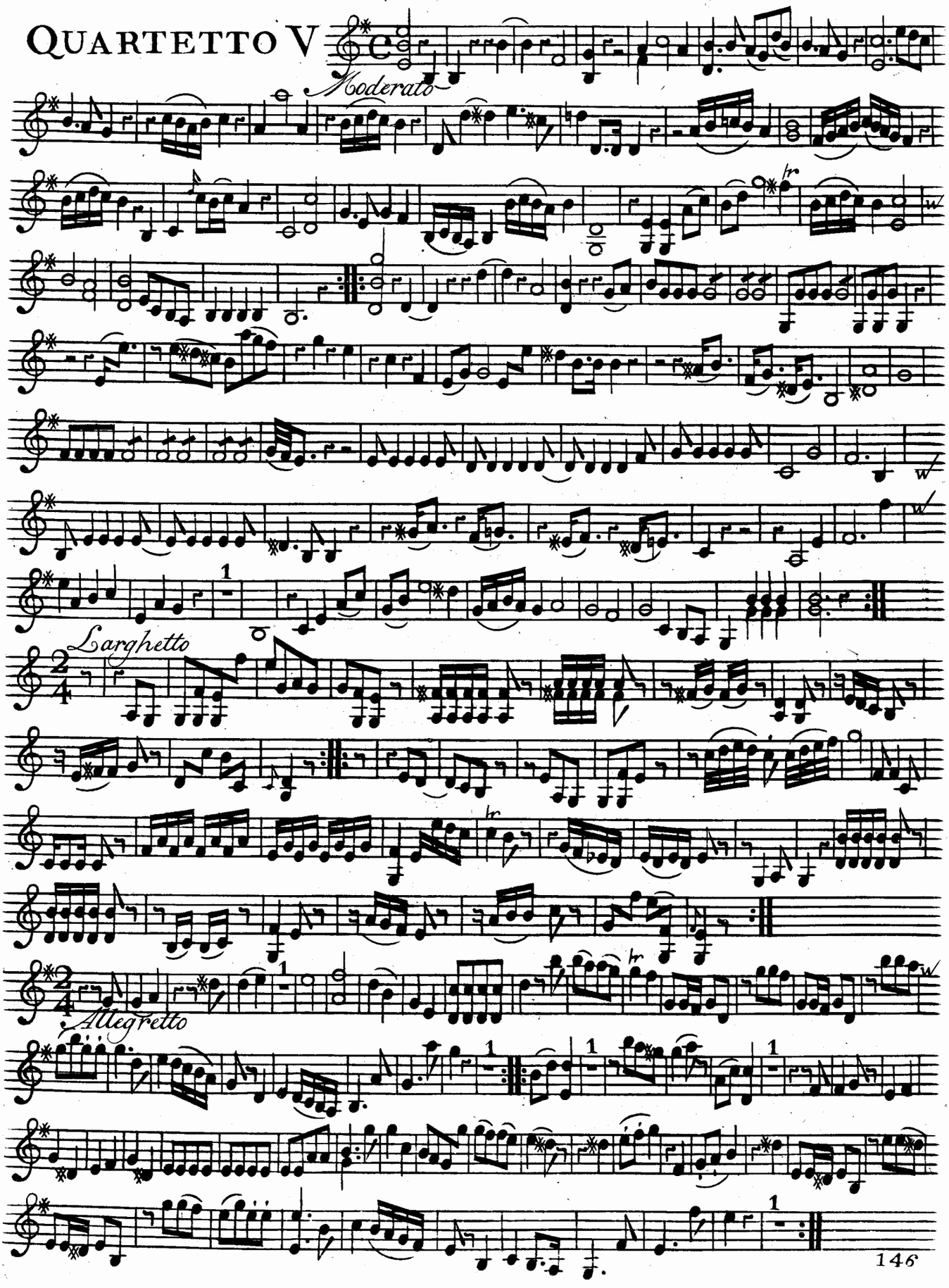

QUARTETTO VI

