SERENÁDA
SERENADE

BASSO

ANTONÍN DVOŘÁK, op. 44
(1841—1904)

I

Moderato, quasi marcia

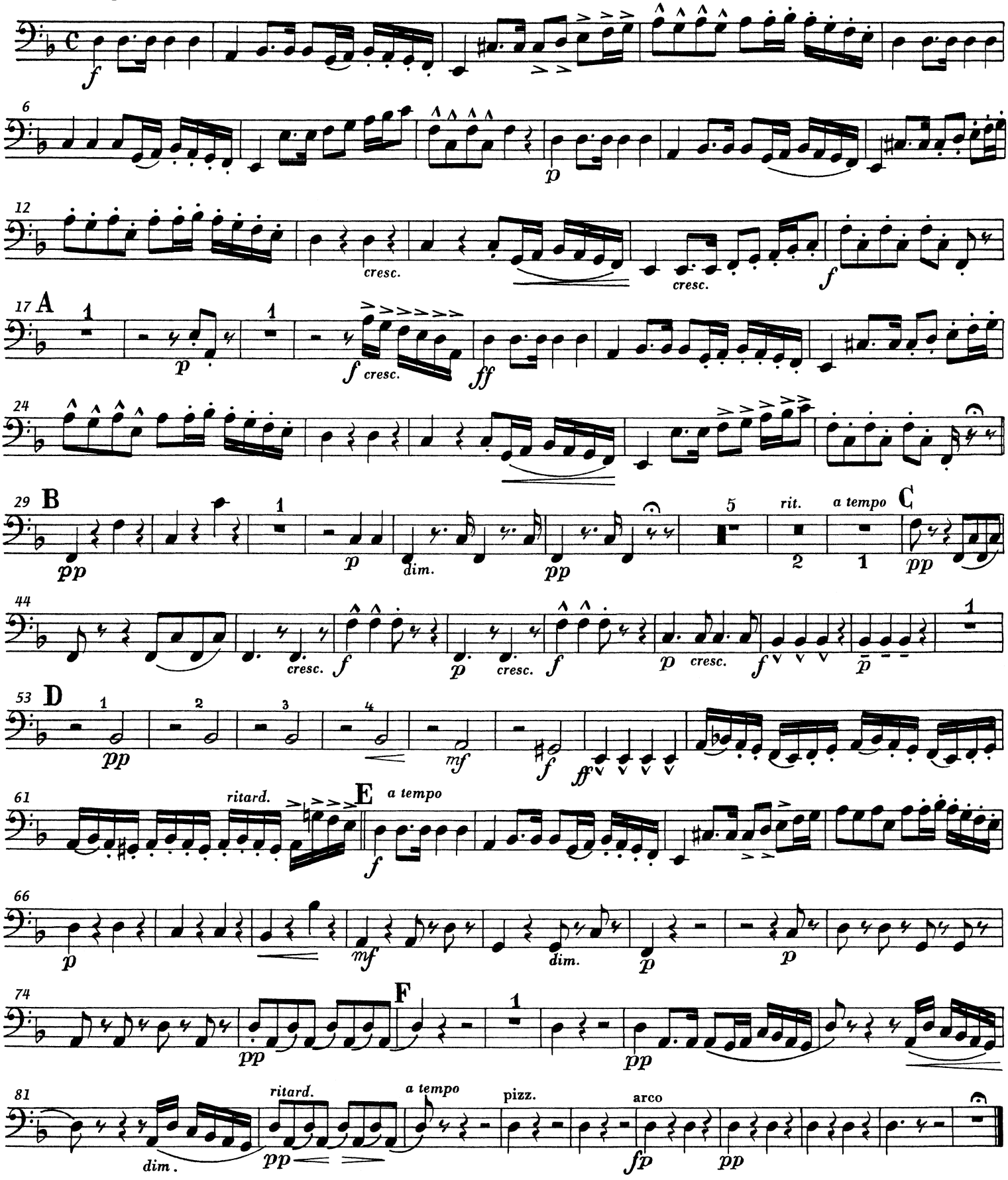

©Copyright 1956 by Státní nakladatelství krásné literatury, hudby a umění, Praha

Všechna práva vyhrazena
All rights reserved

II

MINUETTO

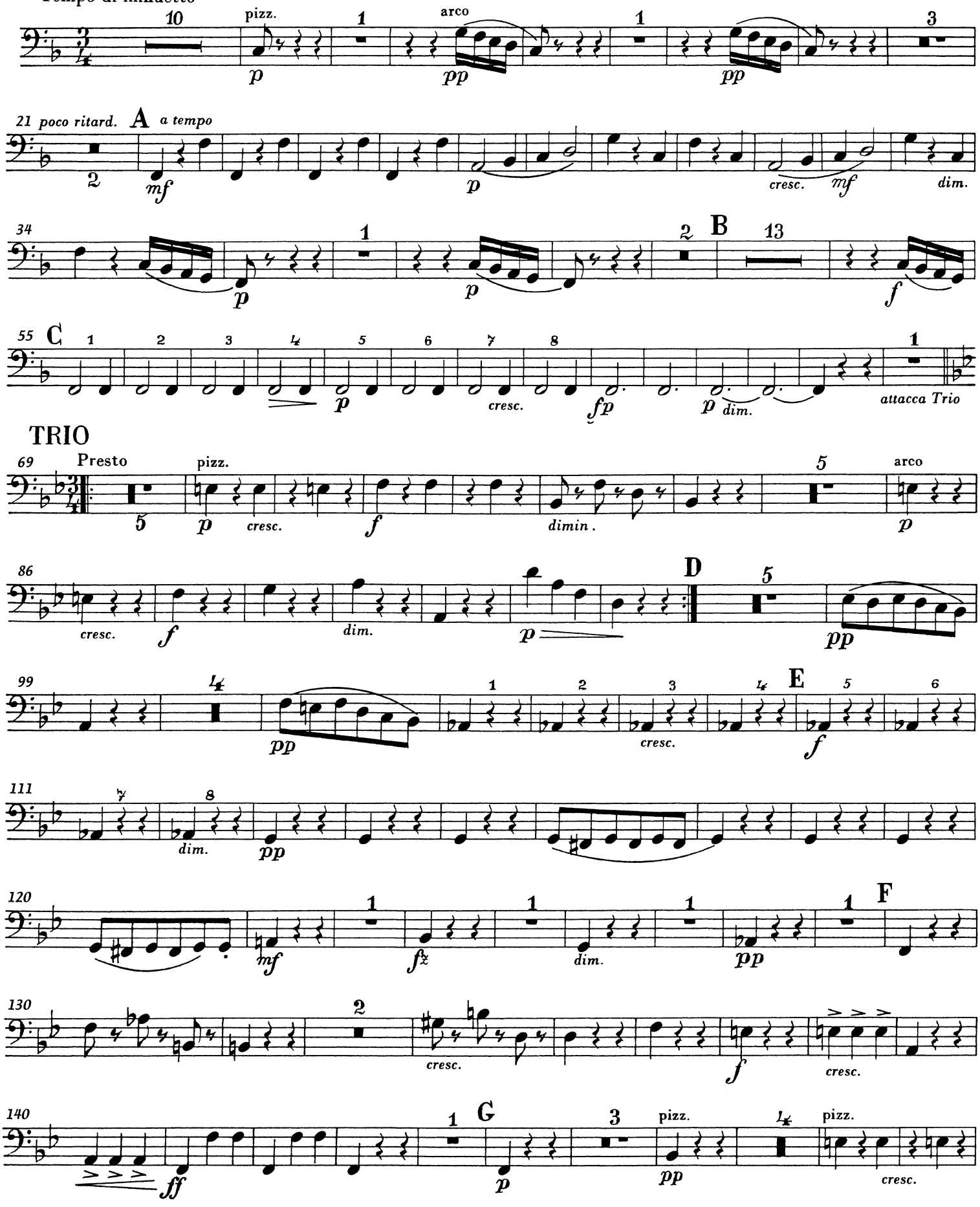

TRIO

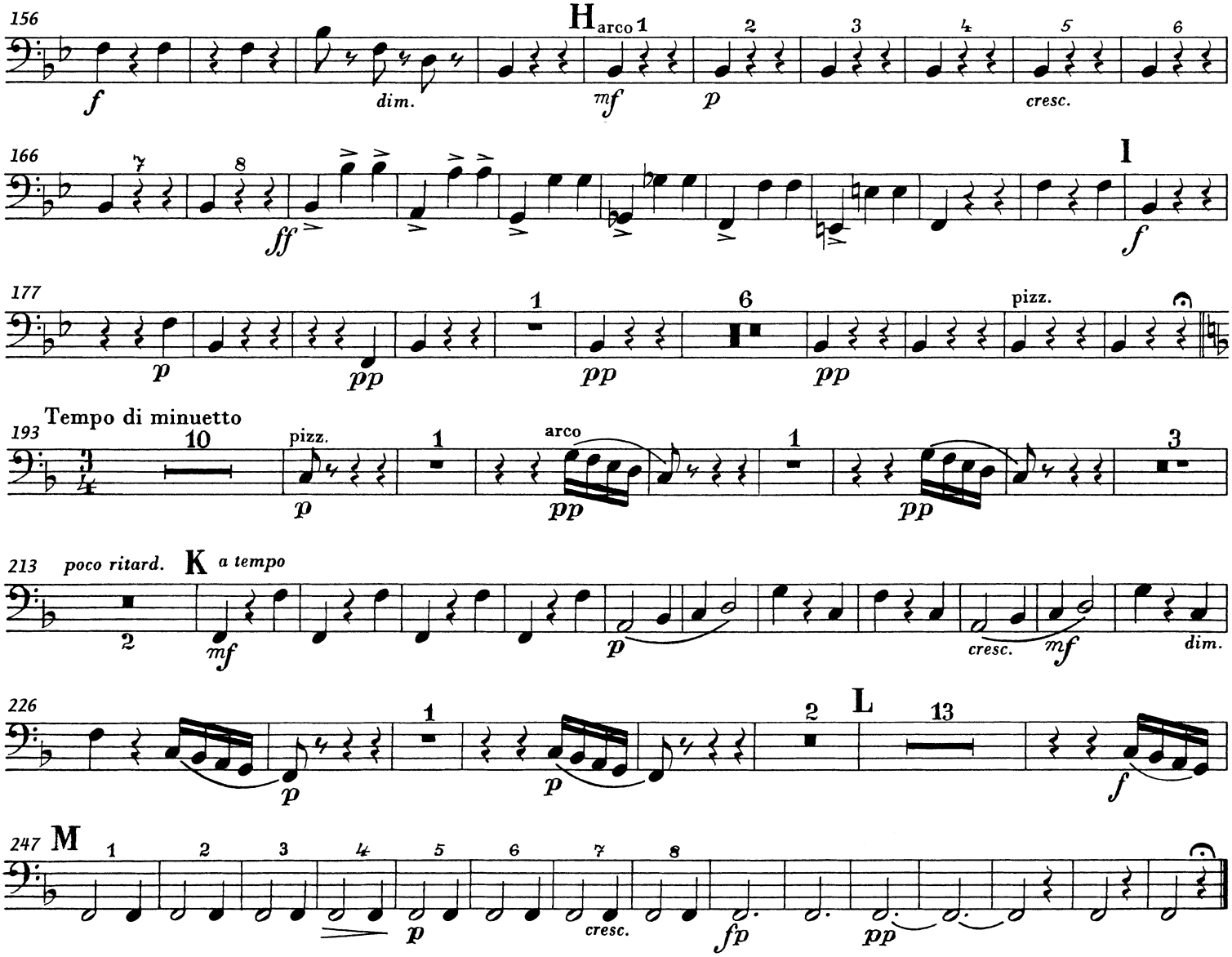

III

Andante con moto

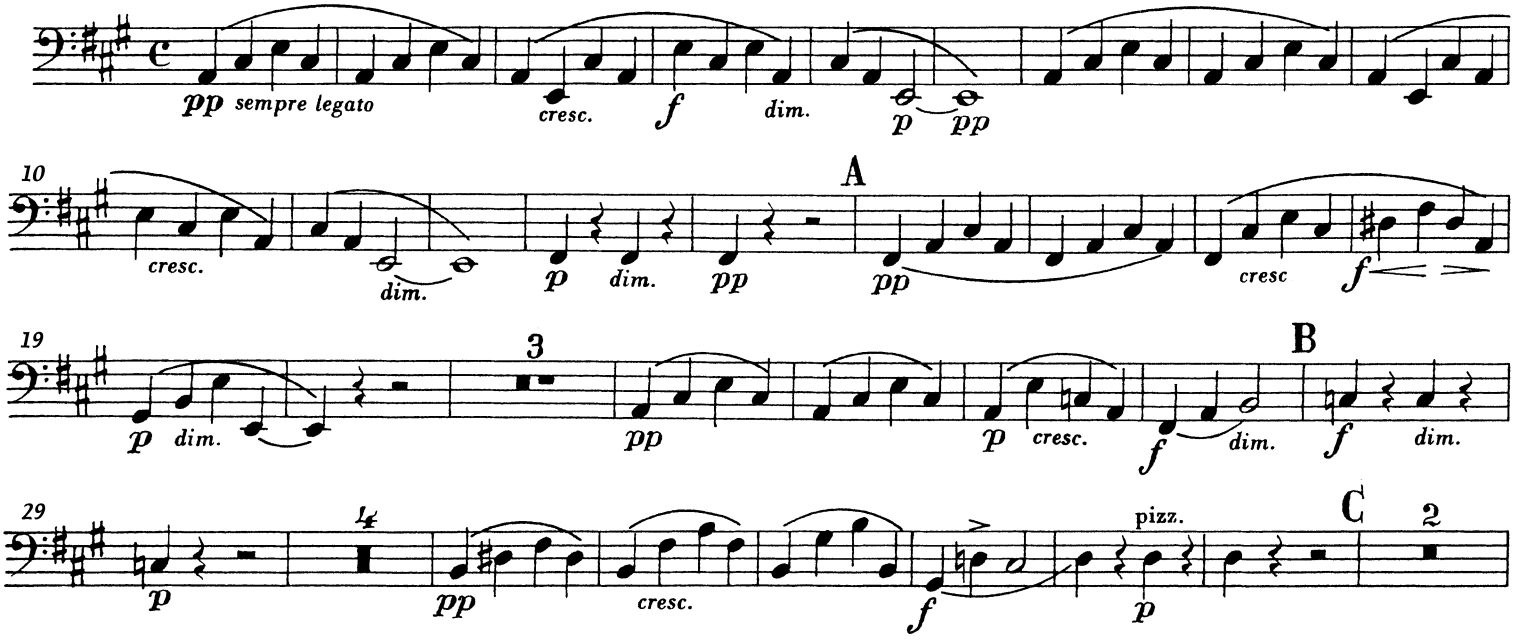

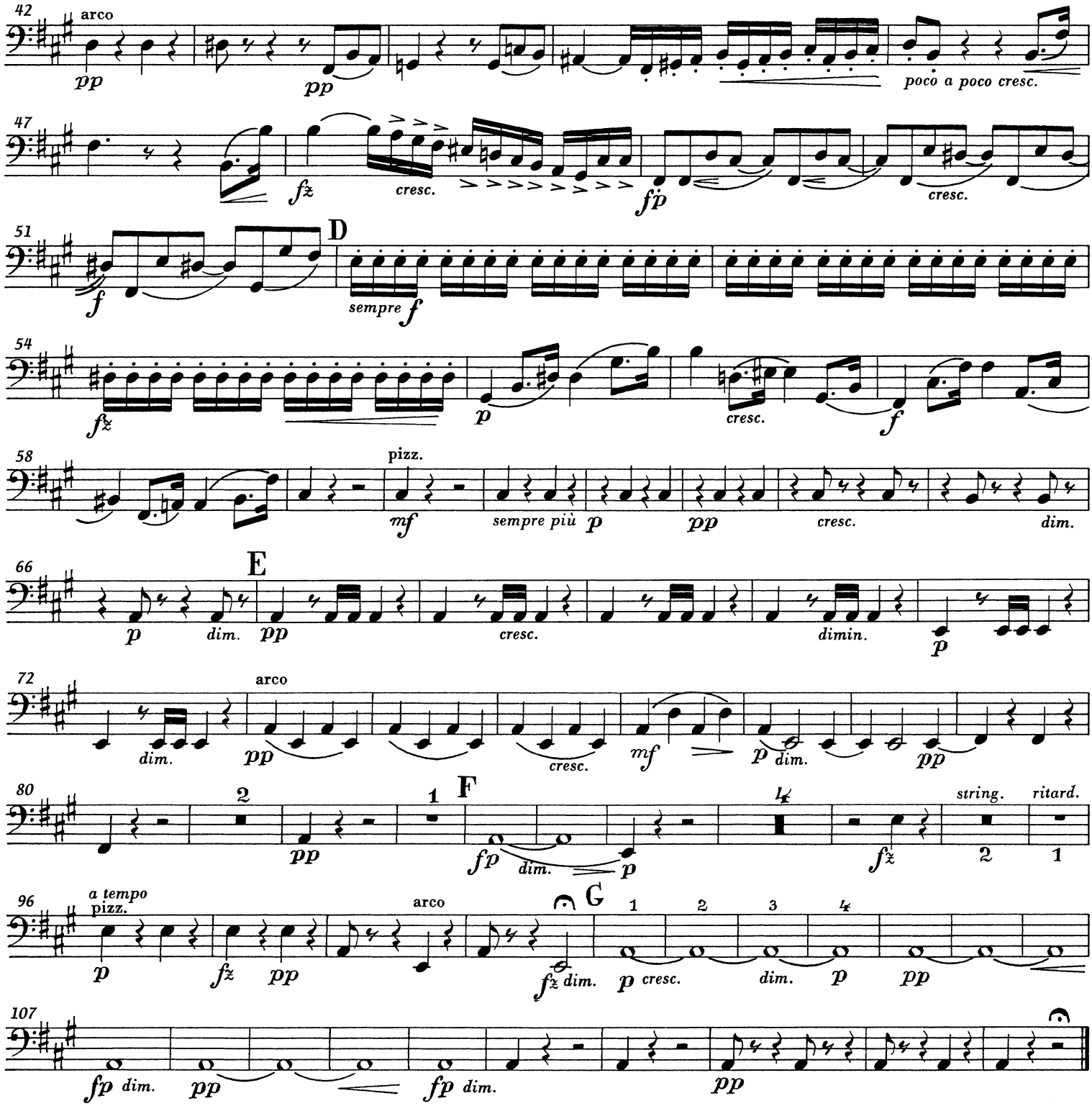

IV

FINALE

Allegro molto

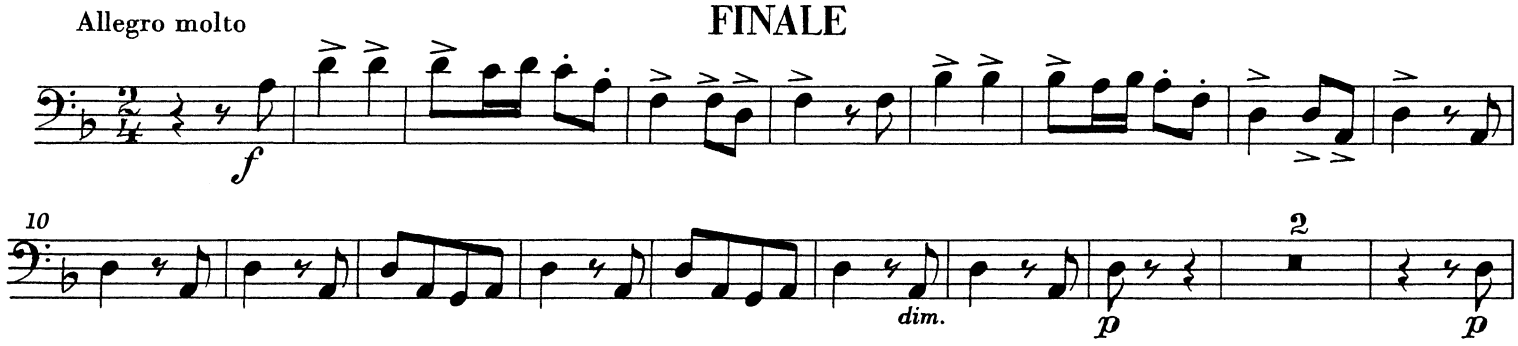

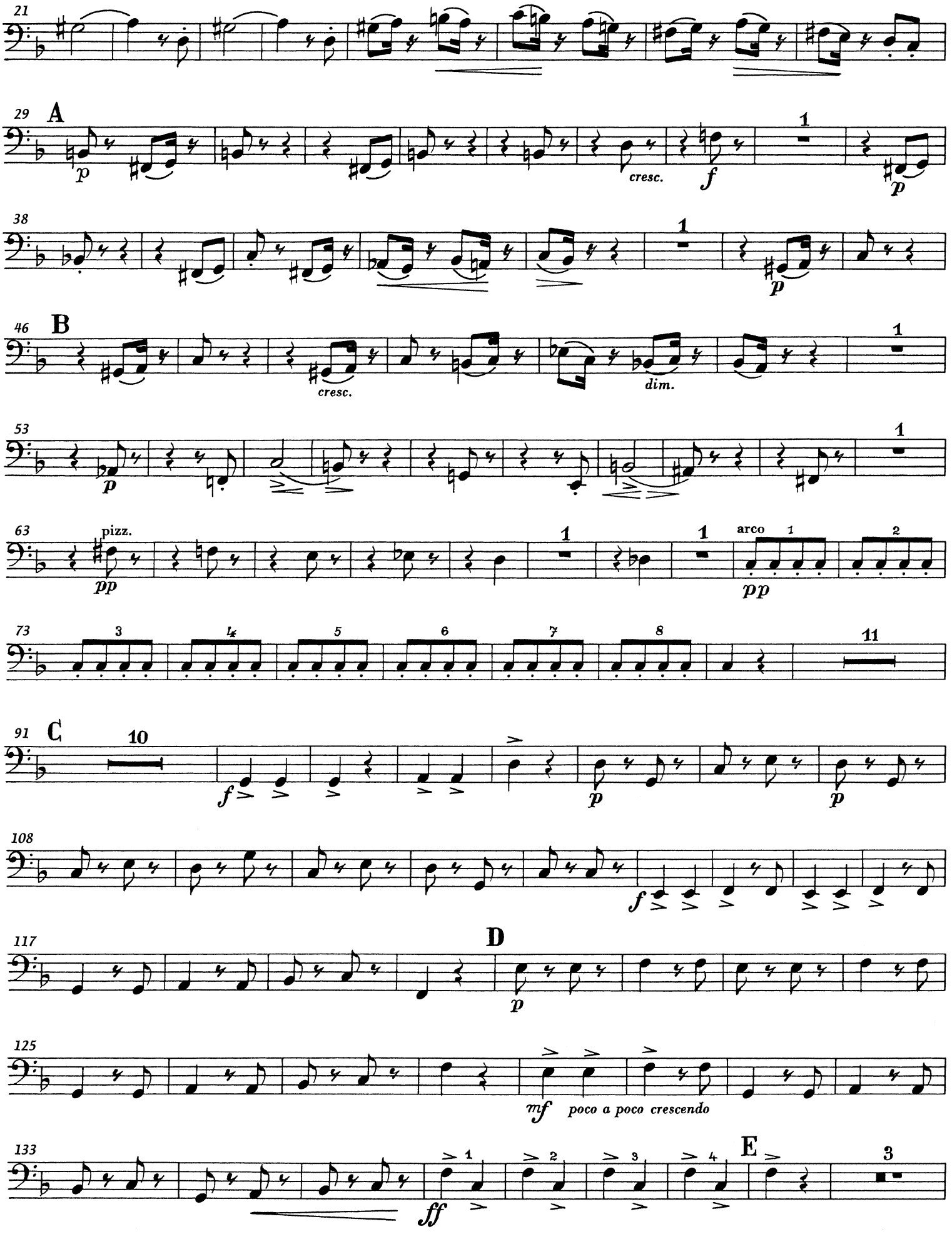
21
29 A
p
cresc.
f
1
p
38
1
p
46 B
cresc.
dim.
1
53
p
1
63
pizz.
pp
1
1
arco
1
2
pp
73
3
4
5
6
7
8
11
91 C
10
f
p
p
108
f
117
D
p
125
mf
poco a poco crescendo
133
ff
1
2
3
4
E
3

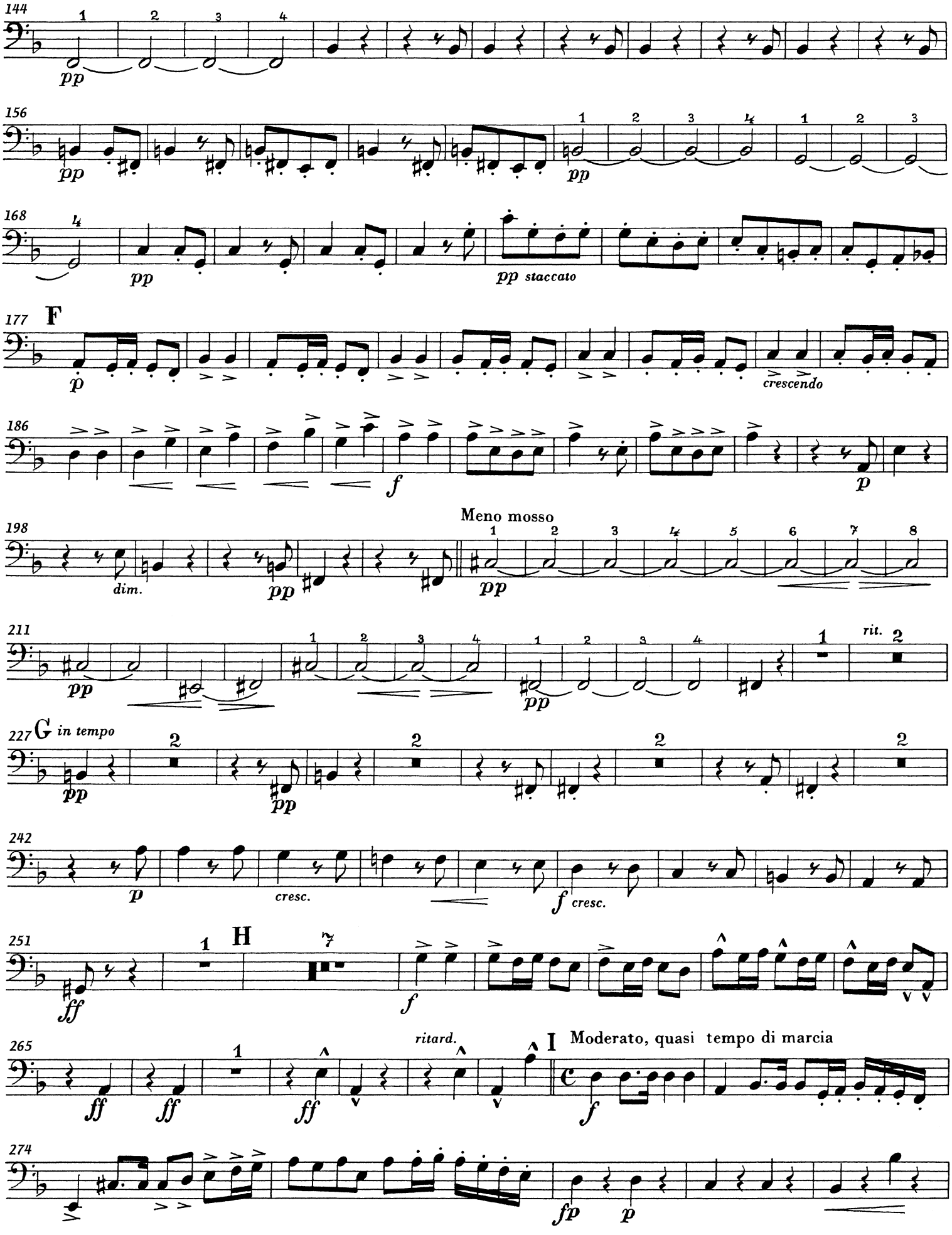
144
pp
156
pp
pp
168
pp
pp staccato
177 F
p
crescendo
186
f
p
198
dim.
pp
Meno mosso
pp
211
pp
pp
rit.
227 G in tempo
pp
pp
242
p
cresc.
f cresc.
251
ff
H
f
265
ff
ff
ff
ritard.
I Moderato, quasi tempo di marcia
f
274
fp
p

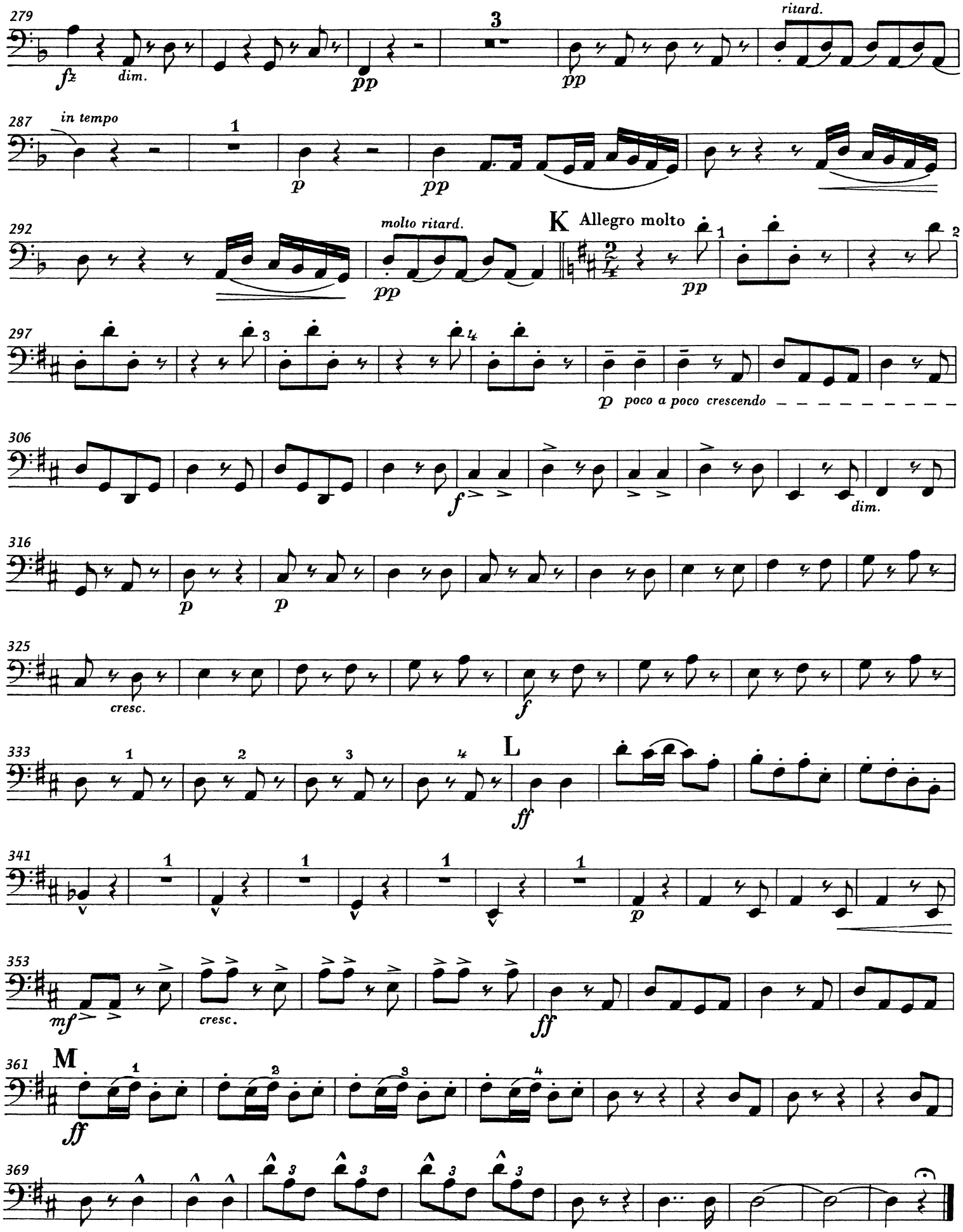
279
fz
dim.
pp
3
pp
ritard.
287
in tempo
1
p
pp
292
molto ritard.
pp
K
Allegro molto
1
pp
2
297
3
4
p poco a poco crescendo
306
f
dim.
316
p
p
325
cresc.
f
333
1
2
3
4
L
ff
341
1
1
1
1
p
353
mf
cresc.
ff
361
M
1
2
3
4
ff
369
3
3
3
3