

Sonate für Pianoforte Opus 28

L. von Beethoven
arranged for string quartet by Loek Dikker

Allegro

Violin 2

1

6

13

20

27

34

41

48

54

9

p

cresc.

sf

sf

sf

sf

sf

fp

fp

sf

68 *pp* *cresc.* 2

76 *p*

83 *cresc.*
poco rall.. à Tempo

89 *p*

96

103 *sf* *sf* 3 3 5 *f*

109 *f* 3 3 *p*

115 *cresc.*

122 *sf* *sf* *sf* *sf* *sf*

129 *f* 3 3 5 -2- 5 3

137

146

153

160

169

176

182

189

197 *f*

204 *cresc.*

211 *sf sf sf sf sf sf sf*

218 *ff sf sf sf sf sf sf*

225 *sf sf sf sf p*

232 5

243 *cresc.*

250 *decr.*

257 *pp*

270 *p* -4-

277

284

291

298

305

312

319

326

333

342

349 *p*

356

poco rall.

à Tempo

363 *cresc.* *p*

370 *cresc.* *sf*

377 *sf* *sf* *sf* *sf*

383 *f* *f* *f* *f*

389

396 *sf* *sf* *sf* *sf*

403 *sf* *sf* *sf* *sf*

409 *decr.* *p* *pizz.*

416

arco

423

430

cresc.

5

441

448

cresc.

455

sf

decr.

p

pp

462

© Loek Dikker 2004

Sonate für Pianoforte Opus 28

L. von Beethoven
arranged for string quartet by Loek Dikker

Andante

Violin 2

1

cresc. *p*

6

cresc. *p* *cresc.* *p*

13

cresc. *p*

20

p *sf* *sf* *sf* *p*

27

sf *cresc.* *f*

33

f *p*

40

f *p* *p*

46

52

p *cresc.* *p*

59 *cresc.* *p* *decr.*

66 *p* *cresc.* *p* *cresc.* *p* *sf* *sf* *sf* *p*

73 *p* *sf* *sf* *cresc.* *f*

80 *cresc.* *sf* *sf* *sf* *cresc.* *poco accel.*

87 *f* *decr.* *p* *poco rit...* *à Tempo* *sf*

91 *cresc.* *f* *p* *cresc.*

97 *p* *cresc.* *p* *p* *cresc.* *f*

104 *cresc.* *sf* *pp*

© Loek Dikker 2004

112

Sonate für Pianoforte Opus 28

L. von Beethoven
arranged for string quartet by Loek Dikker

Allegro vivace

Violin 2

1 *p*

8

16 *f*

24 *f*

32 *pp*

39 *cresc.* *decresc.*

46 *p* *p*

54 *ff* *sf* *sf*

61 *p* *cresc.*

68 *p*

82

4

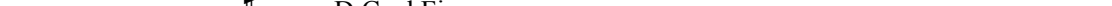
92  D.C. al Fine

© Loek Dikker 2004

Sonate für Pianoforte Opus 28

L. von Beethoven
arranged for string quartet by Loek Dikker

RONDO
allegro ma non troppo

Violin 2

Violin 2

2 *dolce* 2

7

14

21

28 *p*

34 *sf* *f* *sf* *f*

40 *sf* *f* *sf* *f* trem.

46 *sf* *f* *f*

51 3

54 *p*

61

68 *2 pizz.*

76 *arco pp*

83

90 *crede. ff*

97

104 *sf*

110 *ff 2 p*

118

125

132

cresc.

138

f

145

p

152

sf sf sf sf sf f

159

sf trem. *f* *f* *f*

166

f *f* *pp*

173

cresc. *p* *cresc.*

180

f

187

ff *decresc.* *pp*

più allegro

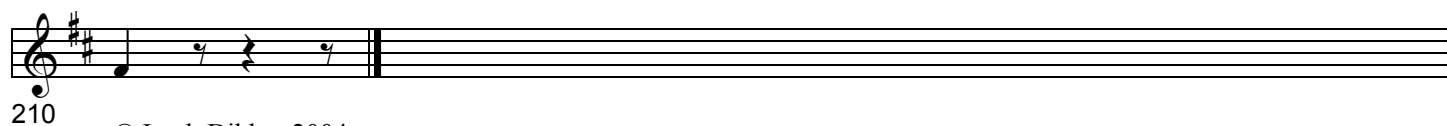

© Loek Dikker 2004