Madrigal

9. Suggetemi suggete il sangue

Pomponio Nenna

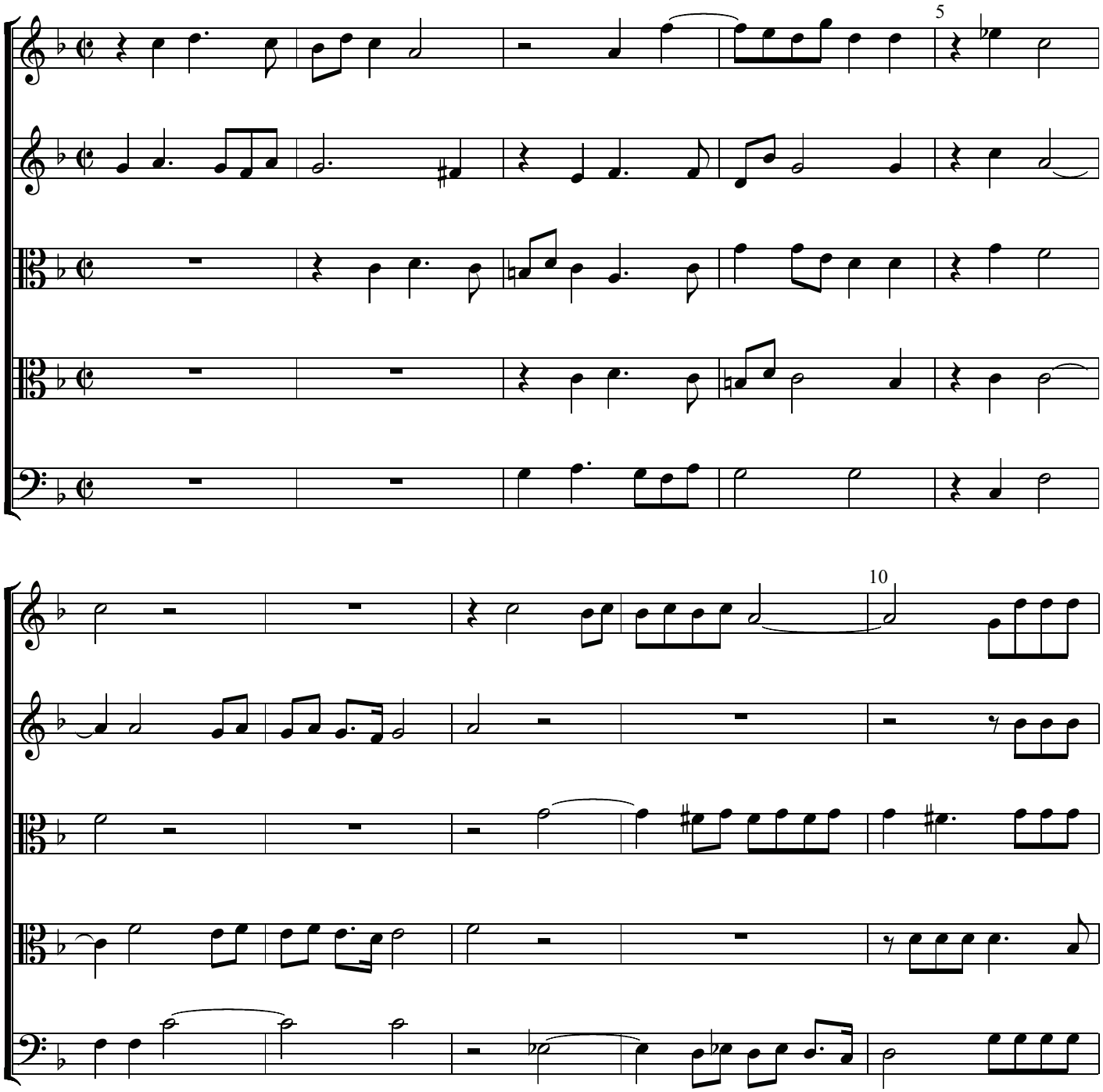

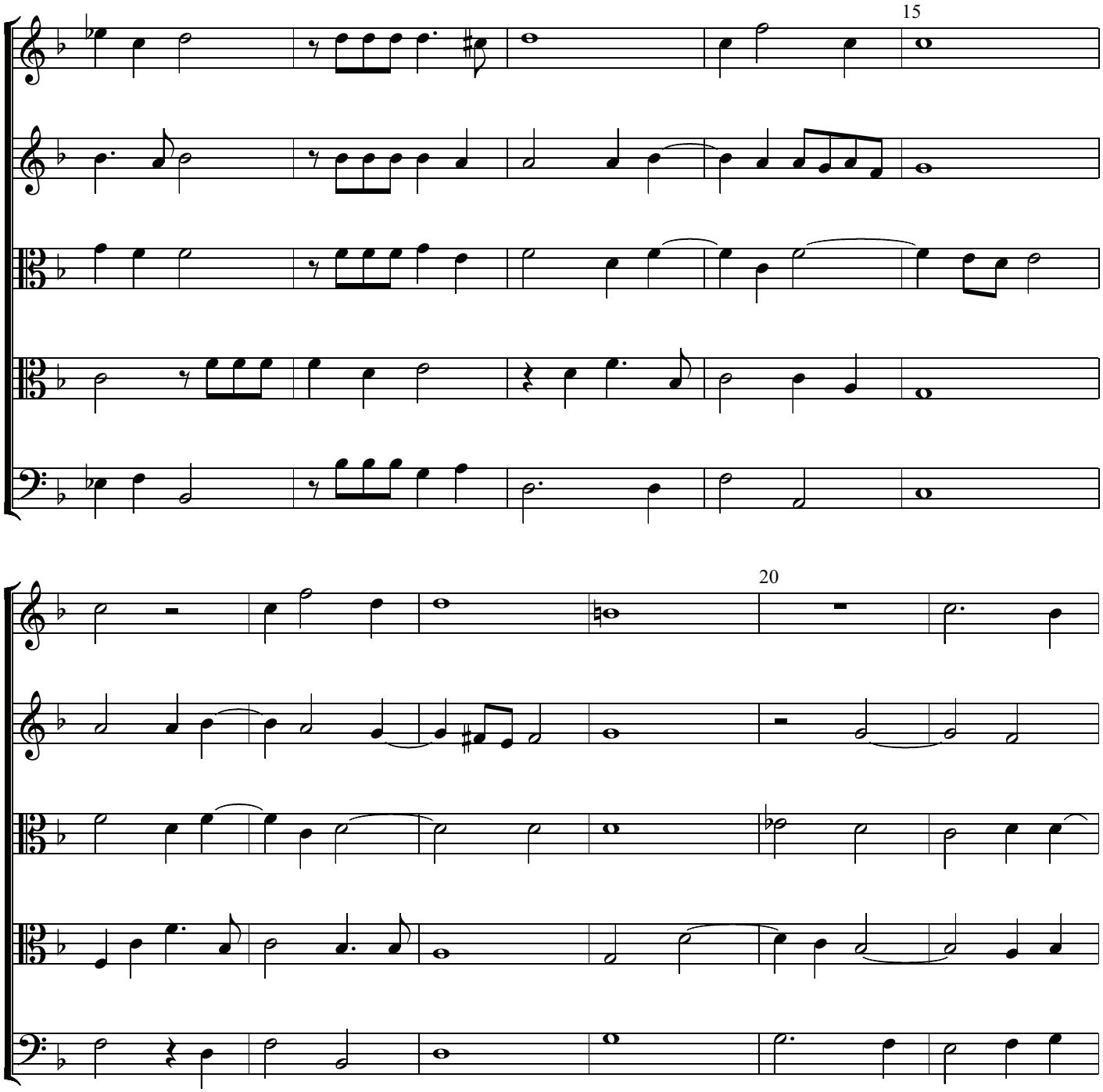
15
20

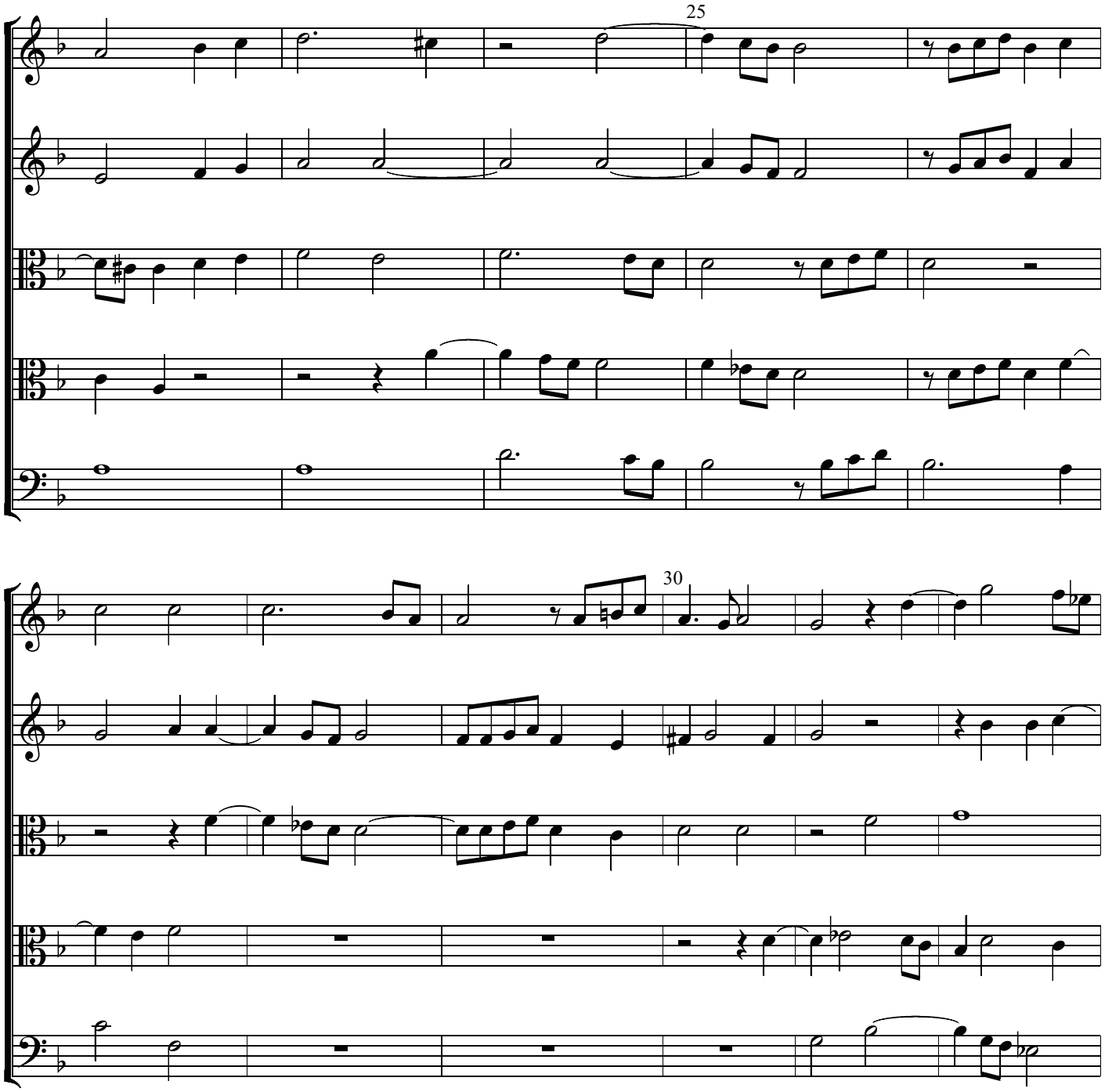
25
30

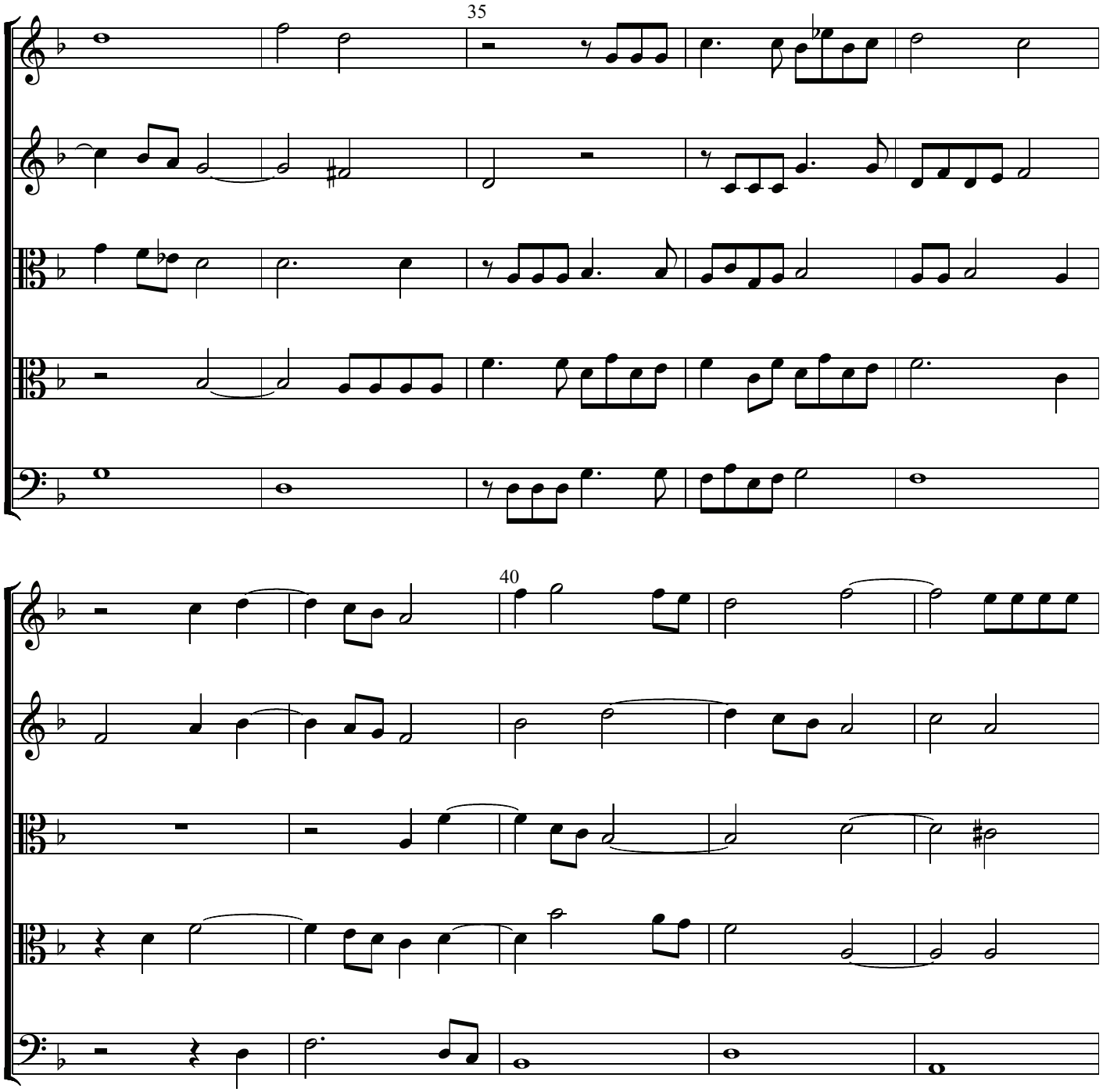
35
40

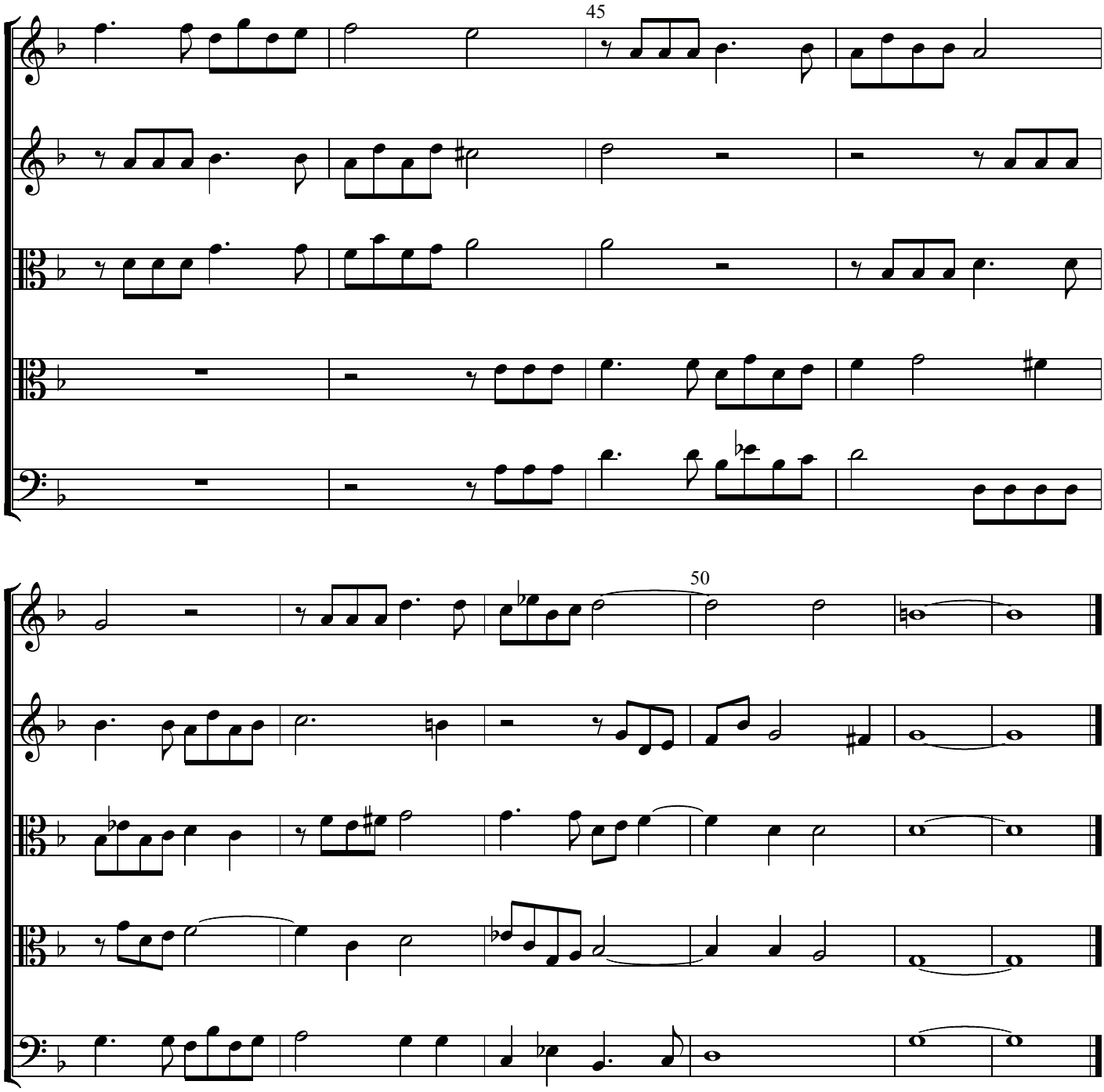
45
50