

# Suite 6

## Ouverture

Johann Kaspar  
Ferdinand Fischer

### Sopranino

7

13

20

28

36

44

52

60

## Brandle

## Amener

## Gavotte

## Courante

## Sarabande

## Bourrée

## Menuet

# Suite 6

## Ouverture

Johann Kaspar  
Ferdinand Fischer

### Soprano

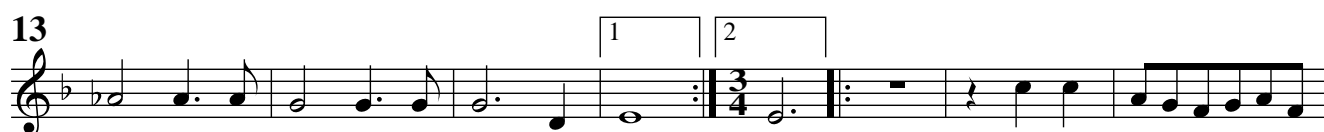
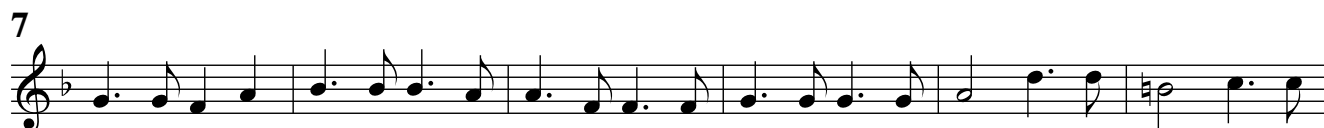

## Brandle

## Amener

## Gavotte

## Courante

5

9

The Courante is in 3/2 time, key of F major. It consists of three staves of music. The first staff contains measures 1-4. The second staff, starting at measure 5, contains measures 5-8 and includes a repeat sign at the end of measure 8. The third staff, starting at measure 9, contains measures 9-12 and ends with a double bar line.

## Sarabande

6

12

The Sarabande is in 3/4 time, key of F major. It consists of three staves of music. The first staff contains measures 1-5. The second staff, starting at measure 6, contains measures 6-10 and includes a repeat sign at the end of measure 10. The third staff, starting at measure 12, contains measures 12-15 and ends with a double bar line.

## Bourrée

5

11

The Bourrée is in common time (C), key of F major. It consists of three staves of music. The first staff contains measures 1-4. The second staff, starting at measure 5, contains measures 5-10 and includes a repeat sign at the end of measure 10. The third staff, starting at measure 11, contains measures 11-15 and ends with a double bar line.

## Menuet

7

12

The Menuet is in 3/4 time, key of F major. It consists of three staves of music. The first staff contains measures 1-6. The second staff, starting at measure 7, contains measures 7-11 and includes first and second endings at the end of measure 11. The third staff, starting at measure 12, contains measures 12-15 and includes first and second endings at the end of measure 15.

# Suite 6

## Ouverture

Johann Kaspar  
Ferdinand Fischer

### Alto

7

13

20

28

36

44

52

60

1 2

1 2

## Brandle

## Amener

## Gavotte

## Courante

5

9

## Sarabande

6

12

## Bourrée

5

11

## Menuet

7

12

# Suite 6

## Ouverture

Johann Kaspar  
Ferdinand Fischer

### Tenore

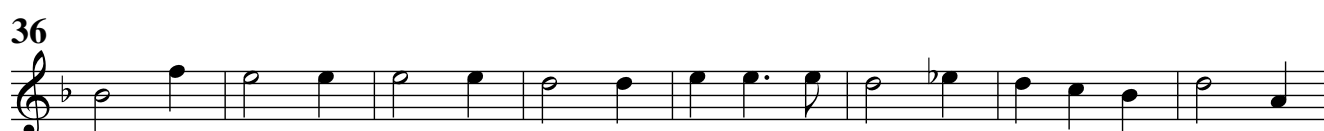

## Brandle

## Amener

## Gavotte

## Courante

## Sarabande

## Bourrée

## Menuet

# Suite 6

## Ouverture

Johann Kaspar  
Ferdinand Fischer

### Basso

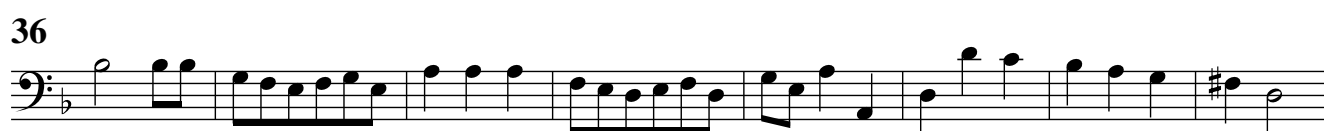
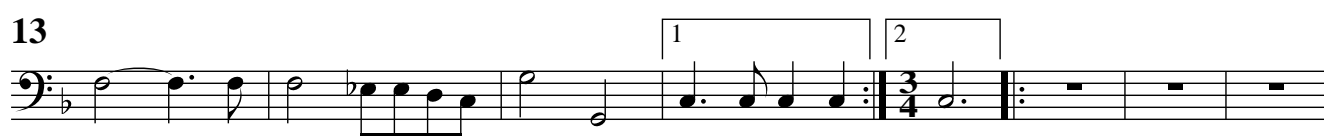

## Brandle

6

12

19

25

33

## Amener

8

16

## Gavotte

4

8

## Courante

5

9

## Sarabande

6

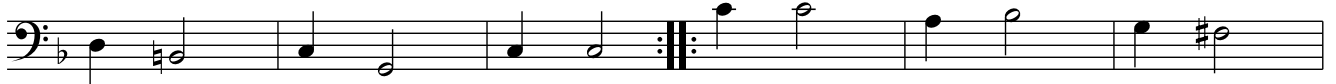

12

## Bourrée

5

11

## Menuet

7

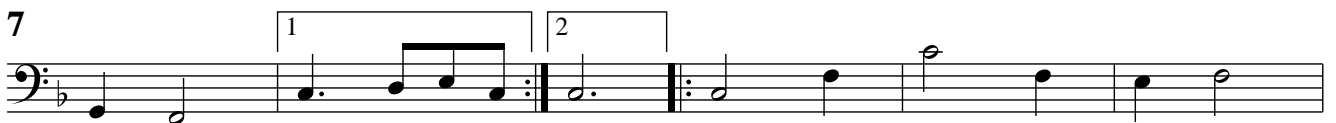

12

