

# Naïs

## Chaconne de l'acte Premier

Violons I

Jean-Philippe Rameau

### Entrée des Luteurs

### Chaconne Détaché

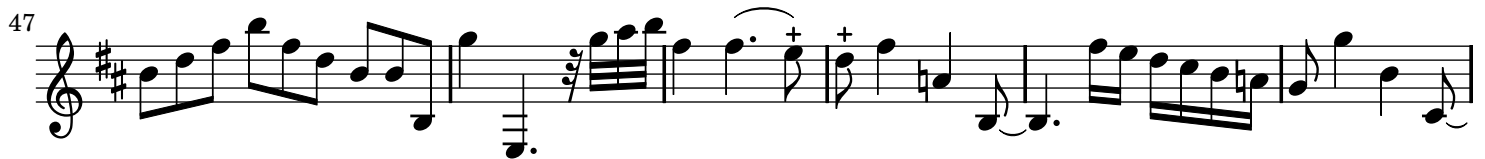

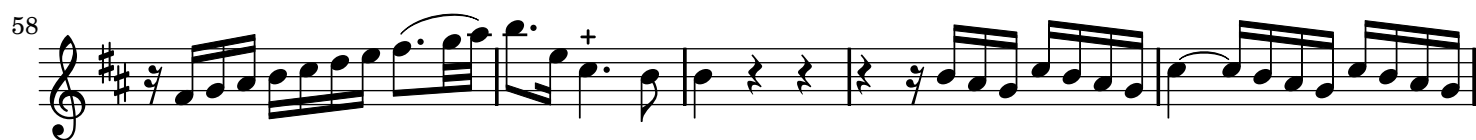

**Mineur.**

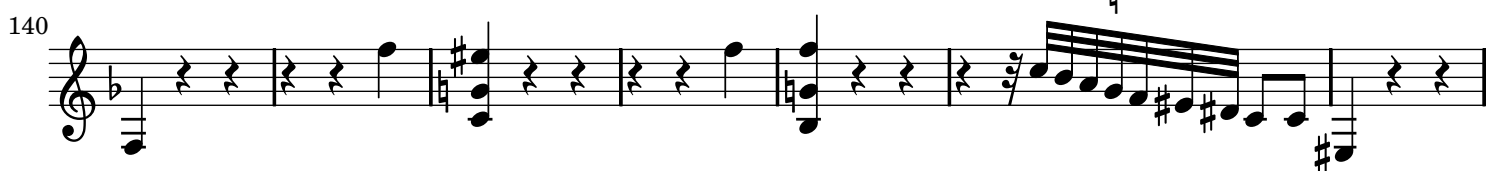

[illegible]

## Majeur

156

163

168

173

[illegible]

182

182

187

192

192

197

202 6   
 doux doux

## Trio de Hautbois

215

223 3   
 fort

233

239

245

**Air de Triomphe**  
En Rondeau.

%

6 Fin.

doux

18 fort D.S. %