

Horn Concerto n. 4

K. 495 (1786)

W.A. Mozart (1756-1791)

Allegro Maestoso

35

p

2

46

53

62

69

77

tr

88

9

105

114

tr *tr*

122

131

7

3 3 3 3

Romance - Andante cantabile

Rondò - Allegro vivace

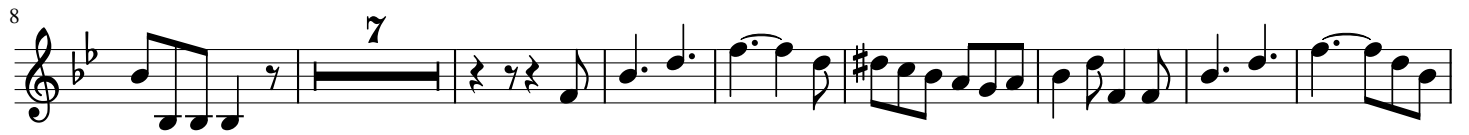

