

Suite 1

Ouverture

*Johann Kaspar
Ferdinand Fischer*

Sopranino

Marche

Air des Combattans

Vite

6

11

17

22

28

33

38

Rigaudon

6

11

1

2

Menuet

Menuet

Measures 1-19

Chaconne

Chaconne

Measures 1-51

The Chaconne is written for Sopranino in 3/4 time and consists of 51 measures. It features a continuous, rhythmic eighth-note pattern throughout most of the piece, with occasional melodic variations and rests. The score is divided into seven systems, with measure numbers 9, 17, 25, 33, 42, and 51 marking the beginning of new systems.

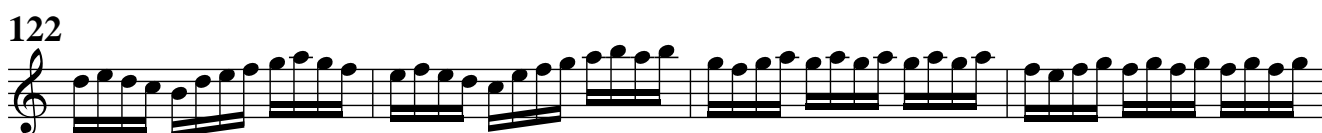
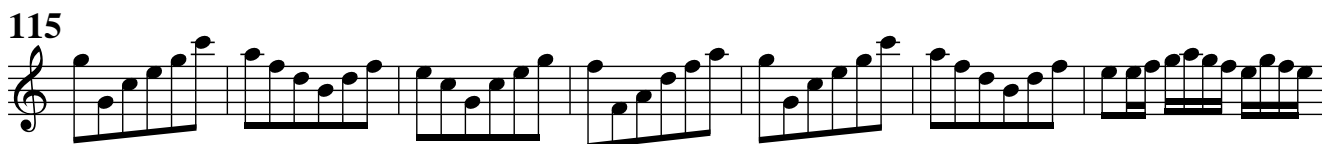

Suite 2

Ouverture

*Johann Kaspar
Ferdinand Fischer*

Sopranino

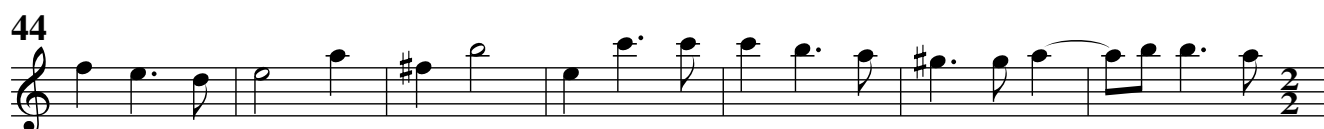
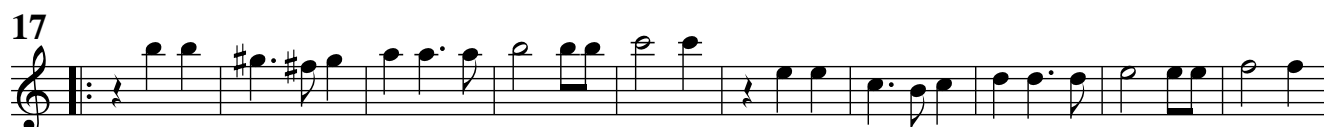

Plainte

Lentement

Gique

Vite

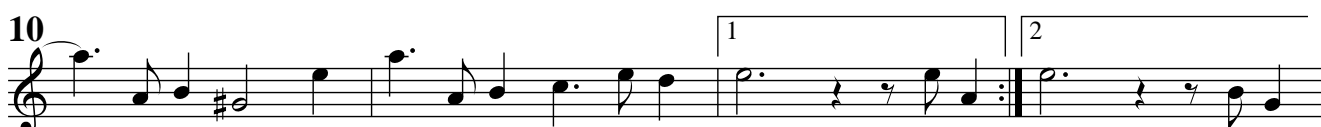

Bourrée

Trio

Bourrée da capo

Menuet

Suite 6

Ouverture

Johann Kaspar
Ferdinand Fischer

Sopranino

7

13

20

28

36

44

52

60

Brandle

6

12

19

25

33

1

2 Gay

Amener

8

16

Gavotte

4

8

Courante

5

9

The Courante is in 3/2 time, key of B-flat major. It consists of 9 measures. The melody is written on a single staff. Measure 5 is marked with a '5' and measure 9 with a '9'. The piece ends with a double bar line and repeat dots.

Sarabande

6

12

The Sarabande is in 3/4 time, key of B-flat major. It consists of 12 measures. The melody is written on a single staff. Measure 6 is marked with a '6' and measure 12 with a '12'. The piece ends with a double bar line and repeat dots.

Bourrée

5

11

The Bourrée is in common time (C), key of B-flat major. It consists of 11 measures. The melody is written on a single staff. Measure 5 is marked with a '5' and measure 11 with a '11'. The piece ends with a double bar line and repeat dots.

Menuet

7

12

The Menuet is in 3/4 time, key of B-flat major. It consists of 12 measures. The melody is written on a single staff. Measure 7 is marked with a '7' and measure 12 with a '12'. The piece ends with a double bar line and repeat dots. First and second endings are indicated by '1' and '2' above the notes.

Suite 8

Ouverture

*Johann Kaspar
Ferdinand Fischer*

Sopranino

6

12

17

21

25

29

33

37

41

45

50

55

60

Entrée

6

11

15

20

24

Canaries

5

10

Gavotte en Rondeau

Passepied

Echo

9
18
26
36
44

f p f p f p

Menuet

11

Trio

11

Menuet da capo

Suite 3

Ouverture

*Johann Kaspar
Ferdinand Fischer*

Sopranino

Menuet

Gavotte

Trio

Gavotte da capo

Chaconne

20

27

33

39

47

55

63

71

80

87

94

102

110

1 2

Suite 4

Ouverture

*Johann Kaspar
Ferdinand Fischer*

Sopranino

6

11

16

21

26

31

36

41

46

51

56

Entrée

Rondeau

Gavotte

Menuet

6

11

Passacaille

7

13

18

23

29

34

37

41

46

50

54

58

62

66

69

73

77

81

86

91

96

102

108

trio

Suite 5

Ouverture

*Johann Kaspar
Ferdinand Fischer*

Sopranino

5

9

14

17

20

23

26

29

32

35

39

Entrée

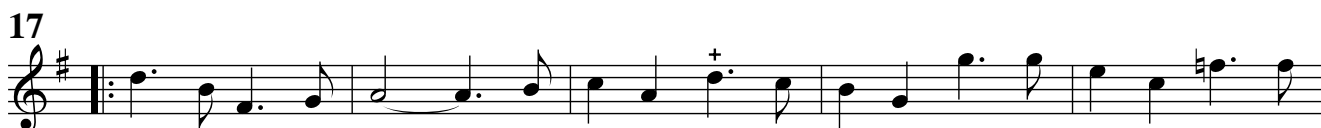

Chaconne

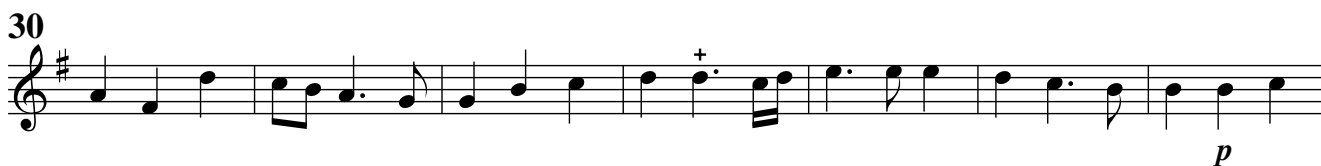
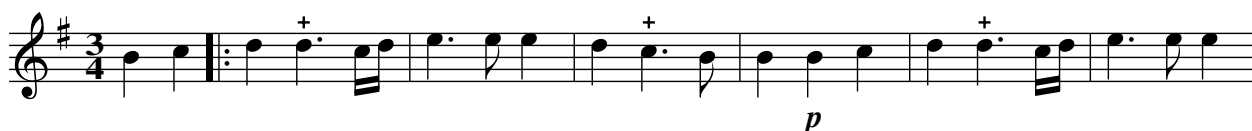

37

45

53

61

Traquenard

6

12

Menuet

6

12

19

Suite 7

Ouverture

*Johann Kaspar
Ferdinand Fischer*

Sopranino

6

12

17

20

23

26

30

34

Passacaille

8

16

24

31

39

46

53

60

64

72

81

87

94

100

107

114

Bourrée

6

11

Menuet

7

13

19

Suite 1

Ouverture

*Johann Kaspar
Ferdinand Fischer*

Soprano

7

13

17

21

25

29

33

1 2

1 2

Marche

6

12

1 2

Air des Combattans

Vite

6

11

17

22

28

33

38

Rigaudon

6

11

1

2

Menuet

Chaconne

64

74

84

94

103

114

121

125

128

137

Suite 2

Ouverture

*Johann Kaspar
Ferdinand Fischer*

Soprano

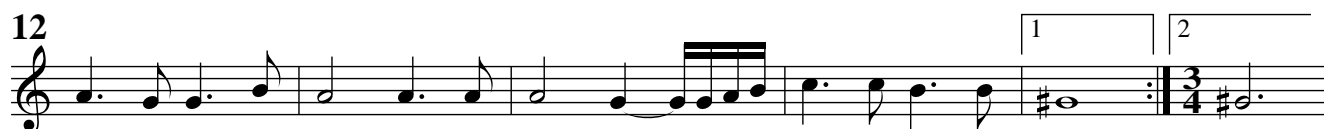

Plainte

Lentement

9

18

26

34

43

Gigue

Vite

5

9

13

18

22

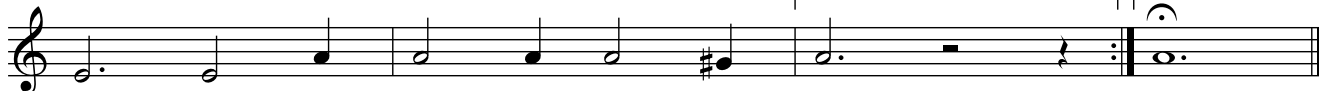

Bourrée

Trio

Bourrée da capo

Menuet

Suite 6

Ouverture

Johann Kaspar
Ferdinand Fischer

Soprano

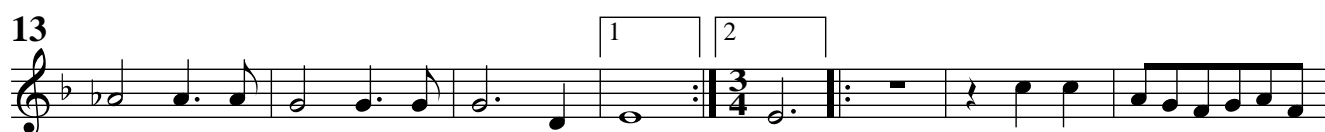
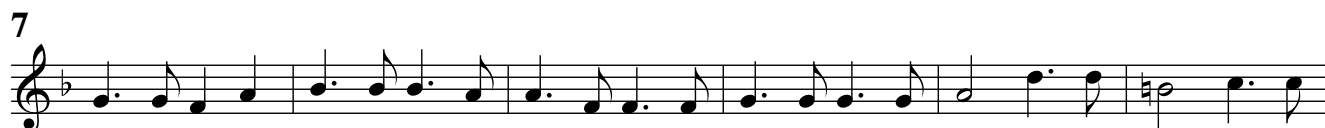

Brandle

6

12

19

25

33

1 2 Gay

1 2

Amener

8

16

Gavotte

4

8

Courante

5

9

Sarabande

6

12

Bourrée

5

11

Menuet

7

12

Suite 8

Ouverture

Johann Kaspar
Ferdinand Fischer

Soprano

55

60

Entrée

6

11

15

20

24

Canaries

5

10

Gavotte en Rondeau

Passepied

Echo

Menuet

Trio

Menuet da capo

Suite 3

Ouverture

*Johann Kaspar
Ferdinand Fischer*

Soprano

5

10

14

18

22

26

30

35

Menuet

9

Gavotte

4

9

14

Trio

6

11

Gavotte da capo

Chaconne

9

18

27

35

43

50

58

66

73

82

89

95

102

110

1 2

Suite 4

Ouverture

*Johann Kaspar
Ferdinand Fischer*

Soprano

6

11

16

21

26

31

36

41

46

51

56

1 2

1 2

Entrée

6

12

18

Rondeau

12 Fine

24

36

Gavotte

6

11

Menuet

Passacaille

50

54

58

62

66

69

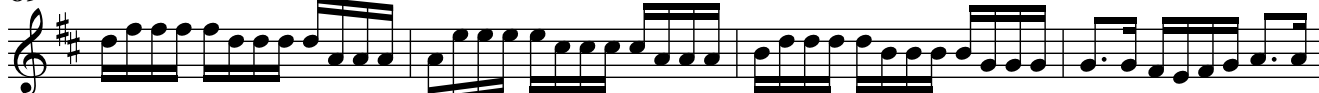

73

77

81

86

91

96

102

108

Suite 5

Ouverture

*Johann Kaspar
Ferdinand Fischer*

Soprano

5

9

14

17

20

23

26

29

32

35

39

Entrée

6

11

16

22

27

Chaconne

8

16

Fin

24

33

41

50

59

64

Traquenard

6

12

Menuet

6

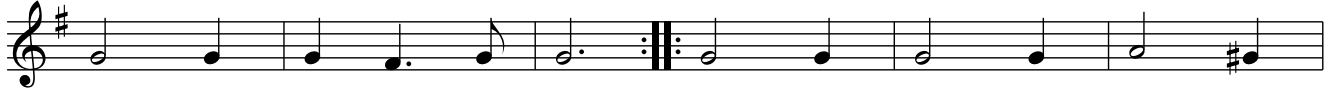

12

19

Suite 7

Ouverture

*Johann Kaspar
Ferdinand Fischer*

Soprano

Passacaille

10

18

26

33

41

49

57

64

71

79

87

96

105

113

Bourrée

6

11

Menuet

7

13

19

Suite 1

Ouverture

*Johann Kaspar
Ferdinand Fischer*

Alto

7

13

17

21

25

29

33

1

2

Marche

6

12

1

2

Air des Combattans

Vite

6

11

17

22

28

33

38

Rigaudon

6

11

1

2

Menuet

Chaconne

65

70

77

85

93

100

108

117

124

131

138

Suite 2

Ouverture

*Johann Kaspar
Ferdinand Fischer*

Alto

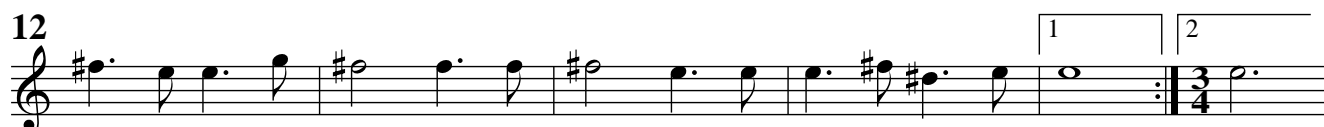

Plainte

Lentement

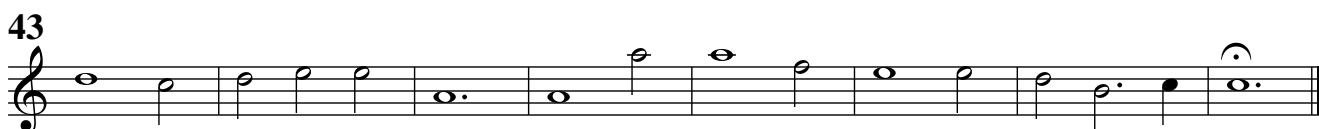
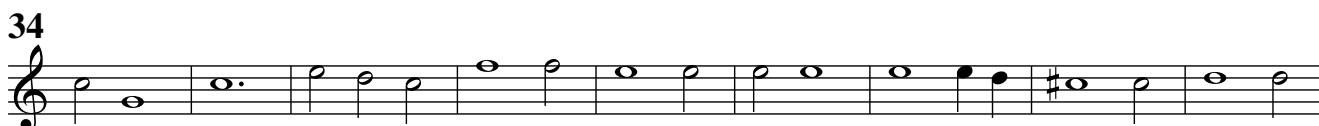
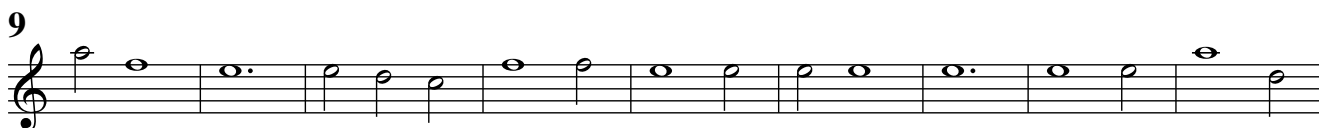

Gique

Vite

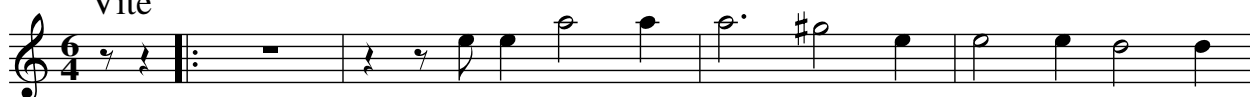

Bourrée

Trio

Bourrée da capo

Menuet

Suite 6

Ouverture

Johann Kaspar
Ferdinand Fischer

Alto

7

13

20

28

36

44

52

60

Brandle

6

12

19

25

33

1 2 Gay

1 2

Amener

8

16

Gavotte

4

8

Courante

5

9

Sarabande

6

12

Bourrée

5

11

Menuet

7

12

Suite 8

Ouverture

*Johann Kaspar
Ferdinand Fischer*

Alto

6

12

17

21

25

29

33

37

41

45

50

55

60

Entrée

6

11

15

20

24

Canaries

5

10

Gavotte en Rondeau

Passepied

Echo

Menuet

Trio

Menuet da capo

Suite 3

Ouverture

*Johann Kaspar
Ferdinand Fischer*

Alto

5

9

14

18

22

26

29

32

36

Menuet

9

Gavotte

Trio

Gavotte da capo

Chaconne

31

38

45

51

57

64

71

77

85

93

101

109

1

2

Suite 4

Ouverture

*Johann Kaspar
Ferdinand Fischer*

Alto

6

11

16

21

26

31

36

41

46

51

56

Entrée

Rondeau

Gavotte

Menuet

7

12

Passacaille

7

13

19

25

31

36

41

47

53

59

65

71

75

81

88

94

100

107

Suite 5

Ouverture

*Johann Kaspar
Ferdinand Fischer*

Alto

Entrée

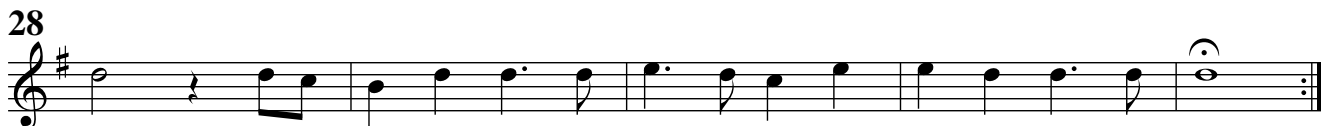
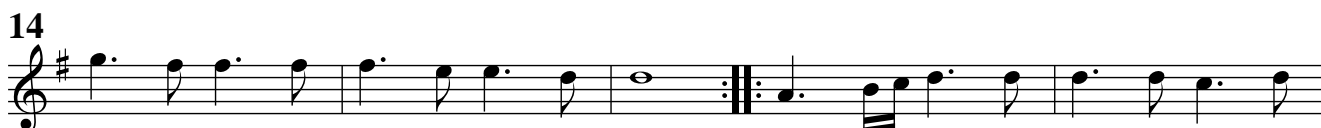

Chaconne

42

51

57

63

Traquenard

Menuet

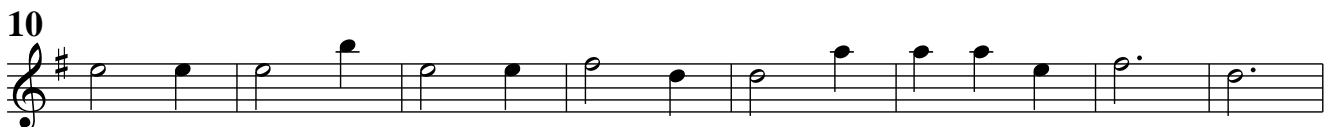

Suite 7

Ouverture

*Johann Kaspar
Ferdinand Fischer*

Alto

6

12

12

17

21

24

27

30

33

33

1 2

Passacaille

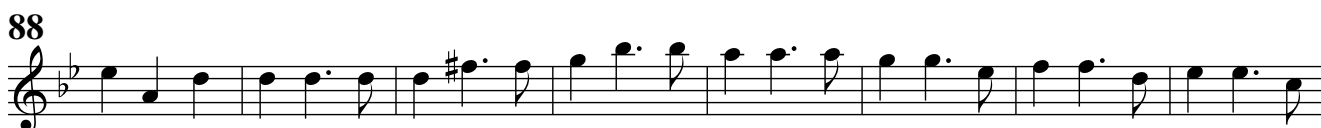

105

113

Bourrée

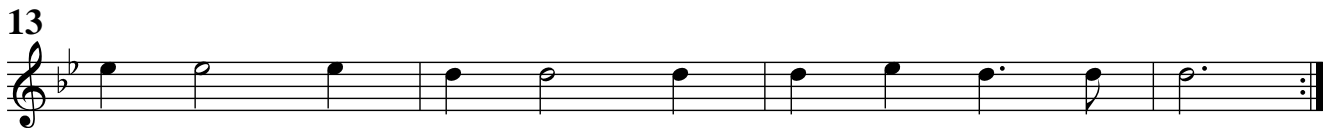

Menuet

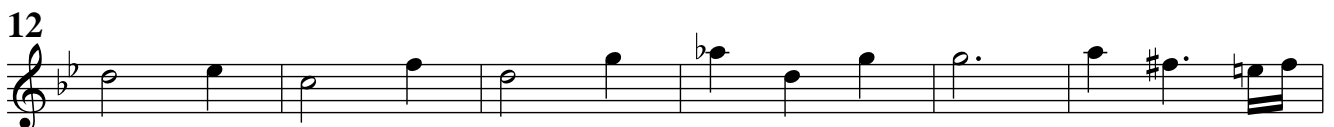
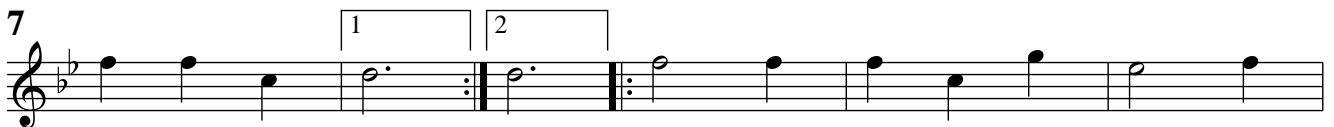

Suite 1

Ouverture

*Johann Kaspar
Ferdinand Fischer*

Tenore

Marche

Air des Combattans

Vite

6

11

17

22

28

33

38

Rigaudon

6

11

1 2

Menuet

Chaconne

66

7

80

87

94

7

106

113

120

7

132

139

7

Suite 2

Ouverture

*Johann Kaspar
Ferdinand Fischer*

Tenore

Plainte

Lentement

Gique

Vite

Bourrée

Trio tacet
Bourrée da capo

Menuet

Suite 6

Ouverture

Johann Kaspar
Ferdinand Fischer

Tenore

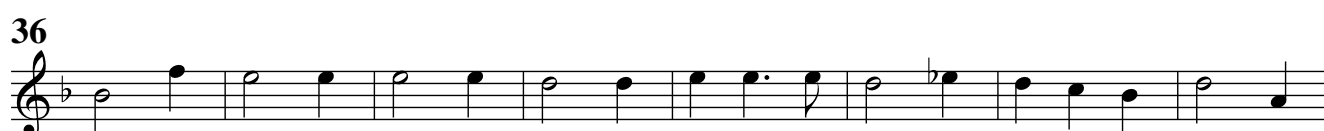

Brandle

Amener

Gavotte

Courante

Sarabande

Bourrée

Menuet

Suite 8

Ouverture

*Johann Kaspar
Ferdinand Fischer*

Tenore

6

12

17

21

25

29

33

37

41

45

50

55

60

Entrée

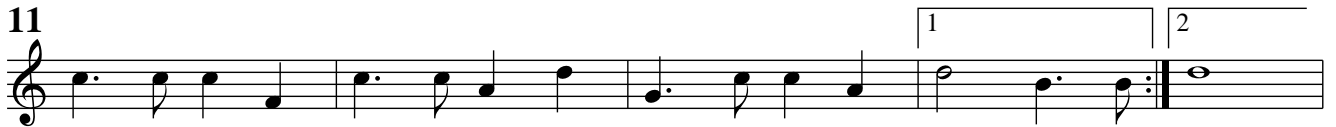

Canaries

Gavotte en Rondeau

8

16

24

32

41

Passepied

8

17

Echo

Menuet

Trio tacet

Menuet da capo

Suite 3

Ouverture

*Johann Kaspar
Ferdinand Fischer*

Tenore

Menuet

Gavotte

Trio tacet

Gavotte da capo

Chaconne

37

43

53

62

72

83

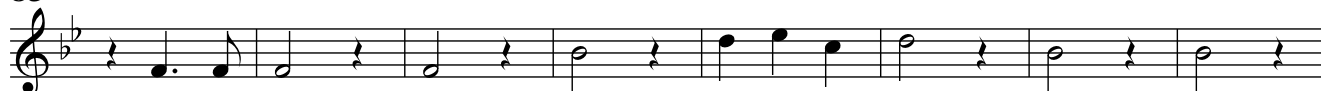

91

98

104

111

Suite 4

Ouverture

*Johann Kaspar
Ferdinand Fischer*

Tenore

6

11

16

21

26

31

36

41

46

51

56

Entrée

Rondeau

Gavotte

Menuet

Menuet

Passacaille

Passacaille

47

53

58

64

69

81

87

93

99

106

Suite 5

Ouverture

*Johann Kaspar
Ferdinand Fischer*

Tenore

Entrée

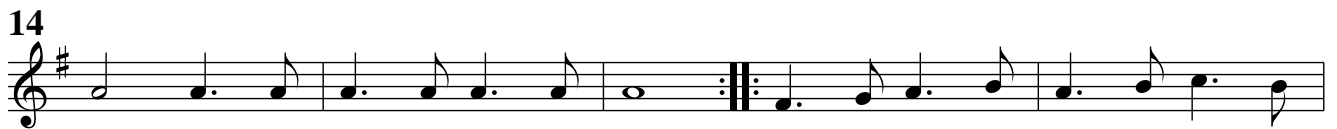

Chaconne

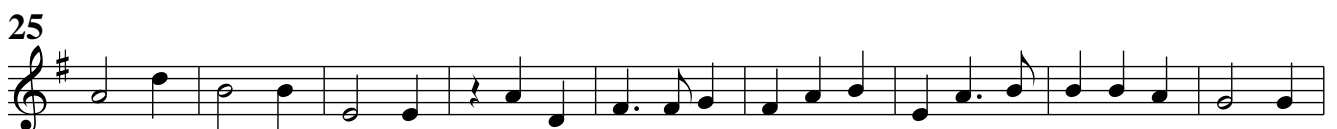

42

51

60

Traquenard

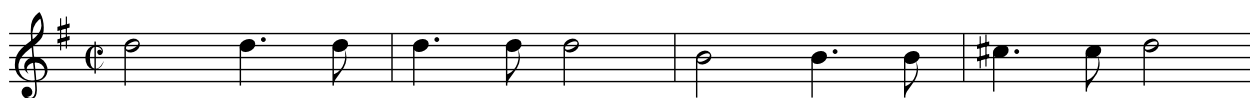

5

9

13

Menuet

10

18

Suite 7

Ouverture

*Johann Kaspar
Ferdinand Fischer*

Tenore

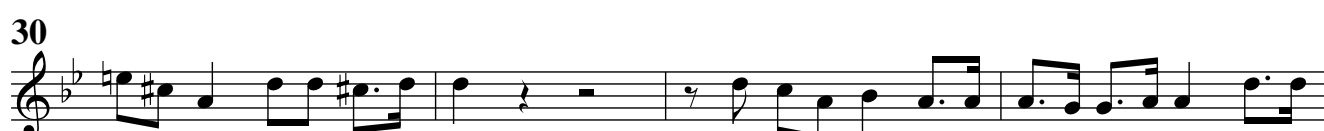
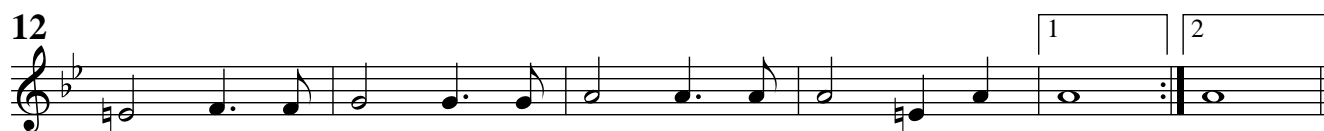

Passacaille

9

17

25

38

45

52

59

66

81

89

97

113

Bourrée

Menuet

Suite 1

Ouverture

*Johann Kaspar
Ferdinand Fischer*

Basso

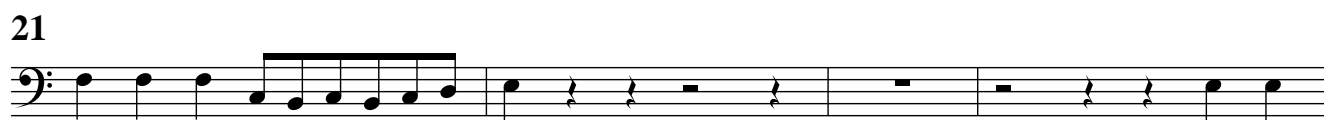
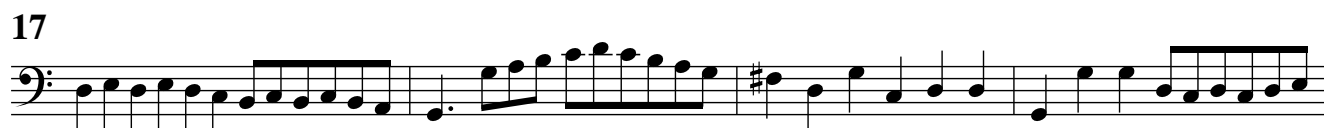

Marche

Air des Combattans

Vite

Rigaudon

Menuet

Chaconne

82

88

92

96

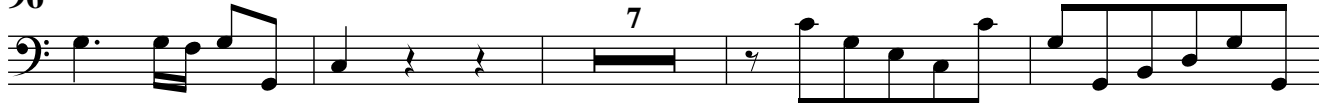

107

111

117

130

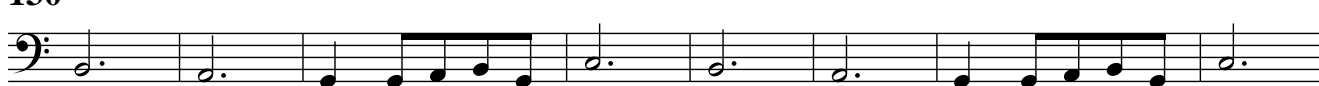

138

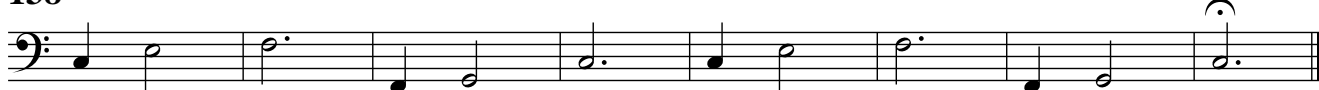

Suite 2

Ouverture

*Johann Kaspar
Ferdinand Fischer*

Basso

Plainte

Lentement

10

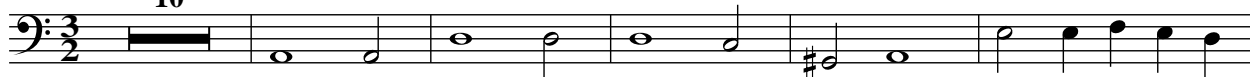

16

27

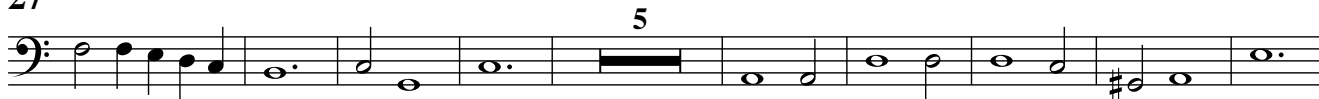

41

Gique

Vite

5

9

13

18

22

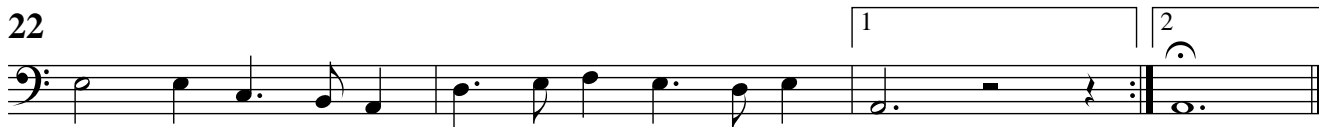

Bourrée

Trio tacet
Bourrée da capo

Menuet

Suite 6

Ouverture

Johann Kaspar
Ferdinand Fischer

Basso

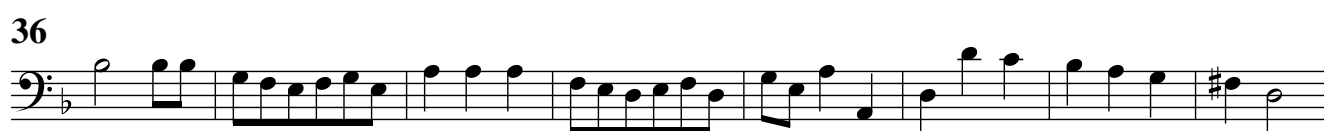
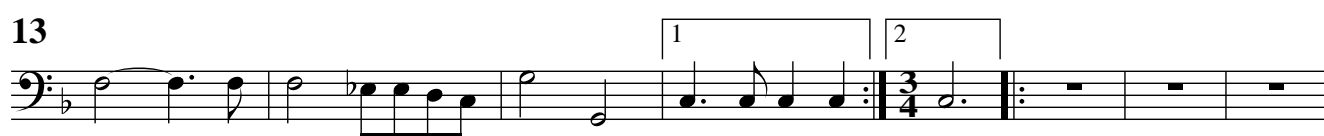

Brandle

6

12

19

25

33

Amener

8

16

Gavotte

4

8

Courante

5

9

Sarabande

6

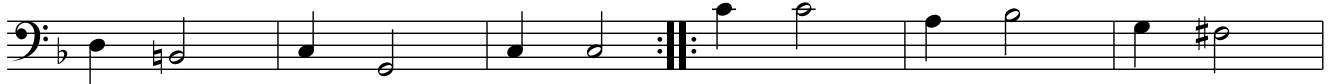

12

Bourrée

5

11

Menuet

7

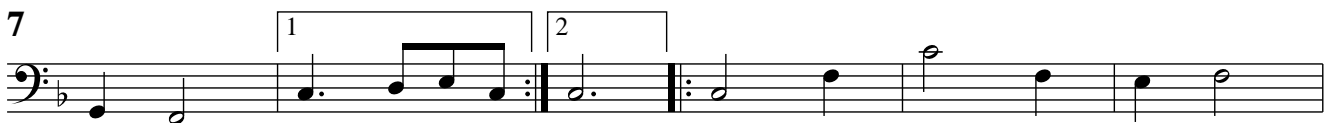

12

Suite 8

Ouverture

*Johann Kaspar
Ferdinand Fischer*

Basso

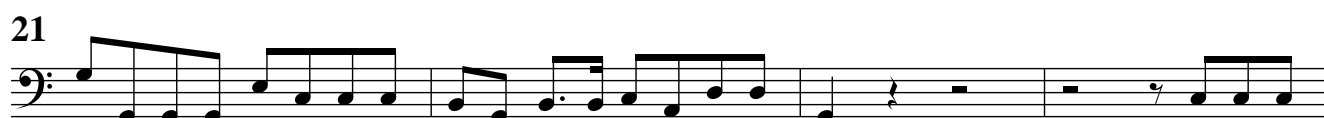
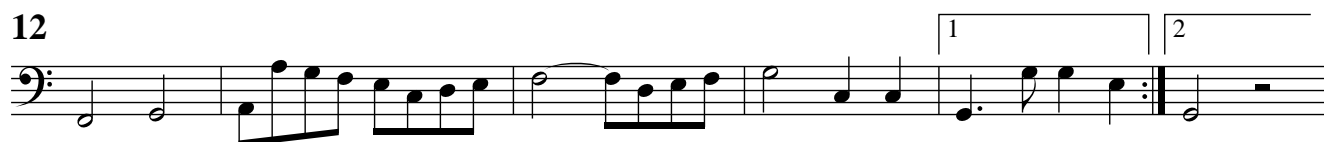
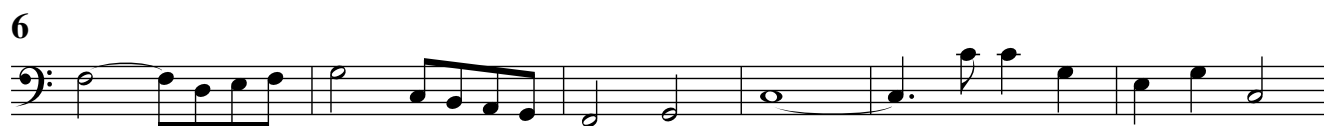

55

60

Entrée

6

11

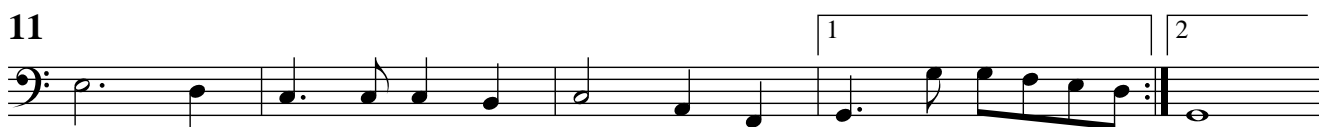

15

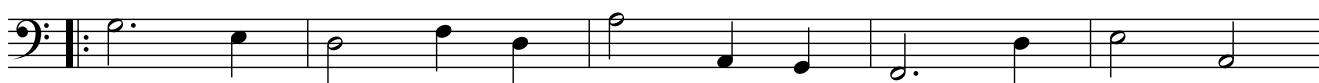

20

24

Canaries

5

10

Gavotte en Rondeau

Passepied

Echo

9

18

26

36

44

Menuet

11

Trio tacet

Menuet da capo

Suite 3

Ouverture

*Johann Kaspar
Ferdinand Fischer*

Basso

5

10

14

18

22

26

30

35

Menuet

10

10

Gavotte

Trio tacet

Gavotte da capo

Chaconne

45

54

61

69

77

82

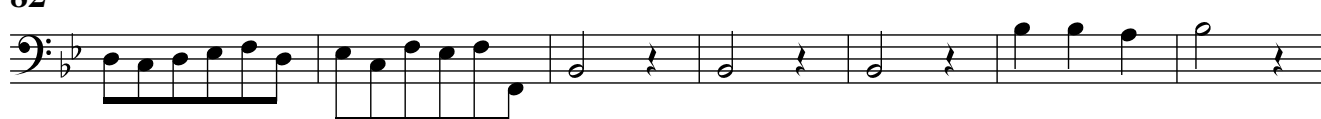

89

97

104

108

112

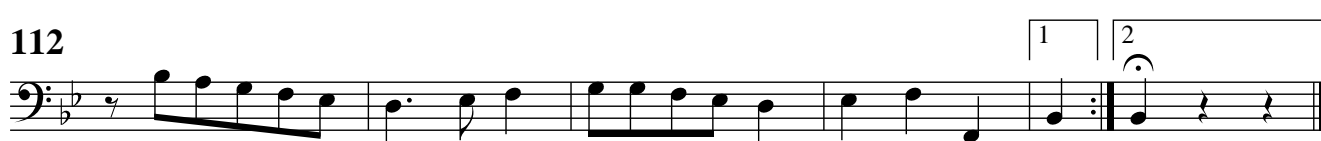

Suite 4

Ouverture

*Johann Kaspar
Ferdinand Fischer*

Basso

[illegible]

6

The bass line of 'The Rose Tree' is written on a single staff in bass clef with a key signature of one flat (B-flat). The melody begins with a half note G2, followed by a quarter note F2, and then a series of eighth notes: E2, D2, C2, B1, A1, G1, F1, E1. This is followed by a half note D2, then a quarter note C2, and another series of eighth notes: B1, A1, G1, F1, E1, D2, C2, B1. The piece concludes with a half note A1 and a final quarter note G1.

11

[illegible]

16

[illegible]

21

26

[illegible]

31

36

The bass line of 'The Rose Tree' is written on a single staff in bass clef. The key signature has one sharp (F#) and one flat (Bb). The melody consists of a series of eighth and sixteenth notes, with some measures containing beamed sixteenth notes. The final note is a quarter note G2.

41

[illegible]

46

[illegible]

51

[illegible]

56

The bass line of 'The Rose Tree' is written on a single staff. It begins with a treble clef and a key signature of one flat (B-flat). The melody starts on a whole note G2, followed by a quarter note F2, and then a quarter note E2. This is followed by a half note D2, and then a half note C2. The melody then moves to a half note B1, and then a half note A1. The melody ends with a half note G1, and then a half note F1. The melody is written in a simple, folk-like style, with a clear melodic line and a steady rhythm.

Entrée

6

11

17

Rondeau

11

Fine

23

36

Gavotte

6

11

Menuet

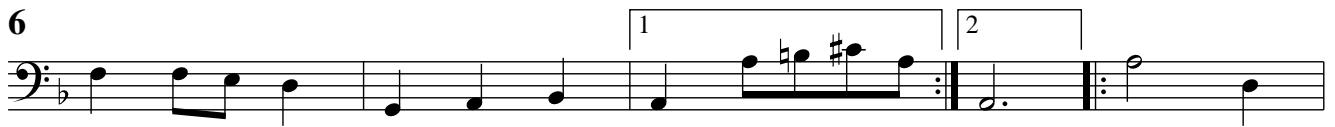

Passacaille

Suite 5

Ouverture

*Johann Kaspar
Ferdinand Fischer*

Basso

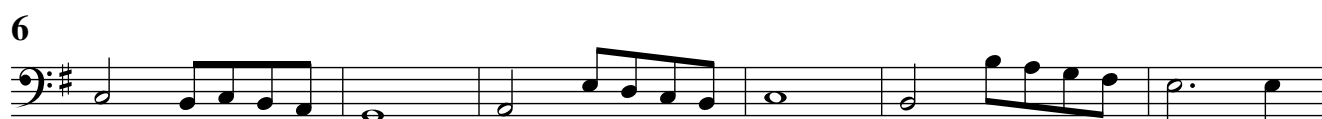

Entrée

6

11

17

22

27

Chaconne

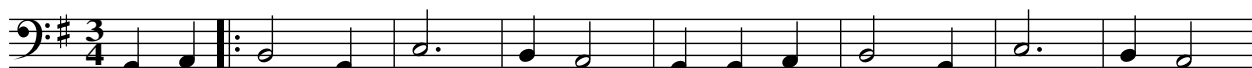

8

15

23

31

39

47

54

58

63

Traquenard

6

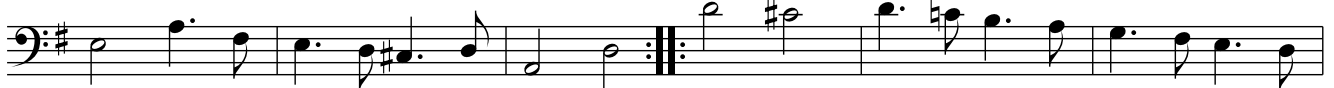

12

Menuet

6

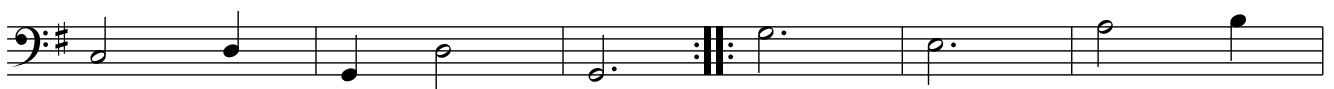

12

19

Suite 7

Ouverture

*Johann Kaspar
Ferdinand Fischer*

Basso

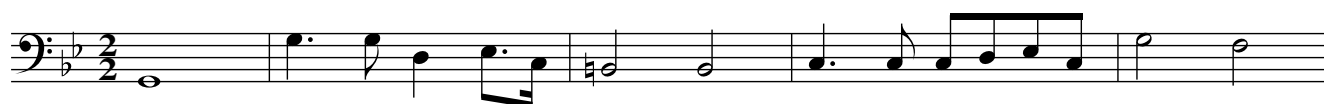

Passacaille

11

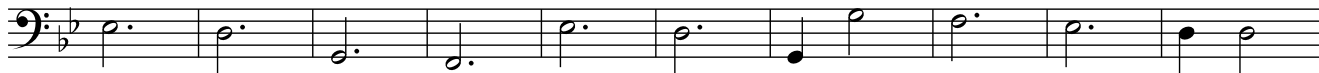

21

34

39

45

50

54

58

62

69

81

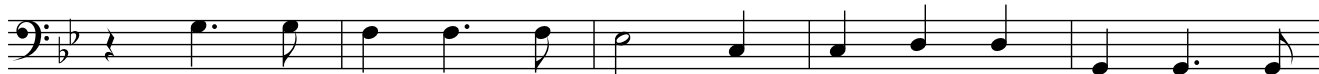

86

91

95

102

114

Bourrée

5

11

Menuet

9

17

