

PREMIER ŒUVRE

Contenant III Suites a II Flûtes Traversieres Seules

Avec III autres Suites

Dessus et Basse, Pour les Hautbois, Flûtes, Violons, Etc.

Par Mr. P. Philidor

Paris, 1717

Pierre Danican Philidor

*Premiere
Suite*

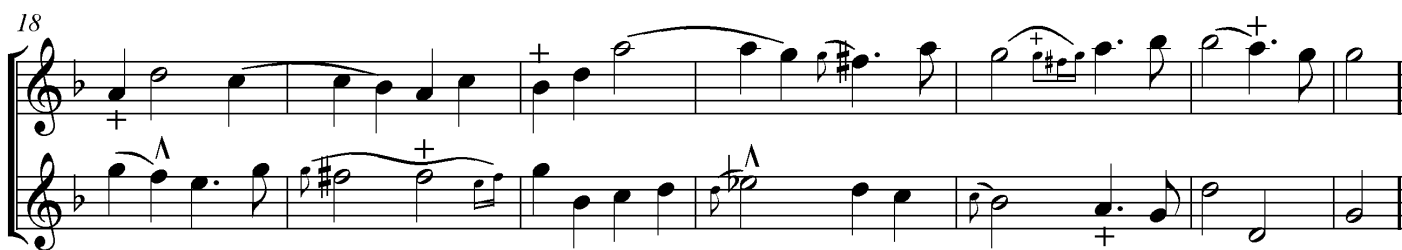
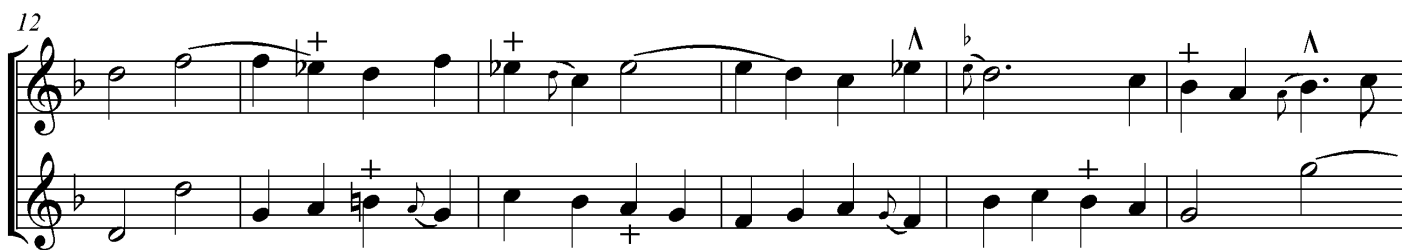

1 2 3 4 5 6 7 8

^ Rigaudon en Rondeau

9 10 11 12 13 14 15 16

fin

17 18 19 20 21 22 23 24

25 26 27 28 29 30 31 32

33

41

49

57

Rondeau

25

30

35

Fugue

35

43

51