

Under the Spell

by
Thos. S. Allen

PIANO	50
BANJO SOLO	40
MANDOLIN SOLO	30
2 ^D MANDOLIN	10
3 ^D MANDOLIN	15
MANDOLA (Octave)	15
TENOR MANDOLA	15
MANDO. CELLO	15
MANDO. BASS	15
GUITAR ACC.	10
BANJO ACC.	15
PIANO ACC.	20
FLUTE OBLIGATO	15
CELLO OBLIGATO	15
ANY ORCHESTRA INSTRUMENT	15
FULL MILITARY BAND	50
ORCHESTRA (Piano & Piano)	95

W. Jacobs

Under the Spell

Waltz

THOS. S. ALLEN
Composer of "Girl of the Orient"

INTRO *Andante*

PIANO

WALTZ

TRIO

p

a tempo

1 2

f rit *mf*

THE WORLD FAMOUS WALTZ KISS OF SPRING

is universally conceded to be the most popular Waltz
ever written by an American Composer.

PUBLISHED FOR ALL INSTRUMENTS

VERY POPULAR AS A SONG

WALTER ROLFF

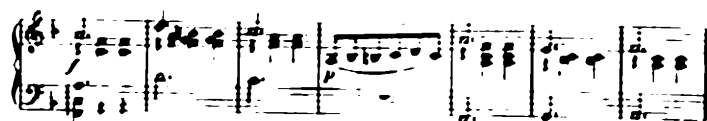
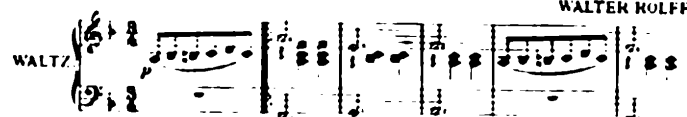

If you already have "Four Little Blackberries" try the companion
Schottische "Four Little Pipers" by the same Composer.

Four Little Blackberries.

SCHOTTISCHE

Copyright 1907 by Walter Jacobs
Renewed 1935 by W. J. Jacobs

LAWRENCE B. O'CONNOR

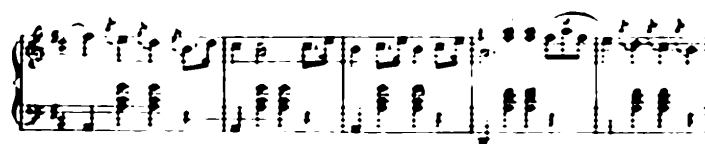
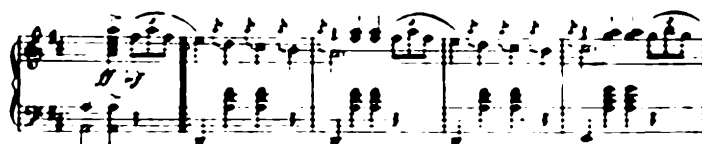

IMPORTANT—If you cannot secure the above music from your regular dealer, send 25 cts.
in money order or U. S. postage stamps for each, direct to

WALTER JACOBS, 167 Tremont St., BOSTON, MASS.