

# "Inspiration"

from "Album For The Young At Heart"

Paolo Calìo

**Allegro Moderato**

20

22

24

26

28

30

*mf*

32

34

36

38

40

42

44

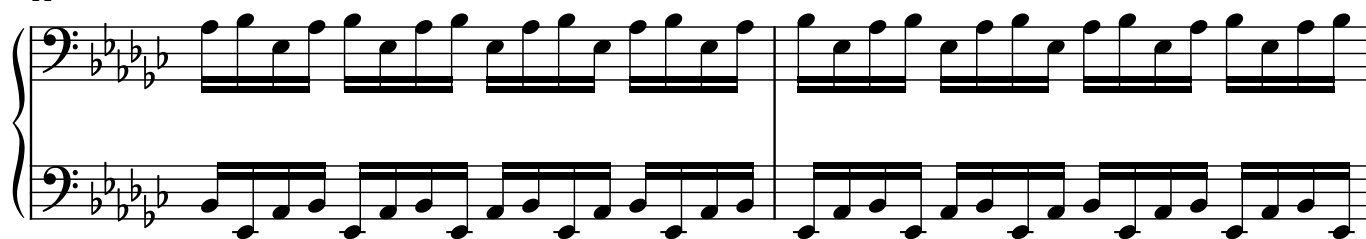

46

Ripetere le ultime tre misure ad lib.

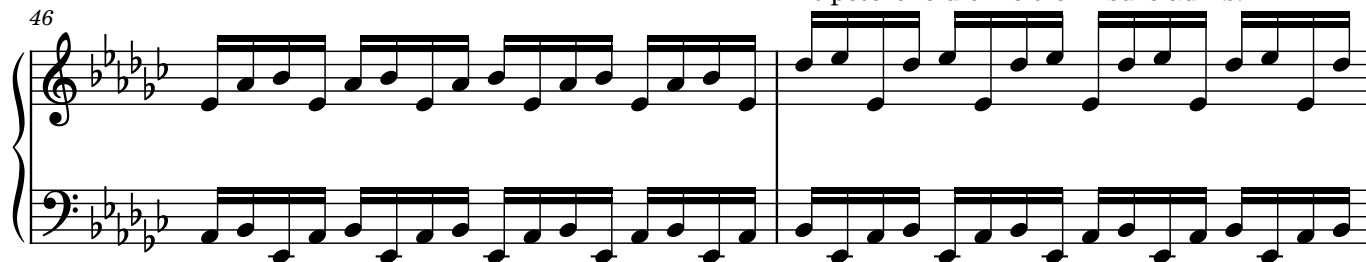

48

Perdendosi poco a poco fino al completo silenzio

