# Arabian Nights Waltzes

By Glenn Ashleigh

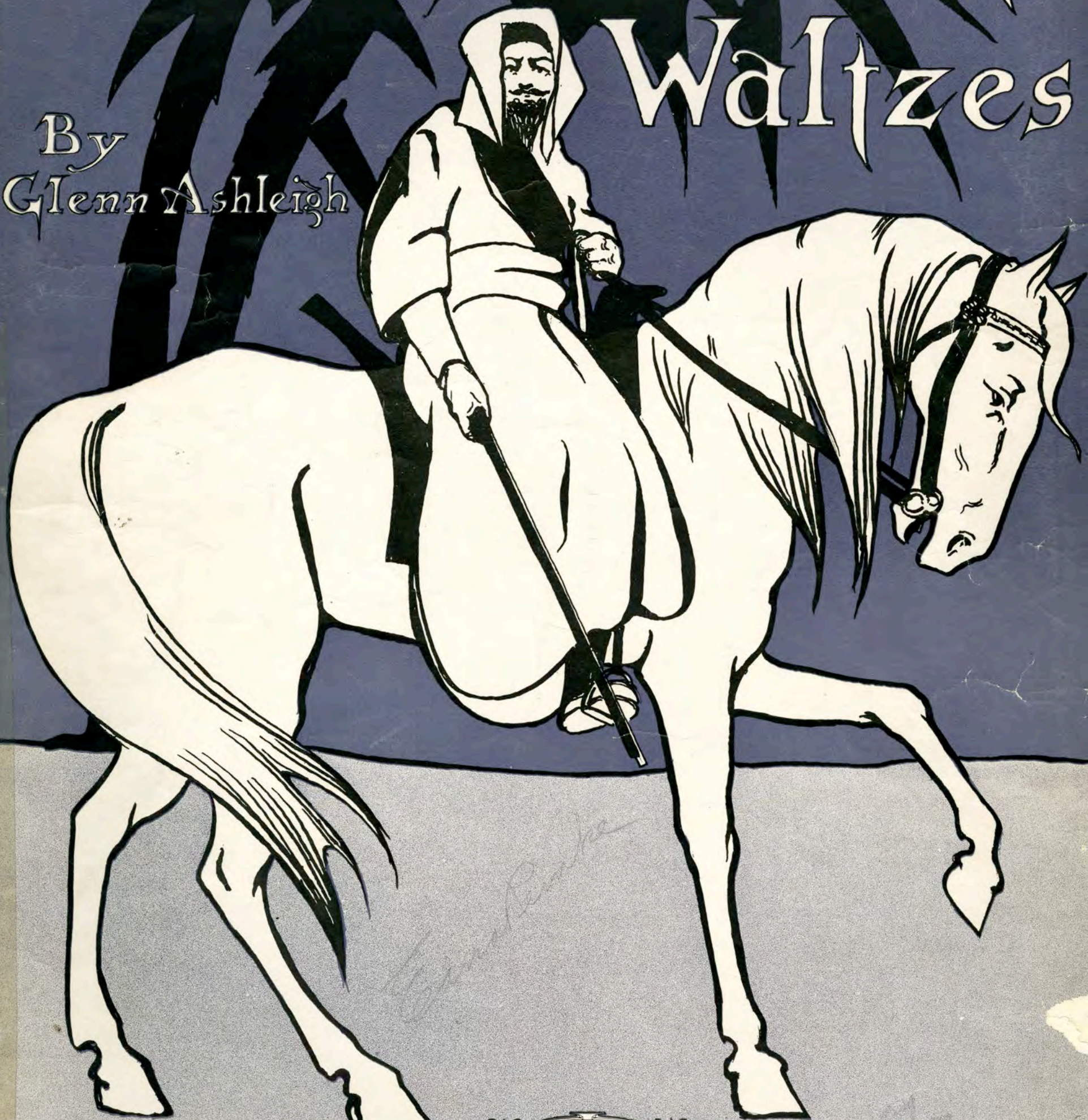

LONDON, ENG. CHAS. SHEARD & CO.
VICTOR KREMER CO. PUBLISHERS CHICAGO, ILL.
TORONTO, CAN. WHALEY ROYCE & CO.

5

# ARABIAN NIGHTS WALTZES

GLENN W. ASHLEIGH

Moderato

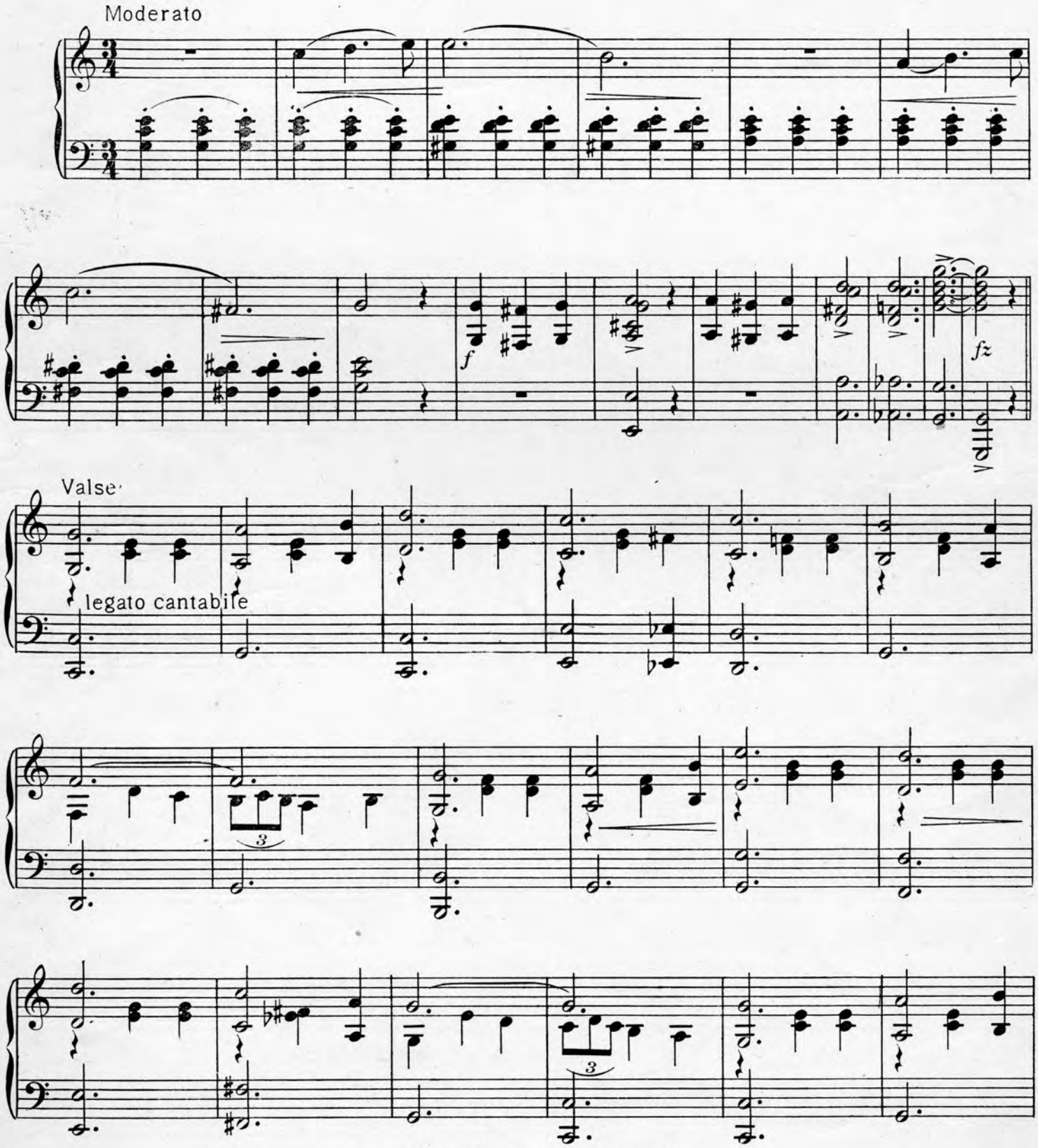

Copyright MCMV by Victor Kremer Co.
International copyright

cresc.

*f*

Brillante

*f*

*fz*

Legato cantabile

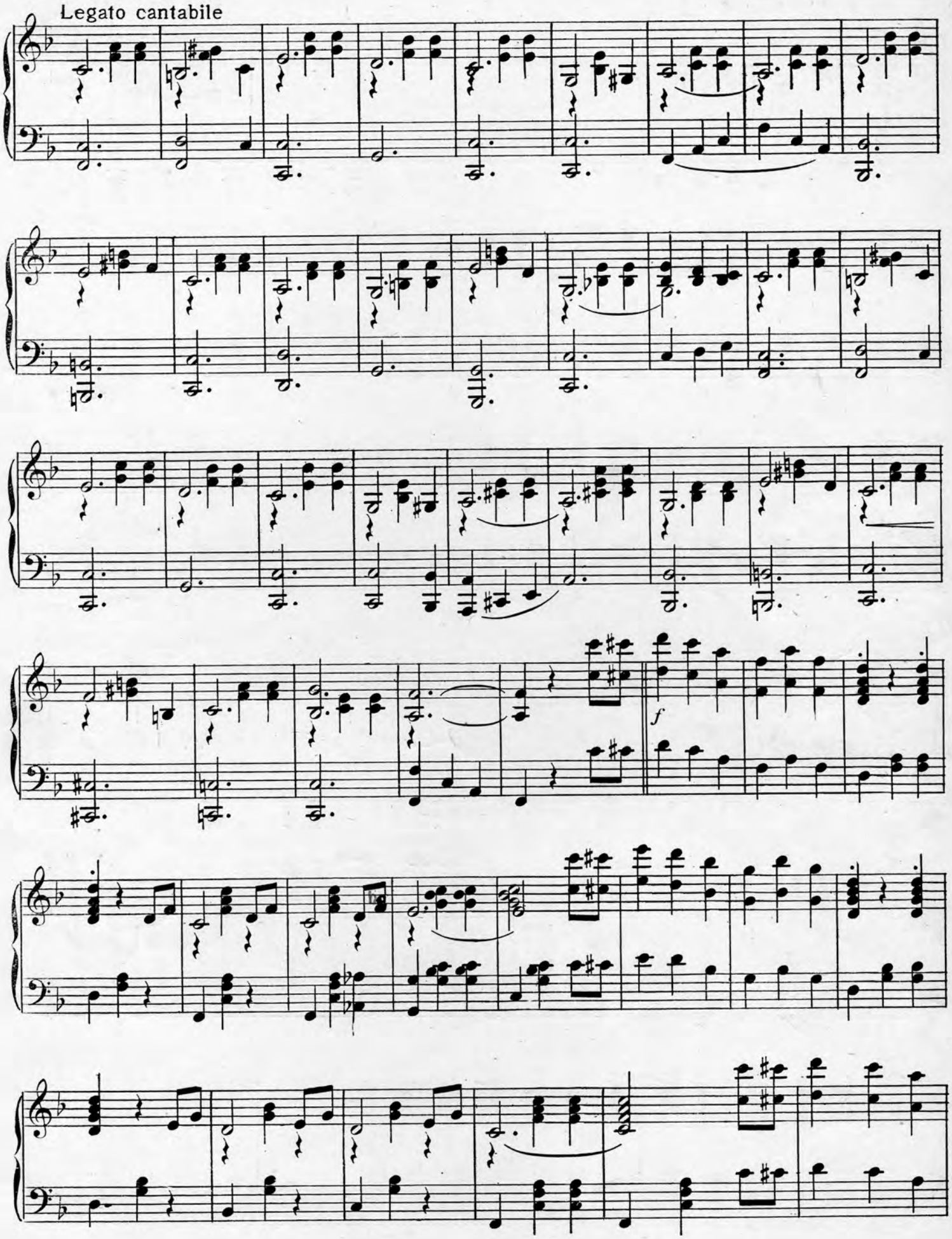

*mf*

*f* il basso marcato

Pesante

# NEW INSTRUMENTAL PIECES YOU OUGHT TO HAVE.

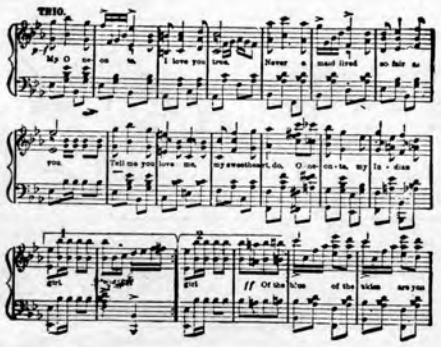

This Two-step is popular wherever Music is Appreciated.

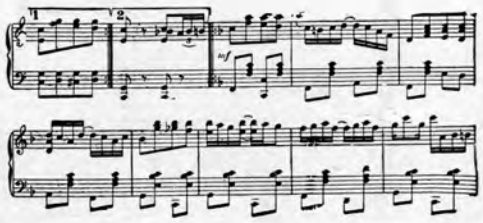

Ragtime Pure and Simple.

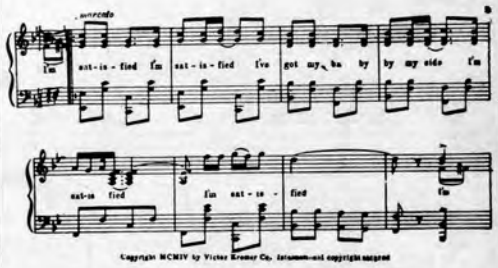

An Emotional Drag.

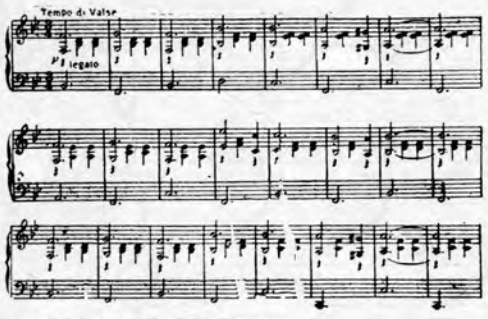

A Brilliant Waltz with a Brilliant Melody.

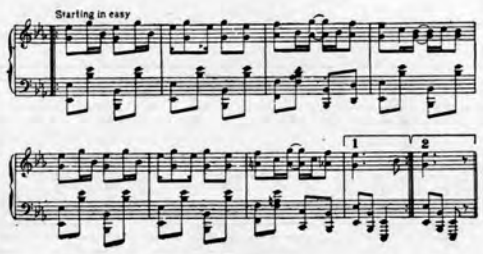

An Original Idea set to Music.

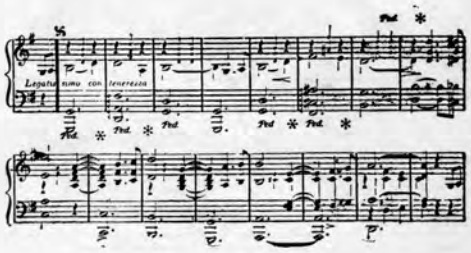

A Standard Waltz, popular wherever heard.

Ask your dealer to show you any of the above. If he cannot supply you, send 25 cents to us and secure a copy direct from the Publishers. **VICTOR KREMER CO., 67-73 S. Clark St., Chicago.**